2 CENTS PAY NO MORE!

Chicago Daily Tribune

THE WORLD'S GREATEST NEWSPAPER

FINAL

VOLUME XCIV.—NO. 105 C [REG. U. S. PAT. OFFICE. COPYRIGHT 1935 BY THE CHICAGO TRIBUNE.] THURSDAY, MAY 2, 1935.—32 PAGES THIS PAPER CONSISTS OF TWO SECTIONS—SECTION ONE PRICE TWO CENTS IN CHICAGO AND SUBURBS ELSEWHERE THREE CENTS

HOUSE STOPS 3% SALES TAX

BUSINESS BREAK WITH ROOSEVELT IS SEEN TODAY

Bitter Censure for New Deal Ready.

Washington, D. C., May 1.—[Special.]—An open break between organized business and industry, as represented by the Chamber of Commerce of the United States, and President Roosevelt is expected tomorrow with the adoption of critical resolutions at the closing session of the chamber's annual convention.

The resolutions, bitterly censuring New Deal policies and unsparingly critical of the Roosevelt administration, were tentatively approved by the resolutions committee today.

This action became known coincidentally with the announcement that Mr. Roosevelt had definitly decided to withhold a message of greeting to the conclave of business men from all over the United States.

Conservatives Find No Solution.

The convention today opened with a series of attacks on the administration which grieved not only the conservative members of the chamber but had their repercussions in the White House. As the hours went by and no message came from the President, the staf of the chamber, aware that a delicate situation had been created, sought counsel with retiring Chamber President Henry I. Harriman and his associates.

For an hour today a group of key men in the administration of the chamber conferred on the situation, but they were compelled to give up their discussion when it became known publicly that the President had no desire to prevent his obvious censure of the chamber from becoming public.

Inquiry at the White House developed the President's state of mind on the question of sending the customary formal greeting to the industrialists.

The permanent staf of the chamber as well as outstanding leaders on important committees, it developed, were in the minority and were unable to muster sufficient influence to sway those who were intent on jamming through the derogatory sections embodied in the resolutions.

No Reconciliation Effected.

Nor could those who were working feverishly to "pour oil on the troubled waters" effect a reconciliation with the White House at the twelfth hour.

As matters stood tonight the die appeared to be cast for the resolutions committee tomorrow to offer for public adoption its recommendation concerning proposed banking legislation, utility holding company bills, proposed extension of the NRA, and amendments to the AAA.

Tonight the misunderstanding between the White House and the chamber appeared to be "as wide as a barn door." Chamber officers and attachés were deeply disappointed that the President had broken a precedent in failing to send a greeting to the convention, and at the same time they were alarmed at the turn of affairs taken by the resolutions committee.

Speakers before the chamber sessions today attacked the unbalanced budget, the AAA and NRA, the banking bill, utility holding company abolition, and the mounting taxation.

Cites British Recovery.

A contrast between the "old fashioned" recovery in Great Britain and the attempts at reforms in this country was laid before the business men tonight by Henry J. Allen, former senator from Kansas.

"That Great Britain has attained a recovery which for the present leads the world there can be no doubt," Allen said. "Great Britain has balanced its budget, provided for its relief, and is seeing a substantial reduction in taxation. There is no indication of anything of that sort in this country."

Charges Tyranny by President.

Congress is usurping the power to "order the dissolution of practically every major American corporation" in its present attempt, at the President's insistence, to abolish utility holding companies, Wendell L. Willkie, president of the Commonwealth and Southern corporation, warned the assembled business men in one of the major speeches of the day.

The same protest against government interference and domination was voiced by Frederic S. Snyder, former president of the American Meat Packers. He criticized the banking bill. William B. Bell, president of the American Cyanamid company, attacked New Deal fiscal policies. Other attacks were made by three speakers hostile to the AAA corn, wheat, cotton, and live stock programs.

American industry, if freed from "the fear of the hostile attitude of the government," could snap the back of

[Continued on page 12, column 2.]

NEWS SUMMARY of the Tribune

[And Historical Scrap Book.]

Thursday, May 2, 1935.

SPRINGFIELD.

Three per cent sales tax gets setback in house; proponents muster only 88 votes and stop roll call. Page 1.

Richey V. Graham heads Illinois senate group to hear charges of Red propaganda in universities and schools. Page 6.

House Republicans fail in move to put permanent registration bill on calendar; threaten filibuster. Page 8.

WASHINGTON.

Senate committee votes for extending NRA to April 1, 1936, but defies Roosevelt by reducing powers. Page 1.

Resolutions censuring New Deal ready to be adopted by U. S. chamber today. Page 1.

Representative Hamilton Fish charges President dodged facts and refused to give figures in his recent "fireside talk." Page 6.

Senate filibuster wins; anti-lynching bill is sidetracked and bonus measure comes before body. Page 12.

Roosevelt allocates 10 millions to Tugwell for works unit expenses, then cuts amount to $250,000. Page 13.

DOMESTIC.

Husband revolts at wife's jealousy and wins divorce. Page 1.

Marybeth Kemp of Battle Creek chosen queen to rule southwestern Michigan's Blossom festival. Page 3.

Two United States mediators start action looking to a settlement of the labor tangle in the automobile industry. Page 7.

Scientist says bodies of human mothers harbor a new store of remedies against some of major diseases. Page 13.

LOCAL.

Firebug confesses, solving Rogers Park terror. Page 1.

Judge decides church fight in Batavia, giving control to young folks who were accused of "heresy." Page 1.

"Skin tight" budget assures relief for Cook county until the middle of May. Page 2.

How a dime will stretch into penny luxuries is told by a transient relief "client." Page 3.

Walking tour shows that there is still opportunity in America and that there are many things economic planners don't know but should. Page 4.

Evidence ends in Parish mail fraud trial; case will go to federal court jury today. Page 5.

Brilliant ceremony marks consecration of the Most Rev. W. R. Griffin as auxiliary bishop. Page 7.

Throngs attend funeral of William E. Donahue, retired advertising manager of THE TRIBUNE. Page 14.

Radio programs. Page 14.

Death notices, obituaries. Page 14.

News of society. Page 15.

FOREIGN.

Four persons lose lives in May day disorders in European nations. Page 6.

Reichsfuehrer Hitler affirms Germany's desire for peace to vast May day throng. Page 7.

British house of commons to debate German rearmament today. Page 9.

King of England to be guarded by 14,000 soldiers at jubilee celebration Monday. Page 18.

SPORTS.

Boxthorn boosts Bradley Derby stock with fast workout. Page 19.

Italian ring stars sail for Chicago bouts. Page 19.

Irene's Bob wins Inaugural handicap at Aurora race track. Page 19.

White Sox beaten by Cleveland, 11 to 5, in battle for first place. Page 19.

Joe McCarthy, Yankees' manager, ill with influenza. Page 19.

Senators halt Yank winning streak at six, 7 to 6. Page 20.

Cubs swing into east; meet Phillies tomorrow. Page 20.

Giants defeat Dodgers, 8 to 3; square series. Page 20.

Chicago Golden Gloves team to start training Wednesday. Page 21.

EDITORIALS.

Political Versus Private Management; Justice for the Midwest; Neighbors of Nazidom; Blossom Time in Michigan. Page 10.

FINANCE, COMMERCE.

Stockyards receipts in April lowest since 1882. Page 23.

Chrysler corporation reports record first quarter earnings. Page 23.

World silver prices decline again; "surprise" treasury move expected by Wall street. Page 23.

Banking bill is road to tyranny, says Representative Hollister. Page 23.

Final hour stock slump offsets earlier price gains. Page 24.

Steel output declines to 46 per cent of capacity. Page 25.

Want Ad index. Page 27.

Average net paid circulation
MARCH, 1935
THE CHICAGO TRIBUNE
DAILY in excess of 790,000

THE CHANGING WORLD

The aviator has always been a romantic figure in the eyes of the girls. | *But will they be able to get excited over the modernistic aviator?*

From 1921 to 1933 the "view with alarmers" raved about the "point with priders." | *From 1933 and since, the situation has been 100 per cent reversed.*

The British dominions followed the home government devotedly in the great war. | *Now the dominions warn the home government to avoid European conflict.*

Copyright, 1935, by Chicago Tribune. McCutcheon

Tortured Him with Jealous Love; Divorced

[Chicago Tribune Press Service.]

Milwaukee, Wis., May 1.—[Special.]—She was a woman of the kind romantic lovers dream of—thinking of him every moment of the day, jealous at the mere suggestion of a rival, suffering agonies when he left her only an hour. Her jealous love was more than James M. Hopkins, 44 years old, cableman with the Wisconsin Telephone company, could stand, and, sympathetically, Judge August Braun today granted him a divorce.

The judge at the same time set up what may be considered a precedent and a warning to jealous wives, an encouragement for long suffering husbands. He held that Mr. Hopkins under the circumstances was not to be tied down with alimony for the rest of his days, and that his payments at the rate of $10 a week were to terminate at the end of two and a half years.

Wife Questions Court.

Interposed Mrs. Myrtle C. Hopkins, 37, the disappointed wife:

"And what am I to do after the two and one-half years? I have my mother to support and I don't know whether I ever will get a job again."

"You might have thought of this before and treated your husband as a wife should who has the right conception of marriage," cut short the judge. "If you had trusted your husband," the court continued its lecture, "if you had not tortured him with your jealousies, he wouldn't have started this divorce action. He bravely bore up for five years, virtually the entire length of your married life, until he could do so no longer and rebeled."

Several of Mrs. Hopkins' women friends in the courtroom gasped audibly when the judge, with a reference to Mr. Hopkins' occasional indulgences in a glass or two of beer, concluded that "probably it was Mrs. Hopkins' conduct that drove him to drink."

On "a Breath of Beer."

"A breath of beer on a man is not enough to suspect him of overindulgence," Judge Braun declared. "If the court accepted that argument not a marriage in the city would stand up."

Testimony on which the judge based his finding of cruelty by means other than physical violence, "in an accumulation of trivial things, as in the Cudahy case," depicted Mrs. Hopkins as a woman who was most unhappy if she could not contact her husband at any moment.

"When I went to the barber shop and came back after half an hour with a haircut and shave she wanted to know where I had been so long," Hopkins said. "I might be out in the sticks somewhere at the top of a telephone post, and upon calling my office be advised my wife had called up. I thought maybe her mother was dying, and upon rushing home would find everything peaceful except my wife, who merely wanted to know my whereabouts.

Hairpins in Pocket.

"One night I came home and she told me to look in my coat pocket. I looked and found a couple of hairpins. She wanted to know how they got there and I couldn't tell her. Then she told me somebody telephoned her to look in my pocket when I came home. Looks like somebody played a practical joke, but my wife couldn't see it that way."

THE WEATHER

THURSDAY, MAY 2, 1935.

DAYLIGHT SAVING TIME.

Sunrise, 5:44; sunset, 7:49. Moon sets at 8:06 p. m. tomorrow. Saturn is a morning star; Venus is an evening star. Mars and Jupiter are luminaries of the night.

Chicago and vicinity—Some rain and not quite so cool Thursday; Friday partly cloudy; fresh to strong southeast winds Thursday.

Illinois — Showers, warmer in north and central portions Thursday; Friday partly cloudy and cooler.

TRIBUNE BAROMETER.

TEMPERATURES IN CHICAGO

MAXIMUM, 1:15 P. M. 46
MINIMUM, 6 A. M. 40

3 a. m....41	Noon 44	8 p. m....41
4 a. m....41	1 p. m....45	Unofficial—
5 a. m....41	1:15 p. m. 46	9 p. m....41
6 a. m....40	2 p. m....44	10 p. m....41
7 a. m....41	3 p. m....43	11 p. m....41
8 a. m....42	4 p. m....43	Midnight ..42
9 a. m....42	5 p. m....41	1 a. m....42
10 a. m....42	6 p. m....40	2 a. m....41
11 a. m....43	7 p. m....41	

For 24 hours ended 8 p. m. May 1:

Mean temperature, 43; normal, 52; deficiency for May, 9 degrees; excess since Jan. 1, 244 degrees.

Precipitation, .05 of an inch; deficiency for May, .07 of an inch; deficiency since Jan. 1, .29 of an inch; total for year, 9.25 inches.

Barometer, 8 a. m., 30.16; 8 p. m., 29.98.

Highest wind velocity, 21 miles an hour, from the east at 7:01 p. m.

May 2, 1934:

Maximum temperature, 80; minimum, 56; mean, 68; partly cloudy; precipitation, none.

[Official weather table on page 25.]

Dogs Barred as Animals at Zoo Near "Vacation"

With preparations going forward to turn the animals at the Lincoln Park zoo into the outdoor cages, the rule forbidding dogs in the park will be rigidly enforced, Floyd S. Young, director, announced yesterday. "Every dog is a possible carrier of infectious diseases, particularly distemper, the most virulent and ravaging affliction of the animal kingdom," said the director. "Tropical animals are an easy prey to distemper."

Judge Decides Church Fight; "Heresy" Wins

Youth will be served in the 82 year old First Christian church of Batavia.

Ending a three year court fight between the elders of the church and a younger faction led by the Rev. Harry E. Alban, Judge William J. Fulton of the Kane county Circuit court at Geneva ruled yesterday that it is not heresy for the young folks to believe that a sinner may be saved without baptism by immersion.

Judge Fulton also held that control of the church rests with the youthful pastor's group because it has a majority and is not heretical. The elders may worship in the church if they do not interfere with the dominant group, the judge said.

Schism Develops Quickly.

Soon after Pastor Alban went to Batavia from Wheaton college six years ago a schism developed over his belief concerning baptism and other church doctrine. A large revival meeting brought an increase in membership and soon a majority of the 240 worshipers were backing the young preacher who said he believed in salvation without the old fashioned trimmings.

Three years ago the Alban faction voted out the elders, but provided that they might return if they did not interfere with the pastor. Angered at this treatment at the hands of those they termed "heretics," the elders clamped a padlock on the door of the church.

A Battle of Padlocks.

The "heretics" smashed this padlock and put on one of their own. Driven from the church, the elders began holding services in a residence nearby, while seeking a settlement of the controversy in court.

Eight months ago Judge Fulton ruled that the warring factions should use the church on alternate Sundays. This makeshift, however, proved unsatisfactory to both sides. They asked the court for a final decision.

Months of oratory, of quotations from the Bible, of citations from the works of John Calvin and Martin Luther, were ended yesterday with Judge Fulton's decision.

Judge Rebukes Both Sides.

The judge first scolded both groups for bringing a theological dispute into court, remarking that a "little common sense" would have settled the matter years ago.

"I do not believe as the elders do that the younger group has strayed from the original tenets of the church," said the judge. "Also they are in the majority, so I see no reason for ousting them to please a few."

ACT TO EXTEND NRA TO APRIL 1 BUT CUT POWER

Roosevelt, Richberg Are Defied.

[Chicago Tribune Press Service.]

Washington, D. C., May 1.—[Special.]—The senate finance committee today defied both Donald R. Richberg and President Roosevelt in rejecting the administration's new two year NRA bill designed to set up a more drastic dictatorship over business and industry. By a vote of 16 to 3 the committee adopted instead a simple resolution to continue the existing law, modified to eliminate some of its objectionable features, until next April 1.

The amendatory provisions exclude all wholly intrastate or local trades from NRA regulations, and eliminate price fixing in all but the mineral resource industries. It is designed to meet all the objections of such NRA critics as Senator William E. Borah [Rep., Idaho] and others who contend that the existing structure fosters monopolies and oppresses small industries.

The action of the committee was an overwhelming victory for the irreconcilable NRA foes in the senate and a direct rebuff for the President and Mr. Richberg. It was regarded as especially significant because Senator Pat Harrison [Dem., Miss.], chairman of the committee and sponsor of the administration bill, unqualifiedly indorsed the continuing resolution and predicted its adoption by the senate with little debate.

Turned Down by President.

The continuing resolution, which is designed to give the Supreme court a chance to decide the pending Schechter poultry case before new legislation is passed, was turned down by President Roosevelt at a White House conference with 12 senators yesterday.

The President, according to the senators, at first indicated his approval of the idea, but later reversed himself under the frantic protestations of Mr. Richberg, who argued for the two year extension bill and against the elimination of wholly intrastate industries from regulation. Richberg wanted to "define interstate commerce," but the senators told him the Supreme court had been trying to do this for fifty years and they didn't believe he could do it satisfactorily overnight.

The vote today was informal, taken by a show of hands, but a subcommittee consisting of Senator Harrison, Senator Bennett C. Clark [Dem., Mo.] and Senator Daniel O. Hastings [Rep., Del.] was appointed to draw up a formal joint resolution with the aid of the legislative drafting service. This will be formally acted upon tomorrow.

Provisions of Resolution.

The resolution, which Senator Clark formally introduced in the senate immediately after the subcommittee had drafted it, contains these provisions:

"Section 2-A. In the application of title 1 of such act after the date of enactment of this joint resolution and until April 1, 1936, the following amendatory provisions shall apply:

"1. No price fixing shall be permitted to be sanctioned under the provisions of any code, except that provision for the regulation of prices under governmental control may be included in codes for those mineral natural resource industries in which prices are now fixed pursuant to the provisions of any code and which the President finds to be so affected with a public interest that such regulation is necessary and proper in the public interest.

"2. No code of fair competition shall be applicable to any person whose business is wholly intrastate.

"Sec. 3. The President shall review or cause to be reviewed for compliance with the requirements of this joint resolution every code in effect on the date this joint resolution takes effect. In order to afford reasonable opportunity for such review, such codes are hereby continued in effect [subject to cancelation or modification pursuant to the provisions of this joint resolution] for a period of 30 days after June 15, 1935."

Expect Early Adoption.

Senator Harrison's opinion that the joint resolution would be adopted by the senate with little debate was shared by the other members of the committee, whose membership of 15 Democrats and 6 Republicans is believed to reflect the sentiment of the whole senate on the NRA.

"I am sure this is the best way out of this situation," said Senator Harrison.

"It is Senator Clark's idea, but I am heartily in favor of it. I feel sure we can pass it without a great amount of debate."

When Senator Harrison was asked

[Continued on page 13, column 4.]

Seize Firebug; Rogers Park Terror Solved

(Picture on back page.)

Rogers Park's two weeks reign of terror ended last night when police of that district announced the capture of the firebug responsible for some 17 fires on the north side, one of which resulted in the death of an elderly woman.

The pyromaniac, according to Capt. Patrick Harding of the Rogers Park police, is Herbert Carle Peterson, 32 years old, of 1740 Wallen avenue.

He had been in secret custody since late Monday. Last night he signed a confession for Deputy State Fire Marshal Frank Doherty and was then locked in a cell at the Rogers Park station.

Confesses Fatal Blaze.

Among the incendiary fires which he confessed setting, police said, were the apartment house blaze at 7030 Sheridan road on April 22, in which Mrs. Julia Goldberg lost her life; the $25,000 blaze which swept the Rogers Park Baptist church at 1900 Greenleaf avenue on April 19, and the apartment house fire at 2758 Hampden court.

The main evidence leading to the arrest, however, followed the fire on April 23 at 1655 Wallen avenue.

The day after that blaze Peterson was taken into custody and questioned at the Rogers Park station. At the time he strongly protested his innocence. Capt. Harding, although still harboring strong suspicions, had no real evidence on which to hold Peterson.

Consequently he appeared to accept Peterson's story and let him go. At the same time, however, Policemen Anthony J. Murray and Thomas Leddy were released from all other duties and told to watch Peterson.

Arson Suspect Two Years Ago.

Police records told Murray and Leddy that Peterson had been arrested on an arson charge two years before in Rogers Park. From Mrs. Alice Heffron 7420 North Ashland avenue, and from George Nichols, 1851 Greenleaf avenue, came a description of a man seen about two fires.

This description fitted Peterson.

Peterson was again taken in for questioning. Meantime his room was searched. The officers found an oddly colored type of matches which corresponded exactly with those found at the scene of the Wallen avenue fire. They also found a diary, which, not mentioning the fires directly, told of wildly abnormal impulses.

Confronted with this and with Mrs. Heffron's tentative identification, Peterson confessed.

"I just got a big kick out of it," he told Capt. Harding.

Gives Locations of Fires.

Peterson, who worked for the Atlas Publishing company, 608 South Dearborn street, gave a detailed description of his movements the night of the outbreak of fires in Rogers Park. He told how he went from street to street, setting fires at 1254 Loyola avenue, 1119 Loyola avenue, 1545 Sheridan road, 6930 Sheridan road, 7030 Sheridan road, 1381 Greenleaf avenue, 1307 Morse avenue, 6527 Lakewood avenue, and 6321 Lakewood avenue.

CUBA SEIZES SIX IN MORRO CASTLE SEA TRAGEDY

[Copyright: 1935: By the New York Times.]

HAVANA, May 1.—Six alleged Spanish anarchists were detained today by the police on a charge of having been members of a group that was responsible for the burning of the Ward liner Morro Castle and other recent marine disasters.

The authorities say a search of their persons revealed letters of instructions concerning the steamship Magallanes of the Spanish line, which will arrive here in a few days. The letter is said to have ordered the accused to "take necessary action to precipitate a disaster similar to that of the Morro Castle."

The men detained, all natives of Catalan province of Spain, are Ricardo Periera, José Trejeiro, José Vidal, Enrique Perez, Jesus Villegas, and Pablo Guerra. They are said by the police to be well known anarchists.

Call SUPerior 0100 IF YOU'RE CHANGING ADDRESS or notify your carrier and the Tribune will be delivered to your new address without interruption.

VOTING HALTED WHEN BACKERS TALLY ONLY 88

Hopkins Target of Bitter Barrage.

BY PERCY WOOD.

Springfield, Ill., May 1.—[Special.]—Administration forces in the house of representatives failed tonight to win 102 votes for their relief tax program. The bill to increase the sales tax to 3 per cent had only 88 supporters and the attempt to pass it was postponed. It may be called again tomorrow and if not then, on next Tuesday. Recorded against the measure when the roll call was halted were 55 votes.

Climaxing two weeks of intensive lobbying, the attempt to meet the national relief administration's demand that Illinois produce 3 millions monthly to supplement federal grants was made during an exhausting session lasting almost five hours and replete with fiery arguments and bitter invective.

Hopkins Is Target.

Anathemas and near profanity were heaped on the head of Harry L. Hopkins, national relief administrator, by opponents of the bill who declared that he was forcing an unfair burden upon Illinois and taking no consideration of this state's contributions to the maintenance of the federal government.

Seventy-nine Democrats and nine Republicans cast votes for the bill. Three Democrats and 52 Republicans composed the opposition. Nine members were either absent or did not vote. The constitutional membership of the house is 153, but one member died before the session began.

Gov. Horner returned from a flying trip to Washington a few hours before the session began to report to a Democratic house caucus that neither President Roosevelt nor Hopkins would consent to give Illinois more time to meet their demands.

Rumor U. S. Will Step In.

The practical effect of the vote in the house, as the members have at least been led to believe, is that the relief stations will remain closed indefinitly. A rumor spread around the house today that failure to act on the tax program would result in Hopkins' taking over relief in the state as he has done in other commonwealths. Reports from Washington were that Hopkins refused to affirm or deny this possibility.

However, it was pointed out in the Washington advices that in the instances where Hopkins assumed sole charge of relief the cause had been criticism of local administration, a factor that Hopkins has not recognized in the Illinois situation.

Chairman Robert J. Dunham of the Illinois emergency relief commission, who was present in the house, said that he did not believe Hopkins would take over relief in Illinois.

Companion Bills Lie Idle.

When the sales tax increase bill failed to obtain sufficient votes no attempt was made to call the companion measures which would bring public utility services under the retailers' impost. Nothing will be done with them until the fate of the sales tax is apparent. Together the two bills would bring in approximately 26 millions annually which would be earmarked for relief. Where the remaining 10 millions would be raised has not yet been decided.

The debate on the bill began about 5:30 p. m., Drennan J. Slater [Rep., Evanston] leading off with the assertion that he believed that the federal government's stand "is simply a bluff, for we have the repeated assurances of the President that the government will see no American go hungry.

"The real motive back of these bills is to raise more money for the Illinois Democratic administration," Slater asserted.

Hits Relief "Carpet-Baggers."

Richard J. Lyons [Rep., Libertyville] took hard after Hopkins and declared that "the people of Illinois are being taxed to pay large salaries of carpet-baggers of the relief administration." He described Illinois as a "puppet" state and produced a placard advertising a lecture by Hopkins in the Kankakee armory on April 26, which announced that 50 cents admission fee would be charged.

"We'll be back here again on the old stamping ground, pushing this sales tax to 4, 5, and 6 per cent," Clinton Searle [Rep., Rock Island] predicted.

Democratic Floor Leader Benjamin S. Adamowski of Chicago charged the Republicans with playing politics and reminded them that before the sales tax became effective the state distributive school fund was "always shy 3 or 4 millions, whereas now the sales

tax has made it possible to pour $875,000 into the school fund each month."

Adamowksi also read a telegram from Senator James Hamilton Lewis which said in effect that if the state was eventually denied relief he would press a resolution in congress to provide for the daily payment of "urgencies." However, he expressed hope that Illinois would not be placed in that position.

Frank W. McClure, an anti-Horner Democrat from Abingdon, delivered a speech which drew as much attention as any during the evening. He declared that the Democratic leaders schemed to delay attempts to pass the bill until today when the deadline set by Hopkins had all but passed, in order to force support.

"This is not a mental roll call; it's a muscle roll call," McClure shouted, indicating a group of Democratic officials who have been in evidence around the house during the last two weeks.

Asks New Covenant.

"I repudiate this program," McClure continued. "It is time for the Democratic party in this state to make a new covenant with the people, and unless we do we'll pass out of existence in Illinois.

"This thing of relief, I warn you, is going to be the end of the Democratic party if it is continued as it has been in the past. There is looseness, waste, and extravagance.

"The sole purpose of this measure is to build up a political organization of men and women who can be browbeaten by social workers and thus continue the present state administration in power until 1940."

Robert Allison [Rep., Pekin] began his explanation of his vote by saying that he represented a district which once sent Abraham Lincoln to the legislature.

Regrets Only One Vote.

Recalling Lincoln's tenacity of purpose and his refusal to vote contrary to his convictions, Allison said, "I shall maintain and vote my convictions. My only regret is that, in the words of Nathan Hale, I have only one vote on this measure. I vote no."

One amusing statement was made by Paul Powell [Dem., Vienna], who voted for the bill and in doing so admitted, to the delight of the house, that he anticipated he "would lose my pants when I got home among my constituents."

Powell also said he objected to the way relief was being administered because "in my district most of the relief employés are Republicans." Recently a young woman of Republican leanings was employed in the administration.

"She was competent and adjudged so until she married a Democrat, when she was promptly taken off the pay roll for lack of competency. In my case this vote is a matter of hell if you do and hell if you don't."

Horner Attends Caucus.

Mr. Horner attended a Democratic caucus this afternoon at which complaints against the relief administration were recorded generally. The work of the Illinois Emergency Relief commission was defended by its chairman, Mr. Dunham of Chicago.

The governor returned from a flying trip to Washington early this afternoon and reported that he had no luck in convincing either President Roosevelt or Hopkins that Illinois should be given more time.

"No one down there," he said, "can understand why we haven't passed these bills."

The spread of the rumors were, however, sufficient to cause Republicans to remark that inasmuch as the government might come into Illinois and shoulder the entire cost of relief, why should they vote more taxes on the people of the state?

Stricter Enforcement of Parking Law Asked

The Chicago Association of Commerce called for more strict enforcement of the city's no parking ordinances in a report sent to the city hall yesterday. The report was directed to the five members of the mayoral commission which is functioning in the absence of Mayor Kelly, who is on a vacation in Hawaii. The association declared that it had been advised that parking regulations are not properly enforced in many parts of the city and that its own investigations substantiated these reports.

ENDS LIFE WITH RAZOR.

Worrying over his inability to find work, Charles W. Lewis, 37 years old, 2165 North Mobile avenue, cut his throat with a razor, yesterday and died several hours later in St. Anne's hospital.

UNOFFICIAL VOTE ON 3C SALES TAX IN ILLINOIS HOUSE

Springfield, Ill., May 1.—(AP)—The incomplete and unofficial house roll call by which the 3 per cent sales tax bill failed to pass tonight follows:

FOR THE BILL—88.

DEMOCRATS—79.

Adamowski	Hennebry	Prignano
Alpiner	Holten	Quinn
Arnold	Hruby	Rategan
Auth	Hubbard	Rigney
Bauer	Jezierny	Ring
Berman	Johnson, V. R.	Russell
Bolger	Kaindl	Ryan, Frank
Bolton	Kewin	Ryan, John
Boyle	Kluczynski	Shannon
Brands	Knauf	Simkins
Breen	Koehler	Sinnett
Broche	Lager	Skarda
Brockhouse	Lenane	Smith
Coia	Lewis, F. W.	Stewart
Davis	Lewis, Louie	Stice
Donahue	Lorton	Sturdyvin
Easterday	McDonald	Sullivan
Edwards	McSweeney	Swift
Fitzgerald	Noonan	Teel
Franz, Matt	O'Grady	Turner, J. M.
Gormley	O'Keefe	Upton
Halick	Schaefer	Vicars
Hall	O'Neill	Weber
Hannigan	Petit	Williams
Harris	Petlak	Wilson
Hayne	Powell	And Speaker
Heckenkamp	Powers	Devine.

REPUBLICANS—9.

Adduci	Farina	Petrone
Broche	Granata	Soderstrom
Degrazio	Jenkins	Warfield

AGAINST THE BILL—55.

DEMOCRATS—3.

C. D. Franz	Fries	McClure

REPUBLICANS—52.

Allen	Leroy Green	Reavill
Allison	Hunter	Rennick
Benson	C. D. Johnson	Roberts
Bingham	G. J. Johnson	Scarborough
Branson	Kalahar	Schnackenberg
Browner	Kostka	Scott
Bruer	Laughlin	Searle
Carroll	Lawler	Slater
Collins	Luckey	Sparks
Crisenberry	Lyons	Streeper
Cross	McCarthy	Strohm
Crowley	McCaskrin	Sunderland
Cutler	Owlan	Swanson
Dinneed	Lottie O'Neill	Thomas
Downing	Peffers	Topping
Field	Peters	C. M. Turner
Foster	Randolph	Wood
Hugh Green		

All others were absent or not voting.

FINANCE GROUP OF COUNCIL ON TOUR OF TUNNEL

Members of the city council finance committee yesterday began a series of tours designed to acquaint them more thoroughly with city projects. The first visit was to the Chicago avenue tunnel. The trip plan was arranged by Ald. J. M. Arvey [24th], chairman, and was supervised by John A. Richert, chief of the committee's staf.

In the afternoon 29 aldermen gathered in the council chambers in the city hall to meet and adjourn the council without transacting business. The next meeting of the council will be May 22, immediately following the return of Mayor Kelly from a vacation trip to Hawaii.

Watering Horse Costs $22; Supervisors Wrought Up

Davenport, Ia., May 1.—[Special.]—It cost Scott county $22 to water a junk man's boney nag during April and the supervisors became so wrought up about it that they have ordered the county's last survivor of the horse age—a public watering trough—removed. The $22 was asked by the water company for keeping the iron trough filled to a certain level. It was learned the trough was only used by one horse owner, a dealer in junk.

Johns Hopkins Zoology Director Gets Oxford Post

[Chicago Tribune Press Service.]

OXFORD, England, May 1.—Herbert Spencer Jennings, who was made a doctor of philosophy at Harvard university and has been director of the zoological laboratory at Johns Hopkins university since 1910, today was elected George Eastman visiting professor at Oxford for the academic year 1935-'36. Dr. Jennings is a native of Tonica, Ill.

CHICAGO RELIEF ASSURED UNTIL MIDDLE OF MAY

Budget Is Cut to Stretch County's $1,200,000.

A "skin tight" budget for the Illinois Emergency Relief commission which will stretch the Cook county board's $1,200,000 contribution and supply the county's relief needs until the middle of this month was approved by a citizens' committee yesterday.

This was the most definite development of a May day which produced no disturbances among relief clients in the state, although 53 counties of the 102 Illinois counties were without relief last night.

Reports were current that the federal government will step into Illinois and administer relief directly, providing all funds, if the state legislature fails to appropriate the required $3,000,000 a month.

The Washington office of Harry Hopkins, head of the Federal Emergency Relief administration, branded the reports "guesswork," as did Hopkins' central west representative, Howard O. Hunter. It was pointed out that in the four states where relief has been thus "federalized" the government's quarrel with the states was not only over funds but methods of administration as well.

Five More Days for County.

Yesterday's decision to stretch the county relief funds adds five days to the ten days originally announced as the period over which the $1,200,000 would last.

The citizens' committee was appointed by the county board to advise the IERC on expenditures here when the county turned over the $1,200,000 for relief purposes. The committee consists of George F. Getz, Col. A. A. Sprague, and George W. Young.

The budget, which was offered by Mr. Getz, provides $971,250 for giving food and medical care to three-fourths of the county's 150,000 relief families. This will meet their needs until May 17.

The other fourth of the relief families are already provided for until May 11 in disbursement orders authorized by the IERC before its money gave out. If the emergency continues after May 11, Mr. Getz explained, the remaining $230,000 of the $1,200,000 county fund could be used to take care of these families for a few more days.

Most of Fund to Buy Food.

The budget includes $62,536 for food and maintenance of 20,500 men and 2,500 women in twenty relief shelters. The item of medical care is put at $85,000. Most of the rest of the $971,250 is allotted to the purchase of food.

Salaries amount to $38,500—only a fraction of the amount usually spent for this purpose—while other expenses are estimated at $16,000. The total of $971,250 is less than one-fourth of the usual expenditures for relief in the county.

All except 500 of the relief staf of 5,500 in the county have been suspended, while the department heads are working without pay. The great drop in expenditures is further explained by the fact that orders for rent, gas, electricity, fuel, and clothing have been discontinued.

Some 800 of the suspended workers met in the Capitol building last night in protest against their layoffs. They placed themselves on record as opposed to an increase of the state sales tax, on the ground that it is unfair to the people.

No Disturbance Reported.

Leo M. Lyons, Cook county relief administrator for the IERC, said that not a single disturbance among relief clients had been reported to him. Demonstrations were scheduled for the morning at all thirty-seven relief stations in the county, but none materialized, he said.

Nor were any reports received to indicate that May day and the relief situation had provoked any disorders in downstate counties. Relief officials were thankful for this because 32 counties yesterday joined the group of 21 which have exhausted all relief funds.

The 53 counties in which relief has been shut off are:

Adams	Iroquois	Mercer
Alexander	Jefferson	Montgomery
Bond	Jersey	Perry
Brown	Kendall	Pike
Bureau	Knox	Pope
Calhoun	Lake	Pulaski
Carroll	La Salle	Putnam
Cass	Lee	Randolph
Clark	Livingston	Saline
Clinton	Logan	Scott
Crawford	McDonough	Stark
De Witt	Macoupin	Stephenson
Franklin	Madison	Wabash
Fulton	Marion	Washington
Gallatin	Marshall	Wayne
Greene	Mason	Williamson
Hamilton	Massac	Woodford
Hardin	Menard	

This total of 53 no-relief counties is to be increased by 11 tonight, according to the IERC auditing department. The 11 are:

Cumberland	Kankakee	White
De Kalb	Macon	Will
Ford	Tazewell	Winnebago
Johnson	Vermilion	

Four more counties—Effingham, Henderson, Rock Island, and St. Clair—will run out of relief money tomorrow night and 13 will join the list on Saturday. The 13 are:

Boone	Jasper	Sangamon
Champaign	McLean	Schuyler
Clay	Monroe	Warren
Fayette	Morgan	Whiteside
Henry		

By cutting expenses and the amount of aid given, the 20 other downstate counties will be able to continue relief operations into next week.

BOOED AT HEARING

Mrs. Alice Mertz as she testified before New York relief investigating committee that she was paid $70 a week for case work and added she belonged to "privileged class." Spectators at the hearing booed.

[TRIBUNE Photo.]

Two Fire Departments, but No Fire in Kankakee

Kankakee, Ill., May 1.—(AP)—Two fire departments—but no fires—was the predicament of Kankakee today as Roy D. Taylor, Republican mayor, took office. Twenty Democratic appointees to the fire department held their ground, claiming they were under civil service and could not be replaced by political opponents. Citizens have been reported to be wagering as to which political group will put out the blaze if, when, and as it occurs.

CHARGES RELIEF PATIENTS BURDEN U. S. HOSPITALS

Leader Hits Competition by Government.

Government competition and imposition in the field of hospitalization seriously threatens the future of the voluntary hospital, Robert Jolly of Houston, Tex., president of the American Hospital association, declared last night before the Tri-State Hospital assembly at the Hotel Sherman.

Speaking upon the preservation of voluntary hospitals defined as non-profit institutions operated without benefit of tax support, such as Presbyterian and St. Luke's in Chicago, Dr. Jolly outlined to some 300 hospital officials from Illinois, Indiana and Wisconsin six factors menacing such hospitals, the most ominous of which, he said, is government imposition.

In the past five years, he asserted, hospital donations have decreased 85 per cent, 410 institutions have closed their doors, the number of pay patients has decreased and the number of charity patients increased—and yet, he said, hospitals have been forced to compete with government agencies in hospital service.

Questions U. S. Tactics.

"I maintain that the government has no more business going into competition with the hospital business than with any other business," Mr. Jolly rasped out. "Instead of building more hospitals [for veterans], it should send some of those deserving of care to the hospitals already in operation that are so full of vacant beds.

"There is also government imposition forcing hospitals to care for charity clients without compensation, while the government spends billions on wasteful projects. The attitude of the government is this: Feed a man, shelter a man, clothe a man as long as he is well. When he gets sick, send him to the voluntary hospital."

Illinois, New Jersey and New York provide through state relief for the hospitalization of their indigents, he said, but the other 45 states make no provisions at all. "And a sick man," he continued, "is as great a government obligation as a well man."

A scientific plea for the better control and regulation of hospitals through higher standards of licensing was voiced by Dr. Malcolm T. MacEachern, associate director of the American College of Surgeons.

Of the 6,334 hospitals, sanitoria and related institutions listed in the 1934 hospital register of the American Medical association, only 2,480 [or 39.1 per cent] are listed by the American College of Surgeons as meeting the limited requirements of service to the patient, he said.

Of the total number, 3,335 have less than 50 beds, and of this number only 228 [or 6.8 per cent] are on the American College of Surgeon's approved list as meeting the minimum requirements after 11 annual surveys. Even more significant, he said, is the fact that the A. M. A. refused registration to 569 hospitals in the United States because of questionable practices.

Hospitals Raising Standards.

Although hospitals in general are raising their standards, as indicated in the fact that 2,480 met the College of Surgeons' requirements in 1934 as compared with 89 in 1918, a better control of hospital founding is needed, he said.

"Many hospitals now exist which ethically and professionally have no right to existence," he declared. "They must be better controlled. Their origin is not always based on community need, but frequently by mercenary desires, spite, prejudice or irregular desires."

FIND WOMEN ON N. Y. RELIEF LIST AS DOCK WORKERS, TEAMSTERS

New York, May 1.—(AP)—At a hilarious session of the city aldermanic committee investigating relief administration in New York it was brought out today that fantastic occupational classifications were recorded by the National Reëmployment service for those on relief.

A former corporation counsel of Boston was listed for work as a "porter," while the feminine group index named such jobs as "asphalt tamper," "stationary fireman," "teamster," "pick and shovel," and "five ton truck driver."

The classification was read to the aldermanic committee by Maj. Wilfred Boughton, head of the occupational division of the home relief bureau, who convulsed the committee and the audience with references to "Angelina Jones—longshoreman," and Samuel Jones, "housewoman and general cook."

A chorus of boos came from the audience when Arthur W. Motley told the committee he came here from Harrisburg, Pa., on March 26, and two days later went on the relief pay roll at $4,200 a year as an "employment consultant."

MISSOURI ACTS AND GETS QUICK RELIEF BY U. S.

Jefferson City, Mo., May 1.—(AP)—Quick legislative action today restored Missouri to the federal relief rolls within 12 hours after being cut off for delay in complying with the federal administration's demands that the state carry a "fair share," of the load.

Immediately after the general assembly had adopted a resolution appropriating $500,000 for May relief, Wallace Crossley, state relief director, wired all county relief administrations to "resume entire relief program on former basis."

ENNA JETTICK
$5 SHOES $6
New Spring Styles
Sizes 1 to 12; AAAAA to EEE
Expertly fitted at
24 E. ADAMS ST.

Subscribe for the Tribune

for Derby Day
EXCLUSIVE MODELS
SPORTS DRESSES OF IMPORTED SHANTEL
With interesting details in neckline, sleeves, trimming. Twelve different styles, all exclusive. And the imported Shantel is so satisfactory that of the hundreds sold in Palm Beach this season, not one was returned. 12 to 20.

22.75
Colors
Dusty pink Pimento Maize Green
Sail blue Brown White Aqua
TALLY HO SHOP, THIRD FLOOR
SAKS FIFTH AVENUE
NORTH MICHIGAN AT CHESTNUT

Rock Island
Find your OTHER SELF THIS SUMMER
Your outdoor self! You'll call it your "real self", when you have found it.
Plan for a complete change—rest and diversion amid scenes unusual and inspiring—out "where the deer and antelope play." A glorious picture-land awaits you there. Why not take the
ROCKY MOUNTAIN LIMITED
to the *Colorado Rockies*
ONLY ONE NIGHT EN ROUTE
You'll come back a different being physically and mentally fit. No vacation outing like it. Easy—inexpensive. Air-conditioned comfort. Low fares, low-cost hotel, cottage and ranch accommodations.
ROUND TRIP FARES FROM CHICAGO Beginning June 1
$27.50 in Coaches Every Saturday and Sunday, 16-day limit
$34.20 in Sleepers Daily—16-day limit
$41.00 in Sleepers Daily—limit October 31 (berth extra)
ALL-EXPENSE TOURS
SHIP YOUR CAR
For full particulars, tickets and reservations L. H. McCORMICK, Gen'l Agent Pass'r Dept. Rock Island Lines 179 W. Jackson Blvd., Chicago, Ill.
ROCK ISLAND
The Road of Unusual Service

THE STORE FOR MEN
MARSHALL FIELD & COMPANY
First and exclusive!
A NEW SUPPORTER SHORT *that is a* SHORT
—yet which embodies all of the features of the brief, jockey type of garment so popular today
The reason the French type of supporter short has been such a sensation this year is because it actually does give the man who wants such a thing, comfortable and unfailing support. But because of the way the garment was tailored many men who will wear only shorts disliked the wide open spaces on the sides of the legs. So we set out to develop a short which contains the support feature. And here it is! Look at the design. Notice how scientifically it is cut. Realize that here is a garment that actually *is* a short, yet has all of the supporting features imperative to comfort. It is tailored of a fine, lightweight broadcloth— $1.50

Plenty of room for comfort, yet tailored to provide a snug fit and perfect support.
Cut so that there is no binding or creeping regardless of the strain.
Designed with adjustable side ties in order that you may regulate the degree of supporting protection desired.
FIRST FLOOR
Also Evanston and Oak Park

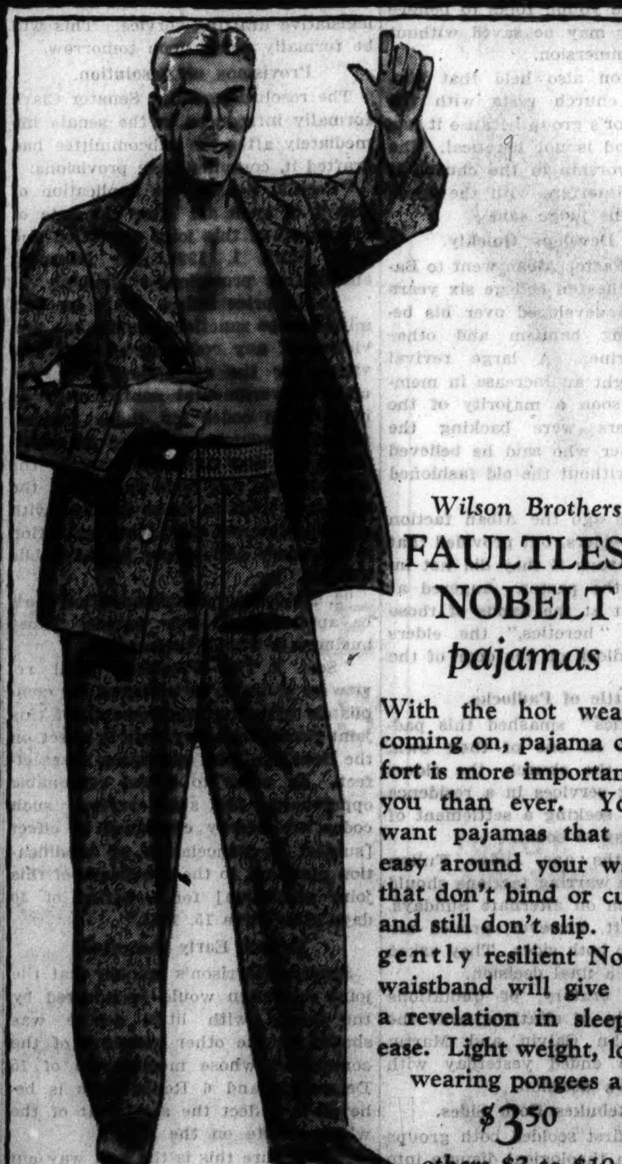

Wilson Brothers
FAULTLESS NOBELT *pajamas*
With the hot weather coming on, pajama comfort is more important to you than ever. You'll want pajamas that feel easy around your waist, that don't bind or cut—and still don't slip. The gently resilient Nobelt waistband will give you a revelation in sleeping ease. Light weight, long-wearing pongees at $3.50
others $2 to $10
Maurice L Rothschild
State at Jackson

ADVERTISE IN THE CHICAGO TRIBUNE

Hassel's
NEW SHOES
CHIC STYLES FOR SPRING
SAVINGS FOR YOUR BUDGET

$2.95 $3.75 $4.85
You owe it to yourself to buy several pairs—to match all your Spring costumes—because the styles are so flattering and the values so amazing. The season's favorite materials and colors are all included at these special prices. Come to Hassel's convenient loop store and save! Satisfaction guaranteed.
EXQUISITE ALL-SILK RINGLESS HOSIERY 59c
SMART NEW SPRING HAND-BAGS 99c
HASSEL'S
DEARBORN & VAN BUREN
North-West Corner

HOW A DIME CAN STRETCH! DOLERS FORGET DOLLARS

Relief Transient Tells of Penny Luxuries.

[The following story is taken from notes made by a young man who has been compelled by unemployment to live in transient relief shelters in New York and Chicago for the last six months.]

BY CASE NO. 56427.
Chicago Transient Relief Rolls.

One of the most remarkable things about living on transient relief is the realization it gives one of the amazing elasticity of the American dime.

The ten cent piece, not the dollar, is the basic unit of monetary measurement among denizens of Skid row. With the exception of those moments when they are telling of their past lives, engaging in polemic discourses on the soldiers' bonus, or wistfully characterizing the greed of the capitalists, they think, talk and for the most part spend, nothing but thin dimes.

What a Dime Will Buy.

A dime on West Madison street will buy any one of the following things: a complete meal, a shave, three packs of tobacco, a ticket to the movies, six pairs of sox, two marijuana cigarets, a dozen razor blades, a chance on the horses, or a half pint of "derail" whisky. For two dimes a room may be had in a "scratch house," and for three can be had anything from an overcoat to a second hand pair of false teeth.

On payday of last week, with forty dimes which I had received as wages for half a month's services as assistant houseman in a transient dormitory, I purchased a pair of dress trousers, a suit of underwear, a necktie, two pairs of sox, a dozen handkerchiefs and a pair of oxford shoes. I went to a movie, ate a breakfast, laid in a two weeks' supply of tobacco and still had left over from my wages seven dimes with which to satisfy miscellaneous needs.

Racket in Clothing Orders.

I might have supplied a part of my clothing needs at even less expense by buying a government order. The practice of obtaining from one's case worker an order for clothing and then selling the order itself or the clothing purchased with it amounts to a racket in transient relief circles.

The needs of a man on relief are few and simple. The primary ones, food and shelter, and in some instances clothing are supplied by the government, but he must forage for the rest. There is no more resourceful creature in the world than the lowly mission "stiff" and from him the new class of dolers, young and old, have learned. Relief makes him resourceful about small things, such as splitting matches. It makes him frugal and cunning, dollar despate and dime wise.

Must Rustle for Cash.

With the exception of men lodged in government dormitories, who receive small cash allowances for work done in connection with the operation and upkeep of the dormitory, all transients living on relief in Chicago are dependent upon their own resources for whatever money they spend for tobacco, laundry, hair cuts, newspapers, liquor or movies.

I knew one queer fellow whose method of acquiring money was to fish for it. He fished in drains, ventilation shafts, street and sidewalk openings with a wad of gum on the end of a stick. He worked at night and he was never without a bit of change in his pocket.

There was Charley, who came from a small Ohio town, went on relief in New York, and became a pocket billiards hustler on the side. I have seen him run thirty cents up to twenty-five dollars in an afternoon. He could have kept off relief, but he was still sleeping in a Bowery flophouse when I left there.

Cash by Agitation.

Polenski agitated for his pin money. He was short and stocky, with a red, puffy face and bulging eyes which rolled horribly when he was harranguing. He had been a coal miner, a burlesque comedian, a religious racketeer and an agitator. He would agitate for and against anything and then pass the hat. He was most violent when he was describing the destruction of the American middle class by the capitalists and the proletariat.

The most versatile hustler I have ever known on relief is a lean, shifty-eyed man, who, although a resident and native of Chicago, is registered on the relief roll as Transient Golden Rule. [That is not the actual alias, but it gives the idea.]

Many Ways to Cash.

He sells sham jewelry, scalps admission tickets of all kinds, acts as a "shill" for a South State street burlesque show, and works the needle sales racket.

This last outdoes razor blade and soap selling as the most popular sales racket. The margin of profit on each packet of needles sold is over eight hundred per cent.

Rule and his fellow hustlers buy the needles at a trifle over a cent a packet. The sales price stamped on each packet is twenty-five cents. Rule works about two hours a day, operating exclusively on street cars.

Fifield & Layland Inc.
Men's Wear
Custom Shirts
334 S. Michigan Boulevard

Chicago Daily Tribune
THE WORLD'S GREATEST NEWSPAPER

Vol. XCIV. Thursday, May 2. No. 105.

Published daily at Tribune Tower, 435 N. Michigan-av., Chicago, Ill.
The Tribune company, publisher.

MAIL SUBSCRIPTION PRICES.
Mail subscription prices in Ill. [outside of Chicago], Ind., Iowa, Mich., and Wis.—Daily with Sunday, one year, $12.50.
Zones 3 and 4 in states other than Ill., Ind., Iowa, Mich., and Wis.—Daily, $7.50 per year.
Zones 5 and 6, inclusive, Canada, Mexico, and foreign—Daily $12.00 per year.
Entered as second class matter Aug. 12, 1903, at the postoffice at Chicago under act of March 3, 1879.

MICHIGAN FESTIVAL QUEEN

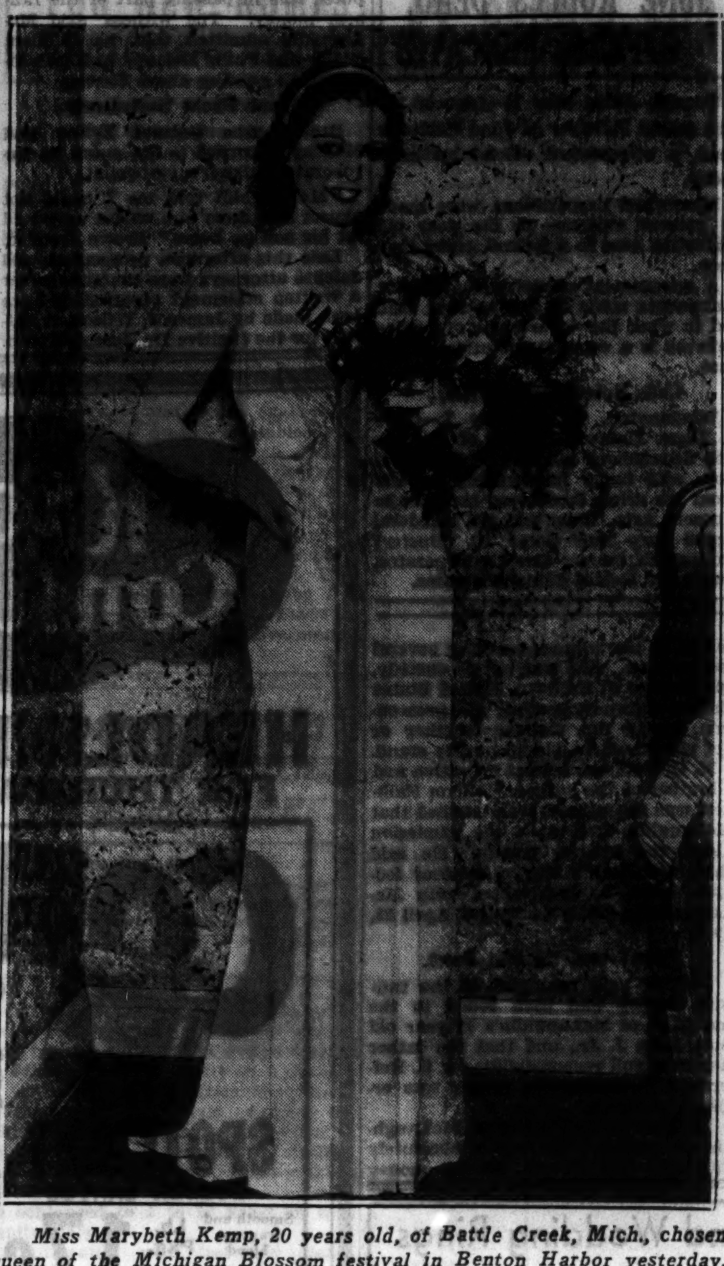

Miss Marybeth Kemp, 20 years old, of Battle Creek, Mich., chosen queen of the Michigan Blossom festival in Benton Harbor yesterday. She's a brunette.

[TRIBUNE Photo.]

BLOSSOM QUEEN CHOSEN TO RULE OVER FESTIVAL

Marybeth Kemp, Battle Creek Girl, Leads 27.

BY KAY HALL.
[Chicago Tribune Press Service.]

Benton Harbor, Mich., May 1.—[Special.]—Blossom time again in Michigan tonight received its queen, eleventh in the beauty dynasty of the state's orchard realm.

Marybeth Kemp, 20 years old, of Battle Creek, was voted the sovereign counterpart in feminine loveliness to the natural majesty of the state's 2,000 square miles of flower girded fruit land.

Queen Marybeth was no novice at beauty honors. She represented Michigan in the court of honor of the Queen of A Century of Progress in the worldwide competition sponsored by THE CHICAGO TRIBUNE at the World's Fair, in 1933.

27 Community Queens Compete.

Rain outside put a chill on the official eve of the blossom season, but inside the Liberty theater here there was warming radiance as twenty-seven community queens paraded.

Fourteen ballots were required to give Miss Kemp, a thorough-going brunette, the title. Blondes fought a losing battle, outnumbered nineteen to seven at the start. There was only one redhead, eliminated early.

To the semi-finals came Betty Brady, 18 years old, of Benton Harbor, brunette, and Miss Flossie Vangorder, 19 years old, of Watervliet, the sole blonde remaining to the crucial stage.

These two will be maids of honor at ceremonies of blossom festival week, starting Sunday and climaxing in a four mile parade of floats on Saturday, May 11.

Queen to Be Crowned Wednesday.

Miss Kemp will be crowned in St. Joseph next Wednesday after she and her court have been entertained in Chicago on Monday and Tuesday.

Miss Kemp was informed she was the duly selected queen after the heated balloting when last year's queen, Miss Connie Legard of Muskegon, thrust into her arms a bouquet of flowers signifying the dictum of the judges.

A certain flash in her eyes and smile and a remarkable back, as revealed by a low cut white hammered satin gown, were noted by the judges. For the more prosaic details, she is 5 feet 4 inches tall and weighs 115 pounds.

The judges were Eleanor Nangle, beauty writer of THE CHICAGO TRIBUNE; Anna May York, queen of the 1934 Michigan cherry festival; Orville M. Atwood, secretary of state; Col. T. A. Siqueland, vice president of the First National bank of Chicago, and Elmer A. Forsberg, Finnish consul in Chicago and a department head of the Art institute.

U.S. FLEET HALTS AT SAN FRANCISCO IN BATTLE PRACTICE

Aboard U. S. S. Pennsylvania, San Francisco Harbor, May 1.—(AP)—A powerful high seas battle fleet moved into San Francisco bay today in the first phase of the annual maneuvers of the United States navy.

Ships darkened, radios silenced, decks cleared for action and men at battle stations, the war craft glided through the Golden Gate under cover of darkness.

Under command of Admiral Harris Laning the force of 10 dreadnaughts, two aircraft carriers, a division of heavy cruisers, a division of light cruisers, a squadron of four divisions of destroyers, mine sweepers and auxiliaries composed the fleet.

It was just one of the units of the several forces into which the 153 warships of the fleet have been divided for the six weeks' maneuvers. For at least two days this force will remain in San Francisco bay before its silent night departure to renew war games in the North Pacific.

6 SPECTACULAR BARGAINS selected from NAHIGIAN BROTHERS' sensational OVERSTOCK SALE of ORIENTAL RUGS

1. CHINESE	2.0x2.0	ROUND	$ 6.25
2. LILAHAN	6.0x5.0	APPROX.	72.50
3. CHINESE	12.0x9.0	APPROX.	185.00
4. SAROUKS	5.0x3.6	APPROX.	38.50
5. KERMANS	12.0x9.0	APPROX.	185.00
6. ANATOLIANS	6.8x3.9	APPROX.	22.50

OPEN THURSDAY and MONDAY EVENINGS
SMALL CARRYING CHARGE FOR EXTENDED PAYMENTS

NAHIGIAN BROS., INC.
169 NO. WABASH AVE.
JUST NORTH OF RANDOLPH
You'll Enjoy Our FREE Booklet on Oriental Rugs

CAR CONDUCTOR IS KILLED BY A HIT-RUN TRUCK

Driver Is Arrested Later and Confesses.

Michael Brooks, 68 years old, 3211 Lexington street, a conductor for the Chicago Surface Lines, was fatally injured last night when a hit and run truck driver struck and hurled him against his street car.

The street car had halted at Harrison street and Western avenue, and Brooks was at the rear, pulling down the trolley pole, preparatory to running the car over to the westbound tracks, and into the barn. The truck, coming east in Harrison street, struck Brooks. He died a short time later at the County hospital.

Some hours later Marquette police arrested August Gullini, 25 years old, 4442 West Harrison street. After first protesting that his truck had been stolen Gullini confessed that he was the driver who had hit Brooks. He was held at the Marquette station.

Child Killed in Front of Home.

Rose Maida, 5 years old, 1226 Taylor street, was fatally injured last night when hit by a car driven by Charles Nadenik, 42 years old, 4101 West 21st place, in front of her home. Nadenik took the child to the Mother Cabrini hospital, where she died. He is being held for an inquest today. He said the child ran in front of his car so suddenly he could not stop.

These deaths brought the total in Cook county for 1935 up to 307. Up to 5 p. m. there had been 249 killed in trafic accidents in the Chicago city limits and 4,867 persons had been injured.

Jeweler Absolved in Fatality.

Harry Swarts, jeweler at 159 North State street, was absolved yesterday by a coroner's jury of blame in the death of Peggy Blackburne, 21 years old, of Louisville, Ky., who died of injuries incurred April 24 when she was struck by Swarts' automobile at Lake Shore drive and Elm street.

Swarts testified yesterday that he stopped after the accident, but when he saw other motorists pick up the girl he drove to a hotel and telephoned his attorney. He was arrested as he was leaving the hotel with the lawyer and charges of reckless driving have been continued in the safety court until May 13. The girl came here two weeks ago from her home in Louisville.

Reckless Driver Fined.

Vern Gray, 34 years old, 2109 Tenth avenue, Minneapolis, was fined $50 for reckless driving by Judge Frank M. Padden in the Safety court yesterday. Gray's truck crashed into a street car at Grand and Chicago avenues on March 31. Egbert Pudney, 56 years old, 2323 Newcastle avenue, the motorman, incurred a fracture of the arm in the accident.

John C. Allen, 45 years olds, 1512 North La Salle street, yesterday was ordered held on two charges of manslaughter by a coroner's jury investigating the deaths of two men struck by Allen's car at Erie and Dearborn streets on Feb. 16. The victims were Ray D. Duran, 35 years old, 11 West Erie street, and Charles Klafter, 29 years old, 458 North Halsted street.

Exhumation Test Shows J. J. Brosius Death Natural

John J. Brosius, 79 years old, whose body was exhumed at the request of two sons, died of heart disease and pneumonia on Jan. 27, Dr. Alfred D. Biggs, coroner's chemist, announced yesterday.

HANDS OF DEATH

Chicago's 1935 Trafic Toll

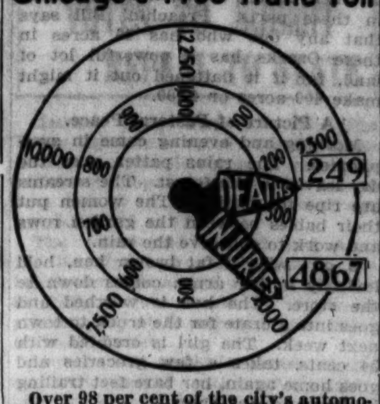

Over 98 per cent of the city's automobile fatalities are of a nature physically impossible on an elevated highway.

3 DAYS' GRACE GIVEN TO PAY 1933 TAX BILLS

Three days of grace in the payment of the second installment of 1933 real estate taxes will be granted, it was announced yesterday by County Treasurer Robert M. Sweitzer.

Although the deadline was midnight last night, he said all bills received up to midnight Saturday would escape the usual penalty of one per cent a month. The grace period was expected to reduce the customary last minute rush of taxpayers to the treasurer's office.

However, the offer of an extension was not widely heeded, for more than 7,500 persons jammed the treasurer's office during the day, paying in $2,419,637 as their second installment of the 1933 tax.

ASKS FOR COPY OF LICENSE TO WED MAE WEST

Milwaukee, Wis., May 1.—(AP)—A letter signed "Frank Wallace, 325 W. 45th street, New York City" was received at the register of deeds office today, asking for a photostatic copy of the marriage license issued here in 1911 to Frank Wallace and Mae West.

In the letter Wallace, a New York actor, referred to the license issued on April 11, 1911, as "My marriage license."

The Wallace whose name appears on the license was an actor. Two actors named Frank Wallace have performed in Milwaukee.

Miss West, the motion picture star, has denied she ever was married. The Mae West who was married here gave as her parents' names the same as those of the film star. She also gave her home as Brooklyn, N. Y., the star's home.

Addressed to the custodian of marriage records, the letter read:

"Kindly advise me of proper steps necessary to obtain a photostatic copy of my marriage license to wed Mae West on April 11, 1911. Let me know what evidence or information you require."

George A. Bowman, register of deeds, said he sent Wallace a notice saying a copy of the license would be furnished for a small charge. Bowman said no other requirements were necessary.

Mother Commits Suicide by Use of Poison and Gas

Mrs. Esther Nyberg, 38 years old, ended her life yesterday by swallowing poison and inhaling gas in her home at 1017 West 59th street. She was found by her son Raymond, 13 years old, on his return from school.

FASHIONS OF THE MOMENT — PRICED FOR THRIFTY WOMEN

Special at Gaylard's

Vivid embroidery adds zest to new

DRESSES

The Spanish influence accounts for the bright touches of embroidery on many charming dresses at Gaylard's. It's wonderfully effective and so very, very new. The two-piece model sketched flaunts wide, puffed sleeves. There's a wide selection of other styles, too. Prints and pastels . . . jacket frocks and redingotes.

6.98

Pure-dye Silk Lingerie, 98c

Gaylard's
WONDER VALUES
113 S. STATE STREET (Palmer House)
6358 SOUTH HALSTED STREET
South Side Store Open Tues., Thurs. and Sat. Evenings

O-G

Three exciting fashions in exclusive O-G SUPERCRAFTED FOOTWEAR OF FASHIONABLE FORSTMANN FABRICS that look and feel like handmade shoes

$6.50

Most styles are featured in BLUE • BROWN • BLACK

Model patented by United States Patent Office for O'Connor & Goldberg's exclusive presentation.

JUDGE THEIR QUALITY BY APPLYING THE O-G "FINGER TEST"

Place your finger under the arch and your thumb on the toe of these O-G Supercrafted shoes, and see how easily they flex to the slightest pressure. It's this suppleness that assures perfect fit and perpetuates their original shapeliness . . . a sure indication of quality ordinarily found only in fine handmade shoes.

O'CONNOR & GOLDBERG
Featured in all O-G Stores except 23 Madison, East
205 STATE STREET, South, AT ADAMS

4616 Sheridan Road
159 Madison Street, West
3300 Lawrence Avenue
6348 Halsted Street, South
835 63rd Street, East
3225 Roosevelt Road
4040 Madison Street, West
2748 Milwaukee Avenue
1253 Milwaukee Avenue

O-G OUT-OF-THE-LOOP STORES OPEN TONIGHT
O-G

ROTHMOOR and Brucewood coats & suits
VALUES TO $50 AT
$24.75

Navy blues, blacks, browns, tweeds and Stroock's famous Chaswick cloth—many fur trimmed

We hardly have to tell you what a wonderful chance this is. You know Rothmoors and Brucewoods and you know how gorgeous they are, how superbly fine, how varied and exciting the selection is. Well, here are coats and suits that actually sold to $50—at $24.75

Sizes 12 to 46, half sizes 33 to 47—5th floor

Maurice L Rothschild
State at Jackson

THE AMAZING NAILESS SHOE

Osteo-path-iks
stylish—flexible—need no breaking in
$7

The heel seat has no nails to irritate the foot—it's stitched all the way around; that makes possible this revolutionary new construction. Osteo-path-iks are as flexible as moccasins—yet they never lose their style; they allow the foot freedom—yet give perfect support. 8th floor

Maurice L Rothschild
State at Jackson

COUPON FOR TRIBUNE ACCIDENT INSURANCE POLICY

For New Policy or Renewal, $1.25 a Year

To secure the Chicago Tribune-Federal $7,500.00 Travel Accident Insurance Policy, or to renew for another year one previously issued to you, cut out and fill in the application below and send it with registration fee of $1.25 to Tribune Insurance Dept., Federal Life Insurance Co., 168 N. Michigan Ave., Chicago, Ill. Remit by money order or check payable to Federal Life Insurance Company. (During the first five years, as provided in the policy, the value of all specific indemnities increases 10% each year the policy is renewed.)

☐ NEW POLICY — OR — ☐ RENEWAL
Check here if you wish new policy — Check here if you wish old policy renewed

APPLICATION for $7,500.00 TRAVEL ACCIDENT INSURANCE POLICY
Issued to Readers of the Chicago Tribune

If Renewal, write Policy Number here. No. ....

(If you wish a new policy ALL QUESTIONS BELOW MUST BE ANSWERED. If you wish to renew a Policy previously issued to you, indicate above and fill in name, address and policy number.)

Do you apply for a $7,500.00 Travel Accident Policy in the Federal Life Insurance Company, issued only to Readers of The Chicago Tribune?.....

What is your Full Name?..........

Address? .... Number .... Street

.... City .... State

What is your Age?........Place of Birth?..........

Date of Birth? Month..........Day..........Year..........

Are you Totally Blind or Deaf?..........Are you Crippled to the Extent That You Cannot Travel Safely in Public Places?..........

What is the name and address of person to whom you want this insurance paid in case you are killed? (If not answered insurance will be payable to your Estate.)

Beneficiary's Name?..........

Relationship?..........

Address?..........

Do you certify that you are or will become a reader of the Chicago Tribune?..........

Sign your name here..........

NOTICE: Not more than one policy will be issued to any one person. Issued Only to Applicants Over 10 and Under 70 Years of Age.

PLACID MOUNTAIN PATHS SURMOUNT ECONOMIC EVILS

Free America Revealed on Walking Tour.

BY PHILIP KINSLEY.

The open road teaches many things that planners and politicians ought to know about. Not the hard, swift travel of "The American Broadway," but the rutted country road, where one has time to watch the sunlight unfold new life on wings and in the red soil, sit on the benches in the country stores or around the stove in the old fashioned hotels, where the breakfast bell still rings at 5:45 a. m., and come into living contact with farmers and laborers, their wives and children and dogs.

When Karshish, an Arab physician, traveled in a strange country near Jerusalem, he brought back, according to an epistle by Browning, the wild tale of a man named Lazarus, who had been raised from his grave clothes by a Nazarene physician.

One Woman's Rehabilitation.

This correspondent, traveling far by foot and bus in the near southern hills, came across a woman, who, broken in health and without work, had gone with her mother to a hillside farm in the Ozark mountains and had found health and independence by raising goats, making goat cheese, selling goat skins, and setting up a little lunchroom cabin by the highway to dispose of their wares, new "Shepherds of the Hills."

Nothing more wonderful than that. There was hardly a new idea to be had. These people of the hills have a stubborn lot of old ideas, such as working hard most of the time, or going fishing if they feel like it, using horses and oil lamps and out of door washtubs, dressing in 98 cents' worth of clothes, with a new cotton print for Sunday, and trusting that some day they will come to a heavenly home of glory and meet this same Nazarene "face to face."

Drouths Are Forgotten.

The weather is the most important factor in their lives. This spring there has been plenty of rain. The drouths of other years are forgotten.

"Where you from, stranger?"

"Illinois."

"Been able to do any ploughing up there yet?"

Politics strikes a chord of shrewd amusement.

"Plenty of smart men up there at Washington. Guess they will be able to fix things up all right."

Huey Long?

"A smart one. He puts on a good show. I hear of people that say they would vote for him, but he's too wild for me."

Communism Merely a Word.

Communism and socialism? These are merely words that make little impression. Government, as yet, has come no closer than the work camps and the relief headquarters, and the hill people are taking what they can get from both. But they look upon vast spending programs with wonder, and think it would be better if some people they know had to work instead of drawing a living from the government.

In contacts with poor people in four states there was no sign of any wave of radicalism springing from the bottom that threatens to engulf the old institutions and destroy Lincoln's nation "conceived in liberty and equality."

The deep human swell that began with the industrial revolution, that was expressed in English reform laws, the French revolution, and the Declaration of Independence, has not yet reached its crest. But the people will find an American method of reaching toward their goal.

One Sign of the Klan.

Along a Kentucky roadside, not far from the Lincoln birthplace, is a sign which seems to have a sinister significance. It reads:

"The klan rides again — to down communism."

Some efforts along this line may be under way, but no spark of interest in the subject was found by this writer. It was like the votes for Huey Long—somewhere else, perhaps.

"We are fixed pretty well this year, what with the rains and the work on the roads."

"I hope God strikes the relief dead at sunup," said a laborer at a small Kentucky town. "They have thousands for an office force, but no money for the poor man."

Plenty of politics in it, was a general Kentucky comment. Republicans were blamed for this equally with Democrats.

"Too many lazy people in this country," said an Arkansas resident of forty years. "They will take relief as long as they can get it. It would not hurt any if 80 per cent of the relief was taken away."

A mountain boy in Tennessee complained that he and his mother could not get relief, although they did not have enough to eat. The trouble was they had a calf, which disqualified them.

Down the road the government was building subsistence homesteads in forest land partly cleared, putting up $2,500 houses on tracts of from 5 to 16 acres and allotting them to married couples from the nearby hills. They are supposed to raise garden truck and pay for the land in time. The scheme is modeled after a Denmark plan. Where the truck market is coming from is troubling the people in town. The cities are far away.

"Plans are all right," said a country storekeeper in the neighborhood, "but, O, that human element."

On another mountainside a man had leased land from a lumber company that had taken off the big trees. He was happily at work.

A Foe of Paternalism.

"I would not want the government to treat me that-a-way," he said, referring to the neat, supervised colony down the road. "I want to work my own place, and then if I make anything it is mine. This land will do fine with Irish potatoes, and if fertilized will grow 75 bushels of corn to the acre."

The independent subsistence farmers of this sort are moving into the hills of Arkansas, Missouri, Tennessee, and Kentucky in numbers. They are changing the face of the old highways. Many are coming from the dust storm areas, and some even from the corn belt of Illinois.

There is reward of living in these hills that is not found in the more fertile flat country.

Miles and miles of pastures may be viewed from the cabin door as the "quiet colored end of evening" comes on. Far over against that bald knob is Uncle Matt's cabin, a notable man in these parts. Preachin' Bill says that any one who has 40 acres in these Ozarks has a powerful lot of land, for if it flattened out it might make 400 acres or 4,000.

A Picture of Pastoral Peace.

Morning and evening come in symphonies. The rains patter over the dry leaves in the forest. The streams are ripe for fishing. The women put their babies between the garden rows and work to conserve the rain.

A girl with a fat brown hen, held lovingly in her arms, comes down to the store. The hen is weighed and goes into a crate for the truck to town next week. The girl is credited with 54 cents, takes a few groceries and goes home again, her bare feet trailing in dust and wet grass.

The melody of the evening blends in distant cow bells, mourning doves, the tender little calls of chickadees, piercing solos from the nearer trees, the lowing of a cow, the bleat of a lamb, insects flying for shelter, the bell ringing for supper. It is probable that the mountain families see less than $100 a year in cash, but one could hardly call their life starvation. Better far than city streets.

Highways Spoil the Country.

The automobile highway, according to the old timers, has spoiled this country, made the young people restless. In the early days, they say, it was a paradise of wild game and easy living soil. Now the soil is worn out and the boys fly away on rubber wheels. They do not want industry and yet they seek it.

At Hollister, a town site of 1,000 acres established by W. H. Hollister, who refused to allow any industry in the town and who preferred one and two story English type cottages to any other style of architecture, life moves on without much sign of progress or decay.

At the nearby town of Branson there is great hope that the government will decide to spend a few millions in putting in a dam at Table Rock. Not that they need any more power. But they might as well get some of the money, they said, before they grew old and died or the money was all spent.

In the meantime the highway brings in new tourist money, and, with plenty of rain this year, they are "fixed pretty well."

[The third and last of Mr. Kinsley's articles on his walking tour will appear tomorrow.]

POPE GIVES EASTER BLESSING

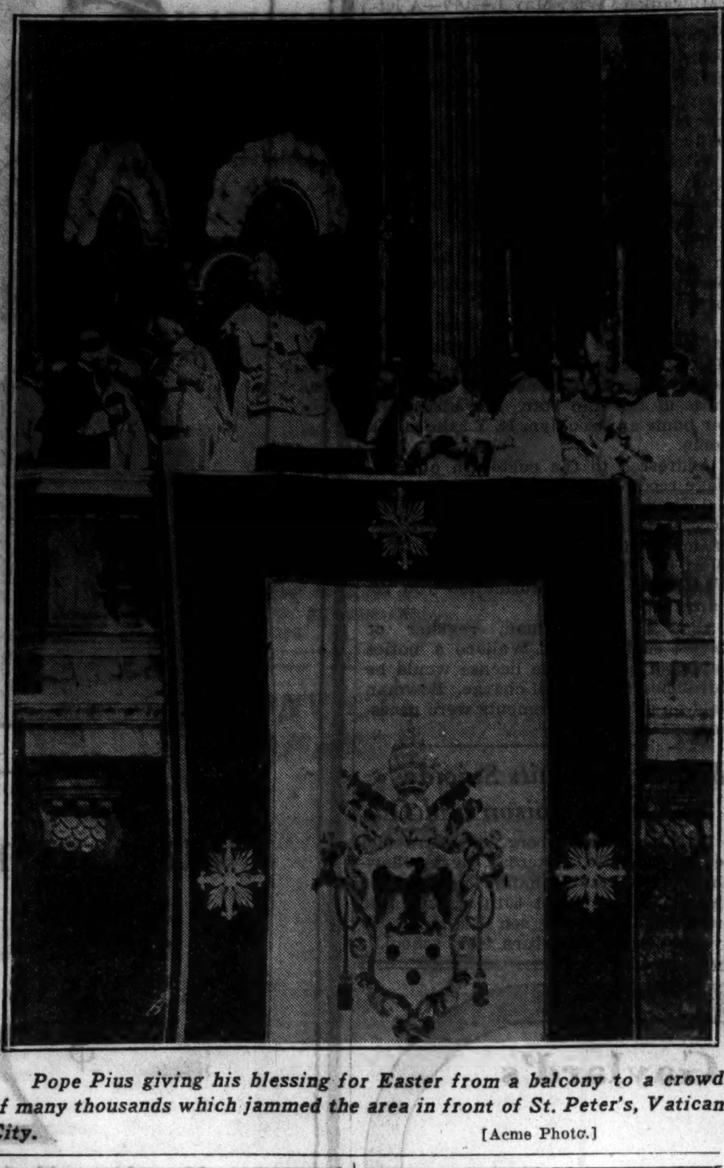

Pope Pius giving his blessing for Easter from a balcony to a crowd of many thousands which jammed the area in front of St. Peter's, Vatican City.

[Acme Photo.]

COL. HUGH SCOTT GIVEN CITATION FOR AID TO VETS

Col. Hugh Scott, commandant of the Edward Hines Jr. center at Maywood, was honored last night by the Combat Medalmen's association in a joint gathering of that group and the Cook county council of the American Legion at the council chambers in the city hall. Col. Scott, who was assigned to the medical corps overseas during the war and who has been chief medical officer at Hines for the last seven and one-half years, was presented with a citation commending him for his services to war veterans.

Present at the ceremonies were Mathew J. Murphy, commander of the Legion council. Sidney T. Holzman, vice commander; Fred R. Weiss, president of the medalmen's association, and Michael J. Cullen, secretary of the association.

BREMER RANSOM ADMISSIONS BY M'LAUGHLIN TOLD

Confessed to Handling a Fourth, Says Agent.

St. Paul, Minn., May 1.—[Special.]—John J. [Boss] McLaughlin, former Chicago politician and one of the ten on trial in the Edward G. Bremer kidnaping, admitted handling about $50,000 of the $200,000 ransom money, a department of justice agent who talked to him in jail testified today.

The witness declared that McLaughlin admitted his suspicion that this money was part of the Bremer ransom and that $100,000 previously offered for exchange in Chicago was money paid in ransoming William Hamm, St. Paul brewer, from kidnapers.

This testimony came after a bombardment by defense attorneys of another prosecution witness had failed to break down the story by which Oliver Berg and James Wilson were linked to the conspiracy.

Girl Ready to Testify.

As the new testimony regarding McLaughlin was being given, Wynona Burdette, former radio singer and girl friend of Harry Campbell, who shot his way out of a federal trap along with Alvin Karpis at Atlantic City recently, was waiting to testify as a government witness. She was brought to the federal building from the county jail where she has been since the trial opened.

In the witness room also was Mrs. Clara Gibson, wife of "Slim" Gibson, who met death at the hands of federal agents when Arthur [Doc] Barker was captured in Chicago last January. The diminutive Mrs. Gibson was escorted to the witness room by several federal men. She was not in custody, and George F. Sullivan, United States district attorney, heading the prosecution, would not disclose whether or not she would be placed on the stand.

M. C. Falkner, federal operative and a brother of the author, William Falkner, was the witness who testified that McLaughlin had made the admission about the ransom money. He said that, with Ralph Brown, another federal agent, he had talked with McLaughlin in Cook county jail April 29, 1934.

Found Cash in Hat Band.

Falkner said that part of the ransom money had been found in the hat band of McLaughlin's 17 year old son, John J. Jr., and that the father assumed full responsibility for it. Reference to finding the money was ordered stricken.

Falkner quoted the elder McLaughlin as saying, "My son is absolutely innocent and if any ransom money was found on him I want to take the full responsibility."

Then, the witness continued, McLaughlin was questioned about his reputed rôle in passing part of the ransom money. The witness said McLaughlin admitted that he, William Vidler and Philip Delaney had been involved in passing about $50,000.

Agent Backs Statements.

Brown, who testified Friday and Monday, returned to the stand to corroborate Falkner's statement.

"McLaughlin told me I could not expect help from him unless we would let his son go home," Brown testified.

Late this afternoon prosecution and defense attorneys were conferring over a written statement reported to have been made by James J. Wilson, chauffeur for the fugitive Dr. Joseph Moran.

ACTUAL KIDNAPER OF JUNE ROBLES DEAD, OFFICIAL INDICATES

Tucson, Ariz., May 1.—[Special.]—The actual kidnaper of June Robles is dead, a government official indicated today.

Meanwhile preparations were made to present evidence in the year old abduction case to a federal grand jury here.

A government official indicated that statements made by a man now dead led to what the department of justice believes is a complete solution of the case.

Calls Robson Note Writer.

Washington, D. C., May 1.—(AP)—J. Edgar Hoover, director of the justice department division of investigation, said today handwriting experts from the crime laboratory here are in Tucson, Ariz. They will tell a federal grand jury that Oscar H. [Buster] Robson, 31, former dance hall operator, wrote the Robles kidnaping notes.

AMELIA EARHART INSTRUCTOR DIES IN PLANE CRASH

Walensburg, Colo., May 1.—(AP)—James G. Montijo, veteran pilot who was one of Amelia Earhart's first instructors, was killed today when a Pueblo to El Paso mail and passenger plane he was flying alone crashed as he attempted to make a forced landing near here.

Montijo was flying the first southbound trip of the revised schedule of Varney Air Lines.

Apparently experiencing motor trouble the pilot attempted a landing at Rattlesnake Buttes, 25 miles east of here. A school teacher and 12 pupils saw the crash.

Channel Set Diamond Wedding Rings
20 Diamonds $25
42 Diamonds All Around $45

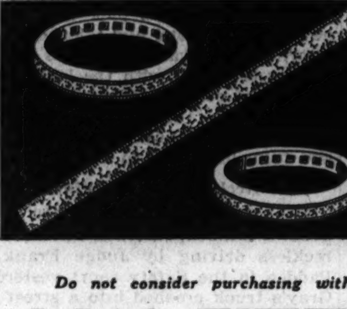

10% Iridio Platinum free of palladium and base metals. Close set blue-white matched diamonds. Every diamond guaranteed. An opportunity to buy the latest wedding ring at manufacturing cost. Your inspection invited. A deposit will hold any wedding ring until a future date.

Do not consider purchasing without seeing our wedding rings

J. W. FITZPATRICK
IMPORTERS
JEWELRY DIAMONDS WATCHES
2nd Floor, State-Lake Bldg. 190 North State St.
Phone State 5889. Open Saturday Till 6 P. M.

Kroger Consumers

HEADLINE VALUES
FOR THURSDAY AND FRIDAY

COFFEE — To suit your taste and purse.
Country Club — Fine, rich, distinctive. Vacuum packed. Pound can 25c
SPOTLIGHT GOLDEN SANTOS — Smooth and fragrant blend. Lb. Pkg. 17c (3 lbs. 49c)
GOLD MEDAL — Full bodied, rich flavor and aroma. Lb. can 23c (2 1-lb. cans 45c)

POTATOES — EXTRA FANCY MAINE 15 lb. peck 33c
NEW POTATOES 4 lbs. 25c
Green Peas — Full pods, crisp and tender. With that sweet flavor. 3 lbs. 25c
Bananas — Fine flavored Lb. 5c
Lemons — Juicy, California Sunkist Doz. 17c
ASPARAGUS — Tender, green stalks. Large bunch 25c

SOAPCHIPS — CLEAN QUICK 5 Lb. Pkg. 28c
SOAP — American Family 10 Bars 55c
FLAKES — American Family 2 Medium Pkgs. 35c
FOR HEALTH. 100% WHOLE WHEAT BREAD — Made of Elam's stone ground Flour, not a particle of the wheat being removed. Lb. loaf 9c

CAKE — GOLD COCOANUT LAYER 25c ea. Two gold layers, home type cake, iced and filled with cream and sides covered with cocoanut.
B & M BRAND CORN — Golden Bantam. No. 2 size can 10c
PEAS — Tender, Early June. 2 No. 2 size cans 21c
EMBASSY BRAND SALAD DRESSING — Quart jar 25c
EXCELLENT QUALITY Tomatoes 3 No. 2 size cans 25c
CAMPBELL'S PORK & BEANS Can 5c

Special! In our 76 Markets
Fresh Jumbo Lake Erie PERCH 9c Lb.

TODAY
SENSATIONAL
SUIT SALE
actual 14.98 and 16.98 values
$8.
Sensational—swagger and reefer suits—mannish suits—tweeds, checks, monotones—all fully lined, many with genuine Earl-Glo. Sizes are 12 to 20.
MANGEL'S
115 SOUTH STATE ST. Palmer House

TODAY—AT THE HUB
For Men and Young Men
400 TOPCOATS
$25
WHILE THEY LAST
Here is Chicago's finest coat value. The fabrics are copies of our most expensive tweeds cheviots and cassimeres in plain, plaid and check effects—and few people would guess their low price. Your choice of balmacaans, single and double breasted belt all around models, double breasted form fitting and single breasted box coats—and no matter what your size, we can fit you.
THE HUB
HENRY C. LYTTON & SONS
State and Jackson—CHICAGO
EVANSTON OAK PARK GARY

When constipation is vexation, take
BEECHAM'S PILLS
tasteless laxative
world famous
TRY BEECHAM'S FREE
A penny post card to Beecham's, Dept. 39, 121 Varick Street, New York, brings a generous free trial package containing enough pills for 5 average doses, and a folder giving valuable advice on the relief of constipation.

NOW I EAT CUCUMBERS
Upset Stomach Goes in Jiffy with Bell-Ans
Quicker Relief because it DISSOLVES in water, reaches stomach ready to act. Sure Relief since 1897 and Trial is Proof. 25c.
BELL-ANS FOR INDIGESTION

WEAK KIDNEYS
Stop Getting Up Nights
To harmlessly flush poisons and acid from kidneys and correct irritation of bladder so that you can stop "getting up nights" get a 35 cent package of Gold Medal Haarlem Oil Capsules and take as directed. Other symptoms of kidney and bladder weaknesses are scant, burning or smarting passage—backache—leg cramps—puffy eyes.

Advertise in the Tribune

FATE OF PARISH WILL BE PUT UP TO JURY TODAY

Evidence Is Ended; Final Arguments Limited.

The case of Frank P. Parish and Samuel J. Maddin, charged with using the mails to defraud investors of $35,000,000 in the crash of the Missouri-Kansas Pipe Line company, will go to the jury in the federal court of Judge John P. Barnes this afternoon. Testimony in the trial, which began April 2, was concluded yesterday and the judge then overruled the defense motions for directed verdicts of acquittal.

Final arguments to the jury will begin at 9 o'clock this morning. The government and the defense have agreed to limit their pleas for two hours each and the court's instructions will take another hour. It is expected that the jurors will retire to deliberate about 3 p. m.

5 Years on Each Count.

If found guilty, Parish and Maddin face possible maximum sentences of 5 years in jail, or $1,000 fines, or both, on each of the 29 counts in the indictment. The aggregate maximum penalties, therefore, could be 145 years in prison and $29,000 fines for each of the defendants.

There were orignally two other defendants in the case. These men, James McManmon and Ralph G. Crandall, were freed at the close of the prosecution's evidence when Judge Barnes granted their motions for directed verdicts of not guilty.

The last defense witness yesterday was Frank P. Fisher, a consulting engineer of Lacanada, Cal. He testified that according to his computations the Missouri-Kansas company, or Mo-Kan as it was known, could be restored to financial solvency if the pipe line which its affiliate, the Panhandle Eastern company, completed from the Texas gas fields to the Illinois-Indiana border were operating at 70 per cent of its maximum capacity.

Columbia "Squeeze" Charged.

Mo-Kan went into receivership in the Delaware courts in 1932. The defense has contended that the Columbia Gas and Electric company "squeezed" control of the pipe line from Mo-Kan and that the Columbia company and Cities Service, owned by Henry L. Doherty, the oil magnate, have conspired to prevent Mo-Kan from getting contracts with central western cities which want the natural gas it could supply.

Fisher said that the pipe line could bring 41 1-3 billion cubic feet of natural gas to these cities yearly, and that this would give Mo-Kan a gross annual income of $10,050,000. After deductions of the cost of the gas to Mo-Kan and operating expenses there would remain each year $4,133,972 for distribution to the holders of the outstanding 1,300,000 shares of Mo-Kan stock, Fisher declared.

The company's bonded indebtedness could be wiped out in 25 years by annual amortization funding, he said, and the value of the pipe line would actually be $1.80 for each dollar invested by Mo-Kan in the construction. Fisher asserted that the pipe line is the largest of its kind in existence.

DUST PNEUMONIA FATAL TO BOY, 9, AND WOMAN, 41

Liberal, Kas., May 1.—(AP)—The southwestern region where dust storms arise began in May the way April ended—with more dust.

Denver varied the thing a bit, mixing rain and dust in a "mud shower."

Outside the 18,000,000 acre dust belt Mrs. Dora Cleland, 41, died at Muskogee, Okla., of pneumonia which her physician said was rendered critical by flying dirt particles. Bennie Kershman, 9, of Booker, Tex., died at Beaver, Okla., today of pneumonia apparently caused by dust. The deaths brought to nine the total attributed to dust in Oklahoma within the last five days and increased the list of more than 20 compiled here at dust storm headquarters of the Red Cross.

The dust storm darkened Denver shortly after noon today. The weather bureau there said that silt clouds were reported over western Nebraska, South Dakota, southwestern Kansas, southeastern Colorado, and El Paso, Tex.

Find Gold and Sapphires in Cambodia's Angkor Vat

HANOI, French Indo-China, May 1.—(AP)—A treasure store of gold leaf and white sapphires was reported today to have been discovered by French archeologists in the ruins of the central sanctuary of famous Angkor vat in Cambodia.

SAVE MONEY by getting a better USED CAR

● There is no economy in running a Used Car that is in bad condition. Turn it in for one of the 1933 or 1934 Used Cars now offered by Ford Dealers. All makes. Liberal guarantee.

See the nearest FORD DEALER

● Easy terms. Your present Used Car may cover the first payment.

274 BOARD TRANSPORT FOR NEW HOMES IN ALASKAN VALLEY

San Francisco, May 1.—(AP)—Colonists, 274 of them, from unproductive lands in Minnesota boarded the transport St. Mihiel here today to sail for Seward, Alaska. Since their arrival from St. Paul they had been fêted by the city and by clubs.

There were infants carried aboard the transport. On the ship all was excitement as quarters were assigned. Many persons brought pets and barking dogs kept things in a hubbub.

The fertile Matanuska valley of Alaska, where grain, vegetables and certain fruits may be grown, is the colonists' destination. An advance party of laborers has gone to the scene to clear the land and start construction of dwellings.

Each of the 67 families is to have a 40 acre farm in the valley. This and a home will be provided by the government, with the cost of $3,000 to be repaid to the U. S. government over a period of 30 years.

JURORS CONVICT OFFICE MANAGER OF $2,000 THEFT

CRIMINAL COURT.
Paul Galasinski and John Smalacz, larceny, sentenced to 1 to 10 years in the penitentiary; Jack O. Stone, larceny, sentenced to 1 to 20 years, by Judge Denis E. Sullivan.

Lloyd Braithwaite, 38 years old, world war veteran, was found guilty last night by a jury in Judge Harry B. Miller's Criminal court on a charge of embezzling $2,000 from the funds of the Seneca Petroleum company of which he was office manager and secretary. The jury reached its verdict in less than two hours. If a new trial motion is overruled the defendant will be sentenced to 1 to 10 years in the penitentiary.

Braithwaite, who lost his right arm while serving in the Canadian army, practically confessed to the charge, but in defense said it was his share of "abnormal profits" made by his company from sales to various Cook county political units. O. E. Hulse, president of the company, yesterday took the stand as a rebuttal witness for the state and emphatically denied Braithwaite's statement.

The defendant was accused of embezzling a total of $27,500 from the company between 1928 and 1933. The jury, however, fixed the amount at $2,000.

DEAD MAN FALLS TO EARTH WITH OPEN PARACHUTE

CHATEAUROUX, France, May 1.—(AP)—A dead man dangling from an open parachute floated down out of the skies here today after two army planes engaged in maneuvers collided in mid-air.

One of the planes cut the other in two, throwing Pilots Herve and Henigue and Observer Quenebaud from the cockpits of the ships.

The observer was killed in the fall to earth, but the pilots' parachutes opened. Herve landed safely. Henigue was dead. Apparently he was killed in the collision and his parachute opened itself.

BARGE ARRIVES AT PEORIA FOR CARGO TO N. Y.

Historic Trip Will Blaze Inland Ship Route.

[Chicago Tribune Press Service.]
(Picture on back page.)

Peoria, Ill., May 1.—[Special.]—Moving through a fine mist of rain, the motorship I. L. I. 101 reached here tonight at 10:45 Chicago daylight saving time. It will ship 900 tons of whisky for New York. This will be the first interstate cargo taken over inland waterways without transshipment from central Illinois to the Atlantic seaboard.

The huge motor driven barge, under command of Capt. Peter Drawneek, is the property of the Erie-St. Lawrence corporation. She left Philadelphia, Pa., on April 14 with a general cargo of 1,500 tons for Chicago, including 1,250 tons of sugar.

Clears Slip at 10:30 o'Clock.

Her cargo was discharged last night and at 10:30 o'clock Capt. Drawneek cleared the Ogden slip and pointed the nose of his stubby craft down the river for Peoria. Two veteran river men, Capt. G. N. Robertson and Capt. Phil Furlong, piloted the craft on her journey through the river to the sanitary and ship canal, to the Des Plaines river, and finally into the Illinois river.

At her berth in the Ogden slip the motorship filled her holds with 1,100 tons of water for ballast to give her low superstructure clearance for the river bridges. Her draft of 7 feet 6 inches was maintained until the barge cleared the Lockport lacks at 4:20 o'clock today.

The task of emptying her water filled holds was then begun. By 11:45 o'clock, at Marseilles, the pumping had finished and the motorship with empty holds was drawing but [illegible] feet. Below Lockport the recommended draft is 7 feet 3 inches.

Capt. Drawneek's crew of fourteen men worked swiftly in aiding shore crews as the craft passed through the locks at Lockport, Brandon road, Dresden Island, Marseilles, and Starved Rock.

Covers 164 Miles.

The barge covered the 164 miles from Chicago's Michigan avenue bridge in a total elapsed time of 24 hours. Allowing two hours for locking down the five locks, the average actually running time was 7½ miles per hour from Michigan avenue to the Peoria terminal. The current of the river was of some assistance to the ship, and from estimates made by the two river pilots aboard, the journey back to Chicago will probably not be made at a rate of more than three and a half or four miles per hour.

The I. L. I.-101 left Philadelphia on April 14 and when she tied up at Peoria had traveled a total distance of 1,816 miles.

On her return the I. L. I. will reverse the route she followed from Philadelphia. From the mouth of the Chicago river, one terminus of the Illinois waterways system, the motorship will proceed up the Great Lakes, to the Oswego canal, thence by the New York state barge canal to the Hudson river, and on to New York.

PUBLISHER TELLS POSTOFFICE HE WON'T JUMP PRICE

New Deal Critic Says He'll Fight Order.

Shelbyville, Ind., May 1.—[Special.]—A direct refusal to permit the United States postoffice department to dictate the subscription price of his newspaper was the reply today of Carl Ogle, publisher of the Shelbyville Republican, to directions recently relayed to him from Washington.

The reply was forwarded to the postoffice department as Ogle prepared to go into federal court to protect his rights to the use of the second class mail privilege against what he terms an attempt by the government to discriminate against his publication, which has been critical of the New Deal administration.

The attempt of the postoffice department to interfere with the subscription rates of the Republican has attracted the nation-wide attention of publishers, and Ogle has received a number of letters condemning the case as an effort to interfere with a "free press."

Ogle, engaged in building up a Republican newspaper in a strong Democratic community, has offered trial subscriptions at $1, by mail, the price being 50 per cent of the regularly advertised subscription price.

A threat to deprive him of the mailing provisions unless he raised his advertised rate to $4 and charged not less than $2 was received by Ogle in a letter sent to the local postoffice.

ATTEMPT TO KILL HIM IS MYSTERY, SAYS OSTERBERG

Clyde Osterberg, 35 years old, 631 Oakdale avenue, insurgent figure in the Moving Picture Operators' union before its czar, Thomas Maloy, was slain, declared yesterday that he was unable to explain an attack made on him by three gangsters in front of his home Tuesday night.

Osterberg was questioned briefly by Chief of Detectives John L. Sullivan and was then allowed to go, with instructions to appear at the state's attorney's office for further questioning today. His wife, Naomi, was with him when the three men tried to shoot him, beating him instead when a pistol in the hands of one failed to go off.

Chief Sullivan said Osterberg admitted he was attempting to organize a rival operators' union.

PHOENIX RISES AND ASKS ONLY 'WHEN WAS FIRE'

Fort Scott, Kas., May 1.—(AP)—The "corpse" sat up and said, "Good mawnin'."

But for that alcoholic breath Patrolmen Tom Decker and Roy Reese would have sworn it was a ghost. Had they not seen the shed burn last night? Had they not found the "body" today, completely covered with ashes?

Then there was a movement. Jim Hunt, Arkansas Negro, sat up. He was not even singed.

"Now, boss, I didn't mean no harm," the bleary-eyed nomad protested. "I just crawled in heah last night to get out of the rain. I—"

Suddenly he looked about.

"Say," he exclaimed in trembling tones, "when did this place burn down?"

TEXAS LEGISLATURE VOTES TO SUBMIT REPEAL TO STATE

Austin, Tex., May 1.—(AP)—The Texas legislature voted overwhelmingly today to submit repeal of state prohibition to popular action. The senate vote was 29 to 1 while the house approved it 116 to 19.

The vote would be held next Aug. 24. Regulation would be left to the legislature and at the general election in 1936, a vote would be taken on a mandatory state monopoly over sales of hard liquor.

Local option would be preserved under both straight repeal and the monoply under the straight repeal plan, which also would bar the return of the open saloon.

Beauticians Protest Bill Classing 'Em as Barbers

A resolution protesting against the bill now before the state legislature which would force beauty culturists to become registered barbers, was adopted by 500 operators, shop owners, and students of beauty culture at a meeting in the Hotel Sherman last night.

SANITARY BOARD OFFICIALS LEAVE FOR WASHINGTON

Ross A. Woodhull, president, and Philip Harrington, chief engineer, of the Chicago sanitary district, left for Washington yesterday to attend the national rivers and harbors conference and to open negotiations for $70,000,000 of government money to complete the sanitary district program.

Mr. Woodhull explained that the $42,000,000 loan and grant made to the sanitary district by the public works administration several months ago will not finish the distict's program, which calls for the completion of the Calumet sewer, the Upper Des Plaines sewer, extension of the north side sewage treatment plant, and a lock at the mouth of the Chicago river.

He said that the lock will be necessary in 1939 when, under the lake diversion decision of the United States Supreme court, the flow of the river will be brought to a minimum.

Accompanying the sanitary district officials to Washington were Ald. William A. Rowan [10th] and Arthur G. Lindell [9th], who will represent the city at the conference. Ald. Rowan is chairman of the city council committee on harbs, wharves, and bridges. Ald. Lindell is a committee member.

MANDEL BROTHERS
a store of youth a store of fashion a store of moderate price®

Pin Money Dresses Reduced!

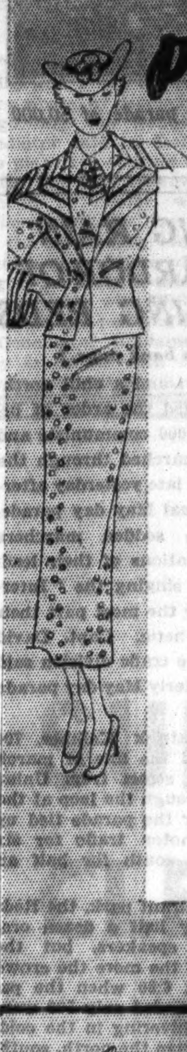

Misses', women's, and extra size dresses drastically reduced for immediate clearance.

101 dresses; were $9.75 to $12.75 Now $5

106 dresses; were $10.75 and $12.75 Now $6.95

163 dresses; were $15 to $19.75 Now $8

105 dresses; were $17.75 to $22.75 Now $12.50

Dress sketched was $15, now $8
Pin Money Dress Shops—Fourth Floor—Wabash.

Better Dresses Reduced!

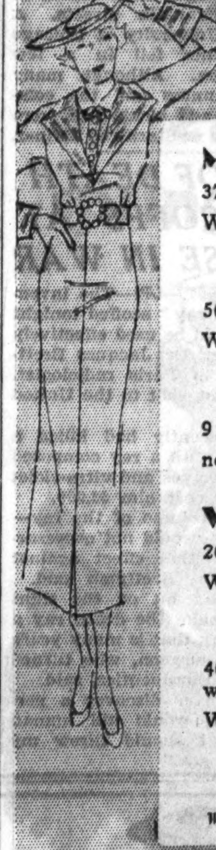

Misses'
37 dresses. Crepes, prints and sheers. Were $25 to $35 Now $15

56 dresses. Crepes, prints and sheers. Were $25 to $39.75 Now $19.75

9 wedding gowns, were $29.75 to $79.75, now $10 to $19.75

Chic Chicagoan Shop—Fourth Floor—State.

Women's
26 crepe, sheer and print dresses. Were $25 and $29.75 Now $15

40 crepe, sheers and prints. With and without jackets. Were $25 to $45 Now $19.75

Dress sketched, was $35, now $15
Women's Better Gown Shop—Fourth Floor—State.

Junior Fashions Reduced!

141 better daytime dresses. Crepes, prints and sheers. Were $12.95 to $19.75 Now $7

47 evening dresses; one and two of a kind. Were $15 to $39.75 Now $9

52 tailored and dressy 2-piece suits. Were $19.75 and $22.75 Now $17

18 Junior costumes; full length wool coats over silk or wool dresses. Some 3-piece costumes. Were $39.75 Now $28

Dress sketched, was $19.75, now $7
Junior Chicagoan Shops—Fourth Floor—State.

Sizes and colors are broken. No credits, no returns, no exchanges. All Sales Final on all reduced merchandise.

When you're in our store we want you to feel as an honored guest. We treat you with as much courtesy, helpfulness and genuine friendliness as we possibly can. Your satisfaction means more to us than anything else

SUPER TWENTY FIVES $25

Famous Stonewall Twist 2-trouser suits—at $25

Stewart McCray 2-trouser worsted suits—at $25

1 and 2-trouser sport suits —a great many styles at $25

Topcoats—polos, raglans, balmacans, wrap-arounds—$25

You'll save—and save in a tremendous way—in this offer. That's important. Just as important is the fact that you get a huge, comprehensive selection of the newest, most desirable fashions—new weaves, patterns, colors and models—and every garment is a quality garment—quality that's really phenomenal at $25

Regulars, longs, shorts, stouts, extra sizes. Men's suits, 2d fl.—young men's 4th—topcoats 6th

MAURICE L ROTHSCHILD
State at Jackson

Here's "House Slipper" Comfort in a Smart Street Shoe!

"We will do anything for a Florsheim customer except lower the quality of our product. That's why Florsheim Shoes cost you less by the year."
Milton S. Florsheim

FLORSHEIM
FLEXOLE FEATHERWEIGHTS

$8.75
MOST STYLES

Slip one of them on . . . you can feel the difference at once! The patented Flexole feature makes them smooth and supple as a glove and eliminates "breaking in." Wear a pair, and you'll agree they're the perfect warm weather shoe . . . light and cool. For we've removed the weight where there is no wear . . . and provided breathing space for your feet in the twin vents below your arch.

FLORSHEIM *Shoe* SHOPS
12 N. Dearborn Street ← AIR COOLED → 32 East Jackson Blvd.
Open Evenings for Your Convenience — *N.W. Corner of Wabash Ave.*
1 N. La Salle Street — 116 S. Wabash Avenue
N.E. Corner of Madison St. — *In the Palmer House*

GRAHAM HEADS ILLINOIS GROUP FOR RED INQUIRY

Hearings Start Next Week on Midway Campus.

BY STANLEY ARMSTRONG.
[Chicago Tribune Press Service.]

Springfield, Ill., May 1.—[Special.]—Illinois' investigation of alleged communistic teaching of students in tax exempt colleges and universities was started today with the appointment by Lieut. Gov. Thomas F. Donovan of a committee of five senators.

Richey V. Graham [Dem., Chicago], president pro tempore of the senate, was named chairman of that committee. His colleagues are John W. Fribley [Dem., Pana], W. H. Hickman [Dem., Paris], James J. Barbour [Rep., Evanston], and Charles W. Baker [Monroe Center]. Baker is author of the resolution under which the committee was appointed.

The committee probably will meet Tuesday, May 7, to organize and determine its methods of inquiry. Its first hearing is to be at the University of Chicago, some day next week.

Selection of the University of Chicago was due to Charles R. Walgreen's withdrawal of his niece from that school while charging that communism was being taught there.

Will Hear Walgreen.

Mr. Walgreen, a Chicagoan, is to be one of the first witnesses.

The committee has the power of subpena and its inquiry is to be used in drafting corrective measures for submission to the current general assembly.

After the appointment of the committee Senator Baker said:

"I intend that the committee shall go to the limit in its efforts to expose the subversive influences undermining the beliefs of university students in our form of government. We will not stand for any camouflage.

"If we can't accomplish the purpose of this resolution in two months before this assembly adjourns, I'll ask that the life of the committee be extended. This is a big inquiry and I don't intend that it would be dropped. Considerable material already has been accumulated for the committee's use, much of which was volunteered."

Votes for Flag Code.

In another action the senate moved to promote respect and knowledge for the flag of the United States. It passed the bill of Senator W. L. Finn [Dem., Iuka] providing that the flag code should be included in civic instruction in the public schools. This would teach the proper use of the American flag in ceremonies.

The senate attacked its calendar in the morning session with zest, passing twelve of its bills and one house bill. The senate bills now go to the house, while the house bill goes to Gov. Horner for signature. In brief, the more important bills would provide for the following:

S. B. 119—John M. Lee [Dem., Chicago]—Would extend current minimum wage standards for women and minors permanently. Present law expires July 1, 1935.

S. B. 341—Ward: Would authorize cities to transfer surplus of proceeds from bond issues, after original purpose provided for, to any other fund for corporate use.

S. B. 234—Ward: Would permit county board to appoint state's attorney when vacancy of more than one year exists if requested by majority of circuit judges.

S. B. 340—Ward: Would permit Chicago city council to authorize city officials to lease space on navy pier or other wharves and harbors for two years without further authority.

H. B. 378—James P. Boyle [Dem., Chicago]—Deficiency appropriation of $40,000 to Illinois liquor control commission.

Among the new bills introduced was one by Graham reducing the state tax on championship boxing bouts from 10 to 5 per cent. Graham said the measure would encourage promoters to bring major fights to this state.

Offers Park District Bills.

Representative Joseph L. Rategan [Dem., Chicago] today introduced in the Illinois house a series of bills embracing the plans of the Chicago park district to refund the indebtedness of the 22 park systems it superseded, provide working capital, and finance uncompleted improvements.

Under the program as explained yesterday by Robert J. Dunham, president of the park district, the district would be authorized to issue bonds to the extent of 117 millions. Besides refunding 106 millions of bonded and floating indebtedness, the bonds would be sold to provide five millions of working capital, and six millions to proceed with the construction of the outer drive link bridge and other improvements.

Italian Troop Ship Sails for Africa; 2,358 Aboard

NAPLES, Italy, May 1.—(AP)—The Steamer Gange sailed for East Africa today with 2,208 men and 150 officers of the Gavinana division aboard.

May Day Celebration in New York's Union Square

Looking down on throng which jammed Union square, New York, yesterday during parade of 50,000 communists. The square is the traditional center of radical activity in New York.
[Associated Press Wirephoto.]

FACTS AVOIDED IN ROOSEVELT'S CHAT, SAYS FISH

Calls Talk an All-Time Propaganda High.

Washington, D. C., May 1.—[Special.]—Charges that President Roosevelt had dodged facts and refused to give figures in his "fireside talk" last Sunday were voiced tonight by Representative Hamilton Fish [Rep., N. Y.] in a "Republican reply" which characterized the President's address as the "all time high water mark of sheer propaganda in the New Deal administration." He emphatically challenged the President's statements that confidence was coming back.

The New Yorker quoted Mr. Roosevelt's declaration that relief rolls declined during the winter for the first time in five years, and remarked that "the President conveniently omits figures."

Cites Official Figures.

"The official relief estimates of the FERA in January were 20,670,000, an all time high; February, 20,523,000; March, 20,440,000, a slight decrease due probably to the seasonal pickups in the southern states," said Mr. Fish. "The President forgot to state that a year ago there were only 13,539,000 on relief, and 2 million on the CWA projects, a tremendous increase in one year.

"Then the President says that 'many more million people have private work today than one year ago today.' The figures of the American Federation of Labor, a nonpartisan organization, as stated before, denies and refutes this assertion of the President. In fact, after the colossal expenditure of over 10 billions of dollars to try to create jobs there are over a million more unemployed on private work than a year ago."

New Deal Proved a Failure.

"The New Deal, judged by pragmatic standards, has proved itself a complete failure," Mr. Fish continued, saying:

"For the first two years the people hoped against hope that these alien New Deal policies of regimentation, collectivism and state socialism would succeed and put people back to work. That is the big issue, and if these imported forms of socialism had restored confidence and jobs even at the cost of $15,000,000,000 no Republican could afford to criticize or condemn them."

These policies, he declared, had been originated contrary to the Democratic principles of Thomas Jefferson by "a lot of radicals, Socialists, and near communists."

Flays New Legislation.

Mr. Fish turned to a criticism of the President's proposals for new NRA, banking, and utility legislation, and also of established New Deal policies, and then resumed his attack on Mr. Roosevelt's view that confidence was returning.

"Where, O where, Mr. President," Mr. Fish concluded, "is this spirit of cheerfulness, when fear and uncertainty pervades the land under the New Deal experiments that have increased unemployment and lowered the standard of wages and of living for the American people?"

DRUGGIST LOSES $500 IN HOLDUP.

Returning from a bank yesterday, Samuel Kastel, 4735 North Washtenaw avenue, owner of a drug store at 2823 Devon avenue, was held up at 1750 Cemetery drive by three gunmen who robbed him of $500.

MAY DAY IS QUIET FOR MOST PART; 2 INJURED IN BOSTON

New York, May 1.—[Special.]—May day demonstrations were staged in cities throughout the country today with little disorder. The parading of communists, socialists, and trade unionists here was termed by police the most orderly demonstration in years. However, two men were injured in Boston where fist fights accompanied the observance.

Marchers carried posters lampooning President Roosevelt, William Randolph Hearst, the Rev. Charles E. Coughlin, and Senator Huey P. [Kingfish] Long as "workers' enemies." There were other banners which denounced Fascism, Hitler, Mussolini, and "imperialist war."

It was some of these latter that apparently started the disturbance in Boston. Paraders, carrying banners assailing Fascism, passed through a district where persons of Italian extraction lived. Watchers evidently took offense and showered the paraders with fruit and water filled bags hurled from upper windows.

After numerous fist fights had been stopped and the two injured men cared for, the paraders moved on to Boston common, where communist leaders took charge of their annual observance of international labor day.

In New York the entire police force of 16,000 men was on call at strategic points, but no serious disorders occurred. The police were without night sticks.

Considerable caution was exerted here to keep the communists in one parade and the Socialists and trade unionists in another.

BOSTON STORE'S ANNIVERSARY TO LAST A MONTH

A month long celebration of the 62d anniversary of the founding of the Boston store was started yesterday in all departments of the 17 story establishment at Madison and State streets.

Special window displays, featuring again the policy—"Buy for cash, sell for cash, and give bargains"—on which the store was founded in 1873, were arranged in all Madison, State, and Dearborn street windows, announcing the series of anniversary sales which will be held during May.

When founded the Boston store was a one room, one story affair, just south of the alley between Madison and Washington streets. Today it has almost 1,000,000 square feet of floor space. It is still managed by Mrs. Mollie Netcher Newbury, widow of Charles Netcher, its founder. As a feature of the anniversary employés of the store will hold their 23d annual dance Saturday night at the Hotel Sherman.

France Sends 7 Aliens to Prison on Spy Charges

NICE, France, May 1.—(AP)—Five Italians were sentenced to serve from two to five years in prison today on espionage charges. An Austrian and an Egyptian were sentenced to four years each. The authorities refused to divulge the specific charges. The trials were held in secret.

DRIZZLING RAIN COOLS ARDOR OF PARADING REDS

(Picture on back page.)

A drizzle of rain and a chill northeast wind dampened the ardor of between 6,000 and 8,000 communists and other Reds who marched through the loop to Grant park late yesterday afternoon in their annual May day parade. Occasionally the sodden marchers heeded the exhortations of their leaders and joined in singing the "Internationale," but for the most part their manner was apathetic. Capt. David Flynn of the police trafic division said it was the most orderly May day parade ever held here.

Under Capt. Patrick Kelliher, 700 policemen guarded the line of march east in Randolph street from Union park. Passing through the loop at the evening rush hour the parade tied up street car and motor trafic for six blocks north and south for half an hour.

Upon reaching Grant park, the Reds were addressed by half a dozen orators using loud speakers, but the longer they talked the more the crowd dwindled, until at 6:30 when the parade officially disbanded only 500 were left in the park shivering in the cold.

Three sections from the north, south, and west side merged their forces at Randolph and Franklin streets. A small group of University of Chicago "radical" students fell in a few blocks further on. Although many inflammatory banners and the communist hammer and sickle flag were carried, there was no Stars and Stripes.

MAKER OF DEATH RAY SCOFFS AT ITS USE IN WAR

New York, May 1.—(AP)—The inventor of the "death ray" scoffed tonight at any idea it could be used effectively in actual warfare. Dr. Jacques Brettmon, University of Paris radiologist, arrived on his first visit to the United States.

He said he recently had killed a mouse at 30 feet with a ray composed of short electric waves and ultra-violet radiations, but it cost him $2,000.

Increasing the volume of the ray—at enormous cost—would not necessarily increase its lethal effect against human beings, Dr. Brettmon said.

"Some one may hit on the right combination to make the death ray a reality, but I think that is many years off," the former surgeon, who turned to electricity for therapeutics, said.

"If I should ever discover a perfected ray which would kill human beings, I think I should throw my formula into the sea."

4 LOSE LIVES IN EUROPEAN MAY DAY DISORDERS

Two Victims of Accidental Firing in Spain.

LONDON, May 1.—(AP)—Europe's once pastoral festival of May day, ushered in by bombs and scrimmages that took four lives in various countries, developed under stern police precautions into a peaceful observance of the international Labor day.

The day for the most part was one of festivities—uneventful dances and concerts in Italy, a "fashion parade" of well dressed workingmen in Stockholm.

Excitement in England centered on Monday's forthcoming jubilee festivities rather than May day. Gayly decorated streets and buildings were the center of attraction for holiday visitors. Hyde Park, forum for all who felt the urge to speak, was the scene of several quiet gatherings.

Polish authorities permitted six Socialist parades in Warsaw, but forbade communists to demonstrate. Elsewhere in the world, labor likewise observed May day quietly.

More than 50,000 men and women workers participated in parades in Mexico City. One incident occurred during the afternoon when several workers made a move to attack the headquarters of the Red Shirts.

Two Deaths in Spain.

MADRID, May 1.—(AP)—Two men were killed in incidents related to May day celebrations in Spain today, but, owing to extreme precautions taken by the government, extremists' activities were confined to a few scattered disorders.

A policeman was fatally wounded in Madrid early in the morning and a youth was killed by guards in Barcelona when, driving to the beach in his auto, he did not heed commands to halt.

Fatal Clash in Bulgaria.

KAZANLIK, Bulgaria, May 1.—(AP)—One gendarme was killed and ten civilians wounded last night in a pre-May day communist demonstration at Enina, near here. Troops were dispatched from here to maintain order in Enina, which is a radical center.

Paris Quiet After Clash.

PARIS, May 1.—(AP)—France's May day fizzled out peacefully today as heavy police and mobile guard forces kept sharp watch over communist and Socialist meetings. Paris was calm and quiet after last night's scrimmage at Bagnolet, in which one policeman was killed and five other persons were wounded.

Nazis Hoist Flag.

VIENNA, May 1.—(AP)—A full and free May day entertainment for the unemployed came to an unexpected climax today with steeple climbing Nazis unfurling a 30 foot Hitlerite swastika flag from the highest point of historic Votive church.

On the other hand, a Socialist attempt to sabotage the government's free goulash gesture failed in the face of widespread hunger. Hundreds of destitute widows and orphans, who waited many hours in the snow and rain for a portion of goulash, however, returned to their shelters with empty stomachs after the supply was exhausted. Socialist rejection of the government's offer of free movies was more widespread.

The government observed the day by granting amnesties to 600 prisoners, held for minor political offenses, but police arrested 500 more persons.

Germany's "Labor Day" Celebrated in Chicago

The German "Day of National Labor," first observed in Germany on May 1, 1933, was celebrated last night at the Medinah temple, Ohio street and Wabash avenue, by an all-German program of song and music. Dr. Rolf L. Jaeger, German consul general here, and Gustave A. Brand, city treasurer and president of the German Day association, addressed the gathering. At the conclusion of the festival, sponsored by German-American associations here, Dr. Jaeger presented 700 world war memorial crosses, recently authorized by Reichfuehrer Hitler, to former German soldiers and widows and parents of German soldiers killed in the war.

SOVIET DISPLAYS 700 PLANES TO MAY DAY CROWD

Stalin Sees Hours Long Parade of Army.

MOSCOW, May 1.—(AP)—Soviet Russia, professing peace, paraded her military might today in May day exercises. Wave upon wave of soldiers passed before Dictator Joseph Stalin in Red Square and nearly 700 military planes zoomed overhead in the most imposing display Russia ever has given of her aerial power.

"War danger has obliged us to increase the strength of our frontiers," Klementi Voroshilov, commisar for defense, told the marching men. "The principal desire of Soviet Russia is peace for the whole world."

Naval Review at Leningrad.

Russia's defense forces on the western frontier, from Leningrad to the Black sea, paraded in a demonstration of preparedness against aggression. Troops concentrated in the Leningrad military district, White Russia, and Ukraine paraded with heavy artillery and aerial units.

Naval preparedness was demonstated by a fleet review at Leningrad, witnessed by naval attachés of other nations, including Germany.

The Moscow demonstration went on for hours. Stalin smiled and waved his approval from a reviewing stand on Lenin's tomb.

Soviet citizens, waving red banners, packed every inch of the great square not occupied by the marchers and the reviewing stands. Ambassador William C. Bullitt and the United States embassy staf viewed the parade from the diplomatic stand.

All Types of Planes.

After the last marching man had passed and the planes disappeared from the skies, civilians by the hundreds of thousands streamed into the square, making it a scene of celebration for the rest of the day.

The air parade included all types of planes from giant bombers to swift pursuit ships, with emphasis on the U. S. S. R.'s preparedness in the air.

Tanks, estimated to number 300, in the parade were of a heavy type mounting big guns.

Communist workers, making up the volunteer reserve force, followed the troops through the square, with rifles slung to their backs. Moscow newspapers, meanwhile, made editorial criticism of the German Nazis.

FATHER PLEASED AT CLENDENIN'S JAIL SENTENCE

New York, May 1.—[Special.]—Joseph Clendenin, retired copper magnate, learned today that his son, David, had been sentenced with eight other Yale students to fifteen days in jail for picketing the Colt Arms plant at Hartford, Conn. The father remarked: "That's good—I'll just let him stay. He knows how I feel about his activities."

"He is just a fanatic on that subject," the father went on. "He's hipped on the sorrows of 'the forgotten man.' You know, just a laborite—misguided.

"He's a fine young man, but he has these ideas. He's what I call a supereducated young man. This will do him good, I'm sure."

The father is a director of the American Smelting and Refining company and the Kennecott Copper company. Before his retirement he was closely associated with the Guggenheim Copper interests.

"U" EXTENSION DIRECTOR BACKS OUSTED DEAN

Says Mrs. Berger Aids Professor.

Milwaukee, Wis., May 1.—(AP)—Testimony that a former University of Wisconsin regent appealed to the extension division dean to rehire a professor because he was her "prospective son-in-law" tonight was presented to a state senate committee investigating the administration of the extension division.

Shortly before adjourning its session in a downtown hotel here the committee recalled to the stand Dr. Charles Purin, Milwaukee extension center director, for questioning by Senator William H. Shenners Jr.

Purin said that last May he and Mrs. Meta Berger, the former regent and widow of Victor L. Berger, Socialist congressman, went to the Madison office of Chester Snell, ousted dean.

"Mrs. Berger asked for a three year appointment for Frank Hursley, Milwaukee extension division professor. She said he was her prospective son-in-law and wanted the assurance that her two grandchildren would be well provided for.

Snell told the committee last week he objected to Hursley's attentions to Mrs. Doris Berger Welles, daughter of Mrs. Berger, and said he blamed these objections for his removal by the board of regents from the deanship.

When Snell refused to give Hursley a three year contract, Purin said, Mrs. Berger told Snell she would carry her appeal to Dr. Glenn Frank, president of the university.

The committee indicated after tonight's session it would continue the investigation into university administration and personnel before taking up alleged radicalism at state schools, for which it originally was appointed.

Chairman E. F. Brunette after the session said the course to be taken by the investigators in tomorrow night's session in Madison "is in the lap of the gods."

The inquiry that allegedly led to the ouster was conducted by five teachers named by Dr. Colin Welles, president of the Wisconsin Teachers' federation and estranged husband of Mrs. Doris Berger Welles.

It's a *hilarious* song . . OUR "strawbry" shortcake . . a red and snowy symphony . . made with the ripest, reddest, *sweetest* berries . . piled in *profligate* juicy splendor . . on a fluffy MARvelous biscuit . . and TOPPED with fleecy, creamy *peaks* of rich and snowy whipped cream. *Today ? ? ?*

B G

New Suspenders by PARIS *with "FREE-SWING" backs*

The Patented "Free-Swing" Leather Link Swivel Action Back

CAN'T SKID OFF YOUR SHOULDERS

Stand erect, stoop, swing, sway, shift positions as swiftly as you choose. The "Free-Swing" Back adjusts itself with amazing accommodation; rotates in rhythm with every body motion. No pull; no strain—greater comfort; greater satisfaction. Smartly styled. Modestly priced. A great idea: get a few pairs.

Most Styles $1 — others $1.50 and $2

If your dealer hasn't "Free-Swings" send us his name with your remittance and we'll supply you.

A. STEIN & COMPANY
1143 W. Congress St. Chicago

Vaughan's World's Fair Gladioli—30 $1

Prepaid to 600 Miles

Three each of these 10 varieties which helped us win the challenge cup of 1933 Century of Progress National Gladiolus Show.

Dearborn, giant orange, catalogued at 30c.
Corsair, a new blue violet, catalouged at 25c.
Charles Dickens, purple violet, list 10c.
Coppersheen, bronze smoky, 25c.
Senorita, sister of Betty Nuthall, list 15c.
Betty Nuthall, giant coral pink, list 10c.
Minuet, finest of all lavenders, list 10c.
War, king of the reds, catalogued at 10c.
Orange Queen, giant clear orange, 10c.
Pfitzers Triumph, largest scarlet, 15c.

NEVER before have these varieties been offered at a price approaching this. The 1935 catalogue price for No. 1 bulbs is $4.80. We supply No. 2, half-inch smaller but producing flowers as fine. Usually sold at 20% less, our offer is 70% reduction from catalogue value. While a limited stock lasts.

Six Giant Zinnias, 50c. 6 packets (catalogue value 90c), including the following varieties: Crimson Monarch; Dream, lavender; Polar Bear, white; Illumination, rose; Old Gold; Eldorado, salmon rose. Bearing double flowers, often 6 inches, on 4-foot plants.

Vaughan's Seed Store
10 W. Randolph St., Chicago

Enclosed is .... for which send me items checked below.
☐ Thirty World's Fair Gladioli for $1.
☐ Six packets Zinnias, 50c.

Name..................................
Address...............................

SHE TOOK 8 INCHES OFF HIPS, WAIST

Cost Less Than $1.75

"I weighed 176—hips, 46 ins.—waistline, 35 (if you'd call it a line). After taking less than 2 jars of Kruschen Salts my weight today is 148—hips 38—waistline 27. What really makes Kruschen pleasant is it's tasteless when taken in coffee with a little cream. I also feel years younger—have more pep than ever before."—Mrs. Virginia Smith, Ft. Lawton, Wash.

Mrs. Virginia Smith didn't let anyone tell her she couldn't get rid of burdensome fat—she didn't want it and so got rid of it—the right healthy way.

Any woman who has a mind of her own can do the same—just stop listening to the gossipers.

Take a half teaspoonful of Kruschen in a cup of hot water first thing every morning (tastes fine when you add the juice of half lemon).

Kruschen is first of all a HEALTH treatment; it can't possibly harm you—it's a blend of 6 salts—each of which plays an important part in helping body organs function properly—then gradually excess fat vanishes—leaving you with fat gone and gaining glorious health Nature intended for you.

Listlessness, shortness of breath go—you enjoy freedom of movement—vivacious pep. A jar lasts 4 weeks and costs but a trifle. A safe, reliable, inexpensive way to lose fat or your money back.

WAKE UP YOUR LIVER BILE—WITHOUT CALOMEL

And You'll Jump Out of Bed in the Morning Rarin' to Go

If you feel sour and sunk and the world looks punk, don't swallow a lot of salts, mineral water, oil, laxative candy or chewing gum and expect them to make you suddenly sweet and buoyant and full of sunshine.

For they can't do it. They only move the bowels and a mere movement doesn't get at the cause. The reason for your down-and-out feeling is your liver. It should pour out two pounds of liquid bile into your bowels daily.

If this bile is not flowing freely, your food doesn't digest. It just decays in the bowels. Gas bloats up your stomach. You have a thick, bad taste and your breath is foul, skin often breaks out in blemishes. Your head aches and you feel down and out. Your whole system is poisoned.

It takes those good old CARTER'S LITTLE LIVER PILLS to get these two pounds of bile flowing freely and make you feel "up and up." They contain wonderful, harmless, gentle vegetable extracts, amazing when it comes to making the bile flow freely.

But don't ask for liver pills. Ask for Carter's Little Liver Pills. Look for the name Carter's Little Liver Pills on the red label. Resent a substitute. 25c at drug stores. ©1931 C. M. Co.

Subscribe for the Tribune

NRA CODE

Ask your face

ASK your face if Gem Blades can be successfully imitated. Don't try to save money on faster-dulling, stubble-skipping substitutes. Dual-Alignment (patented feature) adjusts Gem Blades so precisely, that you can shave *closer* without risk of scuffs or nips, and keep your beard under 24-hour control with a *once-over*. 50% thicker surgical steel Gems last so long, that *all* imitations cost *more*.

Gem Safety Razor Corp., Brooklyn, N. Y.

Gem

MICROMATIC RAZOR *and* *Blades*

Gem Blades [illegible] because you need so few.

Plume Print

DRESSES

Plumes have gone into print. In fact, they're making headlines in this very smart Carter frock. Isn't the style lovely? The frilled jabot, flowing sleeves and the slim, young lines of the dress . . . all combine to make it the season's favorite. Shown in a variety of shades. And it's just one of many exciting new fashions at—

9.95

Other dresses at 3.98 and 6.98

CARTER'S
105 SOUTH STATE STREET
A Palmer House Shop
Two Doors South of Monroe Street

FELTMAN & CURME

Sport Shoes are CHAMPIONS for style and comfort

Winners for looks and performance! The oxford at right comes in white, brown and white or blue and white. The shoe below, with leather sole, in white or brown elk.

$3.00

$1.95

$3 and $1.95

HANDBAGS
New Spring styles. Beautifully appointed. All Materials and Prints.
$1.00

HOSIERY
All Silk Chiffon. Guaranteed Perfect. 2 prs., $1.15.
59c

Sizes to 9; Widths AAA to C

FELTMAN & CURME
TWO LOOP STORES
134 N. STATE ST. 39 W. VAN BUREN

NORTH
3229 Lincoln Ave.
4710 Sheridan Rd.
1749 Howard St.
1011 Belmont Ave.

NORTHWEST
2748 W. North Ave.
2730 Milwaukee Ave.
1362 Milwaukee Ave.
3211 Lawrence Ave.

WEST
3601 W. 26th St.
5942 W. 22nd St.
3403 W. Roosevelt Rd.

SOUTH
4742 S. Ashland Ave.
7857 S. Halsted St.
6359 S. Halsted St.
922 E. 63rd St.
11133 S. Michigan Ave.
6707 Stony Island Ave.
4167 Archer Ave.
3003 E. 92nd St.
3211 W. 63rd St.

HAMMOND
441 State St.

GARY
551 Broadway

OAK PARK
1119 Lake St.

EVANSTON
619 Davis St.

WAUKEGAN
116 N. Genesee St.

CHICAGO HEIGHTS
1604 Otto Blvd.

JOLIET
104 N. Chicago Ave.

MILWAUKEE
234 W. Wisconsin Ave.

MADISON
21 E. Main St.

1,000,000 BRAVE MAY DAY STORM TO HEAR HITLER

Nazi Chief Calls for Peace and German Unity.

BY SIGRID SCHULTZ.

[Chicago Tribune Press Service.]

BERLIN, May 1.—In May day snow, sleet, and rain, one million Berliners obediently marched this morning to the Tempelhof airdrome and waited, shivering, for their leader, Adolf Hitler, to appear to address them.

For an hour they listened to and applauded the reichsfuehrer, Paul Joseph Goebbels, minister of propaganda, and Robert Ley, head of the labor front, in a demonstration of their "national unity on the day of honor of German labor."

In Munich and several other big German cities workers were called together by Nazi bugles and marched through snowstorms to demonstration fields only to be sent home after a few cold hours before the fuehrer's address was broadcast from Berlin at noon. Local leaders explained they felt they "could not endanger the health of German workers."

Hitler Affirms Peace Hope.

In his twenty-five minute address Hitler affirmed Germany's desire for peace but made no direct reference to the war scare created by his rearmament program.

"Our strength lies not in tanks, cannon, and marching battalions," the one time Austrian house painter shouted, "but in the unity of our people and its idealistic faith. We do not want war. Just as we Nazis restored peace in Germany, we want peace abroad."

The fuehrer stressed highly the importance of unity.

"We have 137 inhabitants per square kilometer, no colonies, no raw materials, no foreign currency, no capital, no reserves abroad—only a heavy burden of taxes and small wages," he said. "Compared with the richness and possibilities of other nations, we have only the German people, ordained by God.

"Fellow citizens, I ask you to bind still more closely the bonds of our community. My will must be your fate."

Has Reduced Unemployment.

He told the workers that in three years he has reduced the number of unemployed from 6,500,000 to 2,250,000, and he seized the opportunity to take a dig at America.

"Remember," he said, "the position of other countries and states greater than ours with only a few inhabitants per square kilometer. They have not succeeded in reducing unemployment. We shall not rest until we give to the last German his daily bread."

Hitler spoke of the bitterness of "small nations who jeer at us."

"Small nations deprive the Germans of their rights and throttle them," he said, referring to Lithuania's alleged mistreatment of Germans in Memel.

100,000 Children Brave Storm.

Nearly 100,000 Berlin children were the first to show their Prussian hardihood this morning, stepping through the snowstorm to listen to the Hitler youth leader, Baldur von Schirach, Goebbels, and Hitler tell them that Germany's future lies in their hands.

Hitler next attended the presentation of the annual film prize to the movie star, Leni Riefenstahl, who directed the film of the Nuremberg party congress, "Will Triumphant." Gossip has repeatedly linked Hitler with Leni, but well informed persons energetically deny the rumors.

The reichsfuehrer motored to Tempelhof field, standing upright, bareheaded, in his car, to receive the plaudits of the crowds.

Air Field Colorful Scene.

The great air field seemed more colorful than ever. White posts outlined the squares assigned to each factory, and the area took on the appearance of a multicolored chess board as the various uniformed units took their places. There were the field gray of the reichswehr, the brown of the Storm Troopers, the black of the Schutz Staffel, the olive green of the labor volunteers, the dark blue of the navy, the light blue of the flyers, the blue green of the police.

Diplomats and members of Hitler's cabinet crowded the platform despite the storm. Gen. Hermann Wilhelm Goering, minister of air and premier of Prussia, climbed into his seat of honor just a few minutes before the fuehrer came. The heavy gold chain used to hold together his military cape greatly impressed the workers, who greeted him wherever he went with the cry, "Heil, Hermann." His popularity is such that Berliners boldly call him by his first name.

Military Parade by Torchlight.

The military apotheosis of the day was a torchlight procession of the reichswehr, navy, air force, police, and all other Nazi units. They were reviewed by Goering, who made a midnight address in which he explained that Hitler is rearming Germany because "other nations were holding Germany down."

The holiday spirit was enforced in Munich by the abolition of the alcohol tax for the day. Wine and hard liquors were almost as cheap as beer.

The Jewish inhabitants of Munich were ordered to buy garlands to decorate their houses, but they were "forbidden to take part in any other expression of the celebration of May day."

RESERVE ROOM

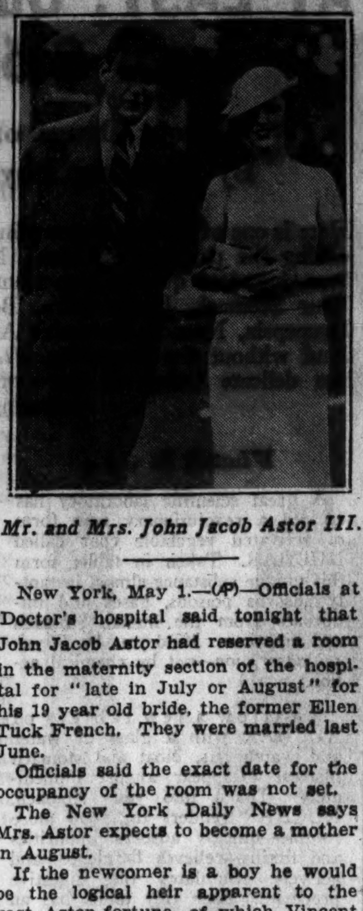

Mr. and Mrs. John Jacob Astor III.

New York, May 1.—(AP)—Officials at Doctor's hospital said tonight that John Jacob Astor had reserved a room in the maternity section of the hospital for "late in July or August" for his 19 year old bride, the former Ellen Tuck French. They were married last June.

Officials said the exact date for the occupancy of the room was not set.

The New York Daily News says Mrs. Astor expects to become a mother in August.

If the newcomer is a boy he would be the logical heir apparent to the vast Astor fortune, of which Vincent Astor, as eldest son of the late Col. John Jacob Astor, is trustee.

It is estimated the fortune totals between 60 and 100 million dollars.

NEW KIDNAPING BY NAZIS REPORTED FROM HOLLAND

[Copyright: 1935: By the New York Times.]

THE HAGUE, Holland, May 1.—A case of political kidnaping by German Nazis similar to recent incidents in Switzerland and Czechoslovakia took place in the Netherlands a few weeks ago, according to a memorandum today to the ministers of foreign affairs and justice from Mr. Boon, a liberal member of the lower house.

The memorandum said that on Feb. 4 a German named Gutzeit, while walking near the German border, was overpowered and taken in an automobile across the frontier by a Hollander from Haarlem. This occurred near the German town of Gronau, where the customs gates were left open to let the car pass, the report said. Gutzeit was then arrested and imprisoned in Germany.

The memorandum said the kidnaping had been plotted by Germans in Gronau and Detmold and that preparations had been made by agents in Holland, who hired the car used and paid the Hollander who overpowered Gutzeit.

Boon asked the ministers to inform the German government that in the legislation of all civilized countries kidnaping is considered the most criminal of offenses. He said international morality required that Gutzeit be immediately released and returned to Holland.

Two Policemen Ousted by Civil Service Board

The city civil service commission yesterday ordered the discharge of Policeman George J. Lynch of the Hudson avenue station for unbecoming conduct and of Policeman Patrick Coghlan, Des Plaines street station, for intoxication.

MSGR. GRIFFIN IS CONSECRATED TO NEW OFFICE

Made Auxiliary Bishop of La Crosse, Wis.

BY THE REV. JOHN EVANS.

(Picture on back page.)

The Most Rev. William R. Griffin, pastor of St. Andrew's Catholic church, Addison and Paulina streets, was made titular bishop of Lidda and auxiliary bishop of La Crosse, Wis., by Cardinal Mundelein yesterday. The highly symbolic ceremonies, characterized in the sermon of the occasion as "the sacred harmony of the liturgy," took place in the presence of a throng of laity, priests, bishops and archbishops before the high altar at Holy Name cathedral. During a part of the ritual the bishop designate lies prostrate before the altar.

But the brilliance adorning the consecration rite was not permitted to blind the assemblage to the "simple and direct spiritual meaning" of the occasion by Archbishop Samuel A. Stritch of Milwaukee, who delivered the sermon. He explained that through the ages a bishop has been "a witness to Me . . . unto the uttermost parts of the earth," referring to Christ's apostolic commission.

Speaks of Cathedral.

Archbishop Stritch spoke also of the historic importance to Christianity in America of Holy Name cathedral, in which so many apostolic "witnesses" had been consecrated.

The newly created bishop of Lidda —sometimes authentically spelled "Lydda"—was born in Chicago. He is 52 years old. Educated at De Paul university, Bishop Griffin entered Kenrick seminary, St. Louis, Mo., and was ordained a priest by the late Archbishop Quigley in Chicago in 1907. He was made pastor of Mary Queen of Heaven church in Cicero in 1925, and in 1926 was created a monsignor. In 1930, Bishop Griffin became pastor of St. Andrew's church. Two years later Pope Pius made him a domestic prelate. He is a trustee of De Paul university.

Was the First See.

Lidda, Bishop Griffin's titular see, is in Palestine. In early Christian days it was the first see of the patriarchate of Jerusalem. In the Old Testament it was called "Lod" and was founded by Samad of the tribe of Benjamin. There were Christians in Lidda from the first, and St. Peter is recorded as having visited the town and having cured the paralytic Eneas there. The earliest known bishop of Lidda is Aetius.

Many tributes to Bishop Griffin have been planned throughout the city. These will come to a climax on May 14 when a testimonial dinner will be held in his honor just prior to taking up his new duties as auxiliary bishop of La Crosse.

Appeals Court Affirms Dr. Burtan's Sentence

The 15 year sentence in the federal penitentiary and fine of $5,000 imposed last May 26 on Dr. Valentine Gregory Burtan of New York, for passing and possessing $100,000 in counterfeit money, was affirmed yesterday by the United States Circuit Court of Appeals. Dr. Burtan is serving his sentence.

LILAC QUEEN

MISS SYLVIA ASHER.

[TRIBUNE Photo.]

Miss Sylvia Asher, 18 years old, 434 Garfield terrace, Lombard, is to be queen of the annual lilac festival held in the western suburb, according to an announcement yesterday. She was chosen from among 45 entrants in a contest held Tuesday night in a theater in the suburb. L. F. Whitbeck is president of the Lombard Lilac league and Carl Kents is chairman of the festival committee.

POWER STRIKE DELAYS VERDICT BY TWO HOURS

Edwardsville, Ill., May 1.—(AP)—A verdict resulting in life imprisonment sentences for Michael Mocny and Frank Pallock was delayed more than two hours today in Circuit court by the utility strike.

Charles Vaughn of East St. Louis was acquitted. He and Mocny and Pallock, the latter two from St. Louis, were on trial for a holdup and robbery of a grocery warehouse in Granite City.

The jury was locked up on the floor above. This morning when the foreman pushed a button to inform the court a verdict was ready no one answered. Jurymen took turns on the button, but they had pressed and stomped more than two hours without result when a bailif heard the commotion and unlocked the door.

Low voltage, a result of the Illinois Power and Light corporation strike, was blamed for failure of the bell.

Urge Mothers to Enter Diaper Changing Contest

Mothers of babies less than a year old are being urged to enter a diaper changing contest to be held at 3 o'clock next Monday afternoon at the Better Homes exhibit in the Straus building, Jackson and Michigan boulevards. The race will be against time, but an expert on diaper changing will judge the efficiency of each mother. The first diaper must be removed properly and the new one pinned and adjusted in approved fashion. Cash prizes will be awarded the winners.

U. S. MEDIATORS FIGHT TO SETTLE AUTO LABOR ROW

Closing of G. M. Factories Friday Predicted.

Detroit, Mich., May 1.—[Special.]—Spurred on by labor's prediction of a country-wide closing of General Motors plants by Friday, two federal mediators strove today to settle the automobile corporation's growing troubles with the American Federation of Labor. Already nearly 20,000 men have been thrown out of work.

Conciliator Thomas J. Williams was sent to Toledo last week when the key strike in what is now a major controversy broke out. Today the government's ace mediator, Edward F. McGrady, was sent into the trouble zone as a personal representative of Secretary of Labor Perkins.

McGrady, who was formerly head of the A. F. of L. lobby in Washington, said he planned to bring the two sides together after talking to them individually to learn what each wants.

Finds Much Bitterness.

"There is a lot of soreness on both sides and I don't want to make matters worse by issuing any statements regarding the issues involved," the mediator said in declining to discuss his plans for settling the dispute.

He did say, however, that he intended to confer with Francis J. Dillon, organizer for the A. F. of L. in the automobile industry, upon the latter's arrival here. Dillon left Washington for Detroit this afternoon after a conference with William Green, president of the national labor federation.

Conciliator Williams came here today to confer with McGrady on the strike situation in the Chevrolet Motor company's Toledo plant where 2,300 men were made jobless when the factory was closed following a strike over wage disagreements.

Demonstrate in Toledo.

Demonstrations were staged there this afternoon in support of the strikes at the Chevrolet plant and at the National Milling company. The demonstrations were part of the celebration of international Labor day.

Meantime the situation was being closely watched in Cincinnati, where the Chevrolet and Fisher Body company plants were idle with 2,300 workers out, and in Cleveland, where the Fisher plant was closed down on 9,000 workers.

The Cincinnati strikes were described as sympathy walkouts with Toledo workers, while a Cleveland labor leader said his union's members also would refuse to return to work until the Toledo strike is settled. The Cleveland Fisher body plant was closed by the management, whereupon a strike was declared.

Janesville Plants Down.

Janesville, Wis., May 1.—[Special.]—The plants of the Chevrolet Motor and Fisher Body companies were closed here this afternoon because of a shortage of automobile transmissions resulting from the strike at the Toledo plant, where those parts are made.

Truck manufacturing will be carried on for a few more days, but no passenger cars will be built for an indefinite period, it was announced. The two plants affected employ approximately 2,600 workers.

Atlanta Plants Closed.

Atlanta, Ga., May 1.—(AP)—The Atlanta plants of the Chevrolet Motor company and the Fisher Body company have closed down indefinitly for the lack of materials resulting from the strike at Toledo.

This announcement was made late today by Supt. Don Zimmerman of the local assembly plant. Employés received notice as they left tonight. Some 2,000 were affected.

Tonight workers were planning a massmeeting in a downtown high school building to consider strike action.

Plywood Strike Called.

Goldsboro, N. C., May 1.—[Special.]—A strike of 500 employés of the Atlas Plywood company occurred here today following receipt of what was said to be orders from the company's home office at Boston abandoning the NRA code, cutting wages and increasing hours.

Workers struck immediately after reading a posted notice at opening time which announced a cut in wages from 23 to 18 cents an hour and an increase in the weekly hours of work from 40 to 56.

Though local company officers said they had received their orders from headquarters, an executive of the concern's home office in Boston denied that the company had repudiated the NRA, and said that if any wage cuts or hour revision had been made here it was a local matter.

Informed of this statement, E. T. Sanborn, plant manager here, said:

"The new wages and hours were orders from headquarters."

NINE AUTO FACTORIES CLOSED, WITH 19,280 WORKERS NOW IDLE

Detroit, Mich., May 1.—(AP)—Strikes and shutdowns in eleven automobile parts manufacturing plants in seven cities have affected 19,280 workers, a survey of the situation disclosed tonight.

The tabulation:

Plant.	Workers.	Cause.
Toledo—Chevrolet	2,350	Strike, shutdown
Cleveland—Fisher	9,000	Strike, shutdown
Cleveland—Murray	250	Laid off
Cincinnati—Fisher and Chevrolet	2,300	Strike
Janesville, Wis.—Fisher, Chevrolet	2,600	Shutdown
Detroit—Bender Body	540	Walkout
Fort Smith, Ark.—Body company	240	Shutdown
Atlanta—Fisher and Chevrolet	2,000	Shutdown

SHOOTING MARKS MAY DAY IN CAR STRIKE AT OMAHA

Omaha, Neb., May 1.—(AP)—A shooting aboard a tram marked the May day operation of street cars in Omaha in defiance of 400 organized employes who struck April 20 for higher pay and the closed shop.

Sam D'Andrea, a striking car shopman who boarded a tram to "take a ride in celebration of May day," was slugged by Noble Nicolai, a tram guard. Nicolai said he beat D'Andrea on the head with a riot stick when D'Andrea started shooting at the motorman.

Nicolai, with the help of the tram operator, overpowered D'Andrea and disarmed him. Thirteen stitches were taken in D'Andrea's scalp.

TRY A REALLY OLD* "OLD FASHIONED" with JOHN JAMESON IRISH WHISKEY

*Not a drop is sold till it's 7 years old.

Imported by W. A. TAYLOR & CO., N. Y.

MILTON M. FRIEDMAN, Mid. West. Representative

MANDEL BROTHERS

a store of youth · a store of fashion · a store of moderate price©

Store Hours, 9:30 A. M. to 6 P. M.

Carry Beauty with you in Helena Rubinstein's BEAUTILITY KIT $3.75

Nine beauty essentials, assembled in a compact kit by a world-famous beauty authority, would please the most fastidious person. Red or black alligator leatherette, with a water-proof plaid lining and drop-front. One set of cosmetics for dry skins, and another for normal or oily skins.

Mandel Toiletries—First Floor—State.

HASSEL'S

Greatest Values for Men

Genuine Calfskin Shoes

Guaranteed 100% Solid Leather

$2.95

100 Styles at $2.95 and $3.75

All Sizes All Widths

$2.95

WARNING: Use care in buying shoes today. Many cheap substitutes are used for leather. Play safe with Hassel's 100% solid leather shoes. We guarantee satisfaction.

$3.75

All Sizes All Widths

$3.75

When you buy a pair of Hassel's $2.95 or $3.75 shoes, it's like putting a full dollar or two back in your pocket. The shoes are really $4 and $5 quality by every standard today. Come and see them. It won't take long to convince you that they are the best popular priced shoes in Chicago. The quality and value stick out so plainly that you yourself can see it. Satisfaction guaranteed.

Real Custom Shoes $4.85 and $8.45

Dearborn & Van Buren, N. W. Cor.

Sally SUIT AND COAT CLEARANCE

1/4 OFF

on entire stock of spring suits and coats

All $12.95 Suits and Coats NOW $9.71

All $16.50 Suits and Coats NOW $12.37

All $19.50 Suits and Coats NOW $14.62

All $25.00 Suits and Coats NOW $18.75

All $29.50 Suits and Coats NOW $22.12

The entire stock of spring suits and coats at 1/4 off . . . values that defy comparison! All wool fabrics . . . in fur trimmed, untrimmed, tailored and swagger models . . . all silk lined. Early selection is urged, as the entire collection is sure to go quickly.

On sale ONLY in these Sally FROCK SHOPS

27 NORTH STATE ST. · 35 SOUTH STATE ST.

4740 Sheridan Road · 1631 Orrington, Evanston · 2754 Milwaukee Ave. · 6328 S. Halsted St. · 925 East 63rd St. · 4049 W. Madison St. · 1110 Lake St., Oak Park

NEIGHBORHOOD STORES OPEN TONIGHT

Fred Harvey

. . . We trace its pedigree for you

It's the same GOOD COFFEE in Chicago or Albuquerque

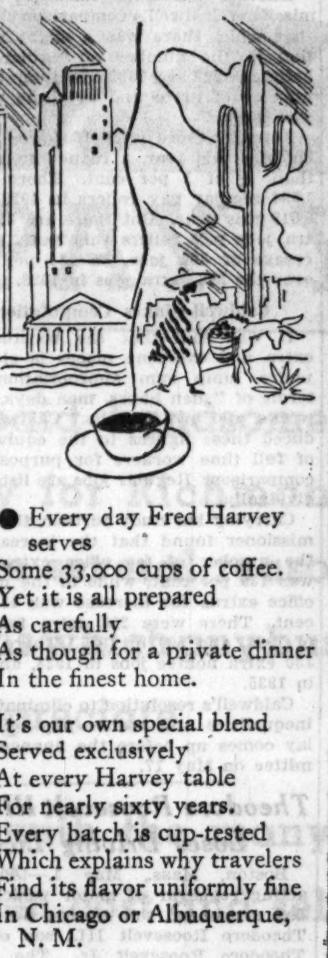

● Every day Fred Harvey serves
Some 33,000 cups of coffee.
Yet it is all prepared
As carefully
As though for a private dinner
In the finest home.

It's our own special blend
Served exclusively
At every Harvey table
For nearly sixty years.
Every batch is cup-tested
Which explains why travelers
Find its flavor uniformly fine
In Chicago or Albuquerque, N. M.

Back in 1876
"Restaurant Coffee" was the subject
Of many a jest.
But Fred Harvey saw no reason
Why so excellent a beverage
Should be so poorly served.

Accordingly a search was made
For the best coffee
On the market.
It was carefully prepared
And served piping hot . . .
A real treat in that day

Thus our continued effort
To serve good coffee
Is just one of the ideals
That originated
With the first Harvey Restaurant
Over half a century ago.

If really *good* coffee
Adds pleasure to your meal,
You'll especially enjoy
Luncheon or dinner with us.

Complete Luncheons From 45c

Other prices correspondingly low

Unfortunately, you can't look up the pedigree of every brand of liquor you buy. But we can . . . and do. By dealing direct with original and reliable sources, we protect our customers as well as our reputation.

Specially Priced This Week

5's $1.65 · Pts. $1.10

SMIRNOFF (80 Proof) VODKA

Next time you order a Martini Cocktail, try VODKA-MARTINI. 3 parts of Smirnoff Vodka, 1 part of French Vermouth, dash of Orange Bitters and a twist of lemon peel. Smirnoff Vodka No. 21 is now made in America exactly as Smirnoff made it in Russia for the former Russian Emperors.

5's $3.94

MARTELL'S COGNAC

The brand that has been the world's standard of Cognac Brandy quality for over 200 years. Aged for many years in casks made from Limousin Oak. Bottled only in Cognac, France.

5's $1.29

FLEISCHMANN'S GIN A fine domestic gin, distilled from selected grain; 90 proof. Try it as a base for your favorite cocktails.

5's $3.69

DEWAR'S WHITE LABEL

Dewar's White Label is one of the most widely known and appreciated Scotch whiskies in the world. It has won gold and prize medals in St. Louis, London, Edinburgh and scores of other Expositions.

Free Delivery . . . Telephone Harrison 1060 or State 3556

Fred Harvey RESTAURANTS & LIQUOR SHOPS

STRAUS BUILDING ☆ Michigan at Jackson

UNION STATION BUILDING ☆ Jackson at Canal

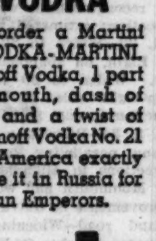

ILLINOIS ROADS WORK FUND SET AT 42 MILLION

Survey of Heavy Trafic Carriers Made.

BY HAL FOUST.

[Chicago Tribune Press Service.]

Springfield, Ill., May 1.—[Special.]—State Highway Engineer Lieberman this afternoon made public a survey of construction requirements on the heavy trafic carriers of Illinois' rural road system.

The study concludes that $42,669,000 is needed for 1,037 miles of widening, resurfacing, relocation or realignment, all classed under the caption of modernization.

The survey deals with those routes, which from their volume of travel, might be described as the revenue producers for the highway department. The tax on the gasoline consumed on these cross state arterials gives the state a profitable return on the investment.

Among First Bond Roads.

Economics as well as safety dictates that these self-liquidating pavements should be bettered. Since they are the important intercity carriers, they were among the first of the bond issue system to be constructed.

And because they were among the first to be built, they suffer from the errors of pioneer road engineering.

Some of the more important improvements, not definitly projected but receiving favorable consideration by the state, are as follows:

U. S. 66—Widening to four lanes from Springfield to Joliet with belt line around Bloomington and Normal and with relocations, including a new right of way from Sherman to Springfield, to reduce mileage and to eliminate dangerous curves. The route carries more trafic, including large numbers of trucks and buses, than any other highway into central Illinois. Its accident record is bad. The estimated cost of the improvement is $11,755,000.

Ill. 1—Resurfacing and widening to 20 feet between Grant Park, Ill., and the south Cook county line and between Danville and Marshall and relocation from near Grant Park to just south of Danville at a cost of $6,000,000.

U. S. 67—Extending from Rock Island to Chester, serving Monmouth, Macomb, Beardstown, Jacksonville, Carrollton, Alton and East St. Louis. Replace faulty pavement, eliminate dangerous curves and relocate near Moline and Silvis. Estimated cost $1,396,000, including $800,000 for new Rock river bridge.

Archer Avenue Project.

Archer avenue—Widen from 63d street in Summit to Joliet; $1,200,000.

Lake street highway—Resurface and widen to 20 feet from Elgin to Boone county line. By-pass route around Elgin to connect with Evanston-Elgin road. Belt lines around Rockford and around Freeport; $1,965,000.

Roosevelt road—Repacing with relocations between Geneva and De Kalb and between Rochelle and Franklin Grove. New bridges or widening bridges at Geneva, De Kalb, and Dixon; $1,760,000.

U. S. 40—This is the old National trail, the main route from St. Louis to Indianapolis. With much trucking, it contains miles of disintegrating slab, miles of 16 foot slab, and a number of dangerous curves. There are a total of 107 miles that need resurfacing, reconstruction, widening to 20 feet, or relocation; estimated to cost $3,100,000.

Ill. 22—Widen to 36 feet between Aurora and Elgin, on abandoned interurban right of way. Widen to 20 feet south of Aurora. Fifty-eight miles of resurfacing and reconstruction to cost $2,350,000.

U. S. 34—Relocation between Kewanee and Altona, paralleling Burlington railroad with corrections in alignment between Galesburg and Monmouth and west of Monmouth, and improvements in Galva; $550,000.

Rand road—Widening to 40 feet from Arlington Heights to Volo; $1,640,000.

Twenty-four other jobs are mentioned in this list of projects.

Brewery Strike Tear Gas Bomb Injures Small Child

Sandusky, O., May 1.—(AP)—Strike disorders broke out at the local plant of the Cleveland and Sandusky Brewing company tonight as a tear gas bomb exploded and injured a 2 year old child. Police arrested two men in connection with the bombing, and said four persons besides the child received minor injuries. The disorders began when a group of strikers clashed with workers who had reopened the plant this morning.

AID SALVATION ARMY

Mrs. Donner Roosevelt (right), former wife of Elliott Roosevelt, son of the President, and Mrs. Boise Penrose at a Salvation Army campaign fund luncheon in Philadelphia. Mrs. Donner Roosevelt is a member of the committee raising funds. [Acme Photo.]

COUNTY PAY ROLL FATTER THAN AT PEAK OF BOOM

Caldwell Shows Jump in Total of Jobs.

The 1935 county budget, it was revealed yesterday, has more pay rollers than were in the budget of 1928, despite the fact that 1933 taxes are only 45 per cent collected and $7,664,410 worth of county bonds are in default. The year 1928 was the peak prosperity year.

In a search for more data to strengthen his pending resolutions to save $2,000,000 of the taxpayers' money by standardizing the pay rolls and take from the Circuit court judges their authority to fix the number of jobs in the fee offices, County Commissioner H. Wallace Caldwell compared the 1928 and 1935 corporate budgets.

More Jobs Than in 1928.

He found there were 4,328 jobs this year and 3,880 in 1928, an increase of 448 jobs, or 11.5 per cent. Of the jobs this year, 2,155 are fee office jobs, which are under the control of the Circuit court judges, compared with 1,912 such jobs in 1928. This is an increase of 243 fee office jobs, or 12.7 per cent. The increase in the nonfee office places, which are under the control of the board, was 205, or 10.4 per cent.

Another disclosure made by Commissioner Caldwell's comparison showed that while there was a slight reduction in the number of regular jobs between 1928 and 1935, the jump in the number of extra and overtime places was large.

Actually there were 16 fewer regular jobs this year, a reduction of less than ½ of 1 per cent. There were 3,534 regular pay rollers in 1928, and 3,518 this year. But there are 810 extra jobs pay rollers this year, an increase of 464 jobs, or 134 per cent, over the 346 extra jobs in 1928.

Caldwell Makes Computation.

It was said that the boosting of extra and overtime places is cloaked under lump sum appropriations in terms of "men hours, men days, men weeks, and men months." Caldwell reduced these figures to the equivalent of full time workers for purposes of comparison. Regular jobs are listed individually.

Carrying his study further, the commissioner found that the increase in the number of fee office extra jobs was 135 per cent, while in the nonfee office extras the increase was 131 per cent. There were 216 extra fee jobs in 1928, and 509 in 1935. There were 130 extra nonfee jobs in 1928, and 310 in 1935.

Caldwell's resolution to eliminate pay inequalities and reduce pay roll outlay comes up before the finance committee on May 17.

Theodore Roosevelt III. Loses Driving License

Boston, Mass., May 1.—(AP)—The acting registrar of motor vehicles today suspended the driving license of Theodore Roosevelt III., son of Col. Theodore Roosevelt Jr. The ruling was the result of an accident in which young Roosevelt's car hit a parked truck in Shrewsbury April 9.

SEN. COUZENS GIVES TWO MORE MILLIONS TO CHILDREN'S FUND

Detroit, Mich., May 1.—[Special.]—A gift from Senator James Couzens to the children's fund of Michigan of securities with face value of $2,156,675.89 was announced today. This is Senator Couzens' second such gift to the fund.

In April, 1929, Senator Couzens created an irrevocable trust fund of "10 million dollars to promote the health, welfare, happiness, and development of the children of the state of Michigan primarily, and elsewhere in the world."

At the time of the original gift he stipulated that the 10 millions plus income, which it was then estimated would amount to 7½ millions, be expended within twenty-five years at the rate of $700,000 annually.

Senator Couzens' second gift, made last November but not announced until the report today, leaves the fund in a healthy financial condition, in spite of the lean years through which it has operated. Its total assets now are $10,601,586.03.

IT'S A MYSTERY, SO THE COPS GO AFTER SOLUTION

When a woman saw a mysterious shape, terrifyingly active despite the fact that it hugged the ground like a doormat, slip into the shadows at Wilson avenue and Whipple street, she called Albany Park police early yesterday. Sergt. Ben Bazarek took Policemen Ray Venn, George Lowry, and James Fogarty in a squad car to hunt the "thing."

The squad came upon "something moving in the darkness" at Lawndale and Lawrence avenues and, revolvers in hand, pursued a dim form into an angle of a high fence in a neighboring yard. Growls kept them at their distance. One policeman turned a flashlight on the figure and another tossed a loop of rope at what appeared to be the head of the beast.

"In the light of the flash," said the sergeant, "we saw the animal clutch at the rope with a human like hand and throw it right off its neck. Then it began to fight. Finally we got two ropes on it and pulled it into the light."

Yesterday the policemen took their captive to the Lincoln Park zoo, where keepers immediately recognized it as an old and particularly ferocious badger. The mystery, the keepers said, was how the badger got into the city.

HOUSE DEFEATS MOVE TO FORCE POLL LIST ACTION

G. O. P. Efforts in House Are Futile, 58-77.

BY ARTHUR EVANS.

[Chicago Tribune Press Service.]

Springfield, Ill., May 1.—[Special.]—A Republican effort to take the Schnackenberg Chicago permanent registration bills from the house elections committee and place them on the house calendar failed tonight by a vote of 58 to 77. The vote was on strict party lines, and the Republicans at once renewed their threats that as soon as the sales tax bills were put to a vote they would open a filibuster on other measures.

Torn Between Bills.

In a stormy debate, Elmer J. Schnackenberg [Rep., Chicago] charged that the Democrats by a dilly-dally policy were sidetracking permanent registration. Michael F. Hennebry [Dem., Wilmington], head of the elections committee, in answer said the statewide compulsory permanent registration bill of the Democrats had been introduced in good faith and was entitled to full consideration.

All the bills are in subcommittee headed by Frank Ryan [Dem., Chicago] and a hearing has been set for Tuesday. Hennebry said P. A. Nash, Democratic national committeeman, Judge E. K. Jarecki, and Republican committeemen would be invited to participate in the hearings.

Schnackenberg Raps Delay.

"It is to the interest of honest elections that the bills for permanent registration in Chicago and other election board cities be put on the calendar," said Schnackenberg. "They should be voted up or down. All this delay increases suspicions that the dilly-dally tactics pursued so far are with a view of smothering my bills."

"I've been charged with sidetracking," said Ryan. "But this downstate registration bill of the Democrats is the same one Mr. Schnackenberg put in last session and I voted for it then. Tuesday's hearing is to be wide open and you'll get direct action."

After defeat of the Schnackenberg motion to bring the Chicago bills out of committee and upon the calendar the Republican leaders said they plan to carry on a filibuster of which they notified Speaker John P. Devine earlier in the day.

Boy Cyclist Hit by Auto; Staggers Home; Dies Later

Rockford, Ill., May 1.—(AP)—Trenton Hagen, 14, injured today when his bicycle struck an automobile, staggered half a block to his home, where he collapsed. He died an hour later at a Rockford hospital from loss of blood. Officials said the car which figured in the accident did not stop. Young Hagen suffered a laceration of his throat and wounds on the head.

Shotgun Robbers Get $300 in Tavern Holdup

Three robbers, two carrying shotguns and the third a revolver, took $300 from Henry Steitzel in his tavern, the River Inn, Lake avenue and Wagner road, Glenview, last night.

COUNTY G. O. P. STAMPS O. K. ON POLL FRAUD ACT

Action Is Reverse of Democratic Stand.

BY PARKE BROWN.

The Cook county Republican central committee yesterday unanimously indorsed the Schnackenberg bill for permanent registration of voters which is now before the general assembly.

This action was the antithesis of the attitude of the Democratic organization in a similar meeting on Tuesday. The Democrats remained silent on this big political question, confining their proceedings to the naming of Cook county delegates to the approaching Seventh Supreme court district convention.

Committee Indorses Bill.

At the Republican meeting held in the Hamilton club, after taking the same step in the judicial matter, Chairman William H. Weber and Secretary Edward F. Moore kept the members in their seats to consider the election reform measure. On the motion of William N. Erickson, county commissioner, the committee indorsed the bill and urged all Republican members of the assembly to work for it actively.

The committee also created a subcommittee to consider all matters in connection with the judicial election of July 1 when one Supreme court justice will be chosen for the De Young vacancy and twenty-one judges of the Superior court will be elected. In doing so, the committee contemplated negotiations with the Democrats looking toward coalition.

The negotiating committee named consists of Chairman Weber, Secretary Moore, John Leonard East, Fifth ward; Robert W. Dunn, Forty-fourth ward, and County Commissioner William Busse of Mount Prospect. No deal with the Democrats will be attempted until P. A. Nash, Democratic chairman, returns to the city. He is expected next week. Both Supreme court district and county judicial conventions will be held on May 11, the Republicans having agreed to postpone theirs from May 7.

Frank Knox, editor and publisher, was the speaker at the weekly Republican round table at Henrici's restaurant at noon. He branded as an "unmitigated and despicable lie" any statement that the federal administration was forced to choose between balancing its budget and "feeding the hungry."

Balanced Budget Possible.

He said he had been told by a former Democratic director of the budget that the needy of the nation could have been cared for with an appropriation of 1 billion 200 million dollars, instead of 4 billion 880 million, and that present taxes would have permitted this and still have made possible a balanced budget. Without naming her, he described Secretary of Labor Perkins as "thoroughly incompetent."

James B. Waller, organizer of the Republican citizens' organization, a new effort to reconstruct the party from the ground up, will hold a meeting at Henrici's restaurant next Monday evening. General discussion will follow a "Dutch treat" dinner starting at 6:30 o'clock.

Panama Bars Jap Fishing Base on Island Near Canal

[Chicago Tribune Press Service.]

PANAMA CITY, May 1.—The American state department's fear that Panama will permit Japan to esablish a fishing base on a small island 12½ miles west of the Panama canal is groundless, Foreign Secretary J. D. Arosemena said today. It is natural that Panama would oppose concessions dangerous to the canal's defense, for by so doing it would place the republic in danger, he said.

APPROVE BILL ALLOWING MORE POLICE FOR CITY

Chicago Officials O. K. Auto Tax Diversion.

City officials yesterday voiced approval of a bill introduced in the legislature Tuesday by Senator Harold G. Ward [Dem., Chicago] which would enable Chicago to add 3,000 men to the 6,000 on its police force by using motor vehicle license fees for police purposes.

It is expected that money thus diverted from street repairs, to which it is now allocated, would be replaced by federal grants from the 4 billion 880 million dollar work relief fund, according to Senator Ward.

"I heartily favor the bill," said City Controler Robert B. Upham. "I understand the street repair and improvement program can qualify for a federal grant, while police expenses cannot. Legislative action is necessary to authorize a diversion of the vehicle tax funds, since the state law now allots them to street work.

More Police Needed.

"Chicago has only one policeman to every 500 citizens, while New York has a policeman for every 350 citizens. New York spent, in 1932, $53,071,000 on police, $7,082,000 more than Chicago's entire corporate fund budget for 1935. Chicago is spending only $12,706,000 for police salaries.

"It is true that the availability of federal funds will be more or less temporary, but it will be an achievement if we can yet the extra police even for two years."

Police Commissioner James P. Allman said he favored any measure which would give him additional men.

"Surveys by private groups show that the force should number at least 12,000 men, and we now have half that number," he said. "It is almost impossible to strengthen our various special units, since the uniformed force is already undermanned and I can't take men from it."

Story of War on Crime.

A story of Chicago's successful battle against crime was related at a luncheon meeting of the Chicago Association of Commerce yesterday by Bertram J. Cahn, vice president of the Chicago crime commission, Chief Justice John J. Sonsteby of the Municipal court, and Judge Grover C. Niemeyer of the Criminal court. The Association of Commerce created the crime commission 16 years ago.

"The Chicago crime commission, with the aid of the press, aroused public opinion and directed that opinion toward the defeat of organized crime, the reorganization of the police department, and reform in the courts," said Mr. Cahn. "Our efforts were so successful that Washington is now seeking to apply them to remedy crime conditions there. We have beaten the organized criminals, and our next step is toward crime prevention."

AT LAST! Quick Relief from Stomach Distress

Without Drugs or Chemicals—But By Amazing Physical Adsorption!

Here is one of the most astounding developments of medical science during the past two decades. Now a remarkable new way has been found to quickly stop stomach distress such as Indigestion, Sour Stomach, Heart Burn, Belching, "Hangover," Flatulence, Dyspepsia, Nausea, Excessive Acidity,—Results come like magic. And without the dangerous *after-effects* that come from dosing the delicate lining of the stomach with harsh chemicals and irritating drugs.

What It Is . . .

A great scientific laboratory has created a revolutionary new form of activated vegetable char called NUCHAR. Taken in tablet form this unique substance almost instantly adsorbs poisons, gases and impurities from the human stomach and intestines. Mind you, by *Physical adsorption—not* by chemical action.

Swallow a few tablets of NUCHAR with a glass of water and watch gas, bloat and stomach distress disappear almost immediately. Taken into your stomach, NUCHAR renders the food more soluble—quickly adsorbs impurities and toxins—relieves flatulence—and actively stimulates the digestive processes. Each tiny tablet has an extraordinary magnet-like power of adsorbing impurities. Probably no other substance in the world functions with such remarkable adsorptive power! For—by *microscopic count* each tablet is found to contain 27,216,000,000 particles, which like magnets attract, and adsorb the gas and poisons . . . utterly harmlessly . . . followed by natural elimination.

No longer need stomach sufferers take drastic, habit forming pills or medicines—for by perfectly natural physical adsorption NUCHAR gets far greater results without the bad after-effects.

Now . . . eat or drink anything you like without fear of stomach distress. Get a package of 36 NUCHAR Tablets for only 35c at any Walgreen Drug Store under our unqualified guarantee of amazingly quick results—or money back.

NUCHAR

For Quick Stomach Relief

For Sale at All

WALGREEN Drug Stores

Not New News

This Bank has been in town going on eighteen years—making the better class of personal loans, at low cost and on liberal terms.

Member Federal Reserve System

Personal LOAN & SAVINGS Bank

Eighty One (81) West Monroe

THE COST OF LOANS

Illustrating the cost of one year comaker loans. The cost is less for collateral loans or when notes run for less than 12 months.

Suppose you want .	$100.00	$200.00	$300.00	$500.00	$1,000.00
The total cost is . .	10.02	19.55	27.58	36.91	68.83
The note is made for	110.02	219.55	327.58	536.91	1,068.83
You get in cash . .	100.00	200.00	300.00	500.00	1,000.00
You pay back . .	110.02	219.55	327.58	536.91	1,068.83

You may borrow $50 to $500 to $5,000 on a comparable basis.

Go WEST *for your* VACATION

Here IS news—a real western vacation at little cost! Rail and Pullman fares have never been lower—hotels and sightseeing still at bargain prices. Your vacation starts the moment you board a cool, clean, air-conditioned North Western-Union Pacific train.

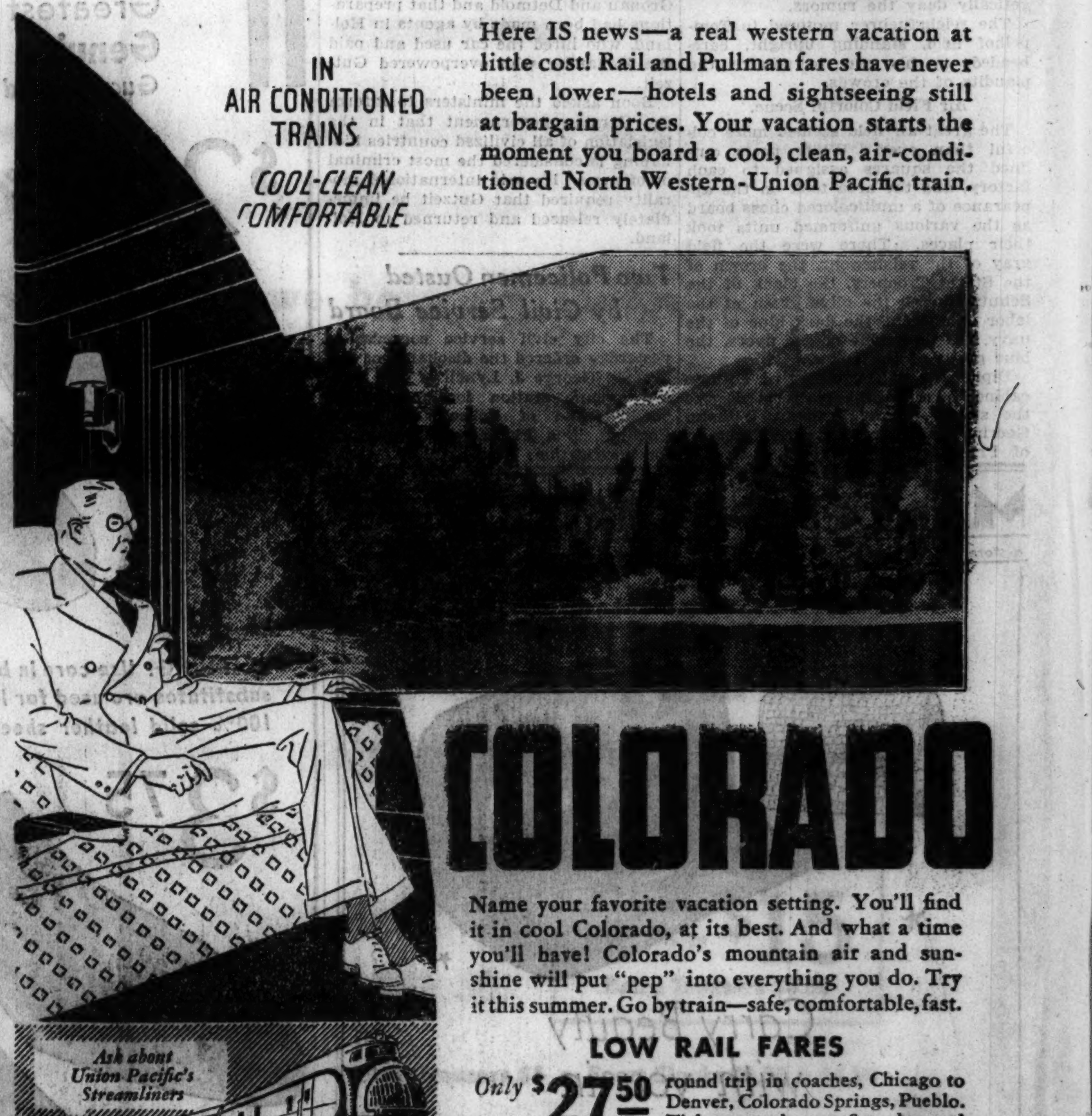

COLORADO

Name your favorite vacation setting. You'll find it in cool Colorado, at its best. And what a time you'll have! Colorado's mountain air and sunshine will put "pep" into everything you do. Try it this summer. Go by train—safe, comfortable, fast.

LOW RAIL FARES

Only $27.50 round trip in coaches, Chicago to Denver, Colorado Springs, Pueblo. Tickets good every Saturday and Sunday—16-day return limit.

$34.20 round trip from Chicago, good in all classes of equipment, berth extra. Go any day—16-day limit.

$41.00 round trip from Chicago, good in all classes of equipment, berth extra. Go any day—return limit Oct. 31.

Tickets on sale beginning June 1

Air-conditioned equipment *throughout*—coaches, sleepers, dining and observation cars.

Also ask about low-cost, escorted all-expense tours

Ask about Union Pacific's Streamliners

USE COUPON OR CALL

C. & N. W. RY. Dept. 5850, 148 S. Clark St., Phone Dearborn 2121 or UNION PACIFIC Dept. 1140, 6 S. La Salle St., Phone Randolph 6141, Chicago, Ill.

Please send me free booklet and full details about ☐ COLORADO. I am also interested in:

☐ Zion-Bryce-Grand Canyon ☐ Utah ☐ Western Dude Ranches
☐ Yellowstone-Grand Teton ☐ California and Hawaii ☐ Boulder Dam
☐ Rocky Mt. Nat'l Park ☐ Pacific North-west-Alaska ☐ Escorted, All-Expense Tours

Name........
Street........
City........
State........

NORTH WESTERN UNION PACIFIC

HITLER'S ARMS FACE AIRING IN COMMONS TODAY

British Government Will Reveal Policy.

BY JOHN STEELE.
[Chicago Tribune Press Service.]

LONDON, May 1.—The most important debate on foreign affairs in the British house of commons in recent years is set for tomorrow. Today the cabinet held a long meeting at which the government's foreign policy was discussed and the terms of tomorrow's statement agreed upon.

The debate will be opened with a statement by a spokesman for the government, possibly Prime Minister MacDonald himself, in which will be disclosed all the information about German rearmament in the cabinet's possession.

Critical speeches are expected from Winston Churchill, Brig. Gen. Sir Henry Page Croft and other jingoes, demanding either instant action against Germany or a heavy armament program by Great Britain. It is practically certain, however, that the government's plans will receive almost unanimous indorsement.

Cabinet to Advise Caution.

The Labor party has already indicated it will not oppose any efforts to keep peace, and it is believed the government will advise caution and patiance in dealing with the newly rearmed Germany. It is also believed the government will oppose any panic measures.

Generals, air marshals and admirals are all crying out for bigger armies, air forces and navies, and their allies in parliament are making the most of the situation to scare the public. An instance of how this is worked was given today when the German submarine scare was punctured by Sir Bolton M. Eyres-Monsell, first lord of the admiralty.

Answering a question he told the house of commons that the British naval attaché in Berlin had informed him on April 26 that the German government had given orders for machinery and armaments for twelve small submarines at Christmas, and that orders to construct hulls and assemble the component parts were given in April.

The first submarine probably will be completed six months from now, he said. This disposes of the claim by scare mongers that Germany already has a submarine fleet in the water.

Plan New Air Arms Boost.

[Copyright: 1935: By the Associated Press.]

LONDON, May 1.—Great Britain, an authoritive source revealed tonight, will spend an extra $25,000,000 this year to keep abreast of Germany in Europe's air armaments race.

That amount will be expended in addition to the $105,000,000 already provided in air estimates for the current fiscal year, the informed source disclosed.

The Daily Herald today said detachments of German troops now are in the Rhineland. The newspaper said reports had reached London of this activity in the demilitarized zone, but the reports remained unconfirmed here officially.

France, Russia Agree on Pact.

[Chicago Tribune Press Service.]

PARIS, May 1.—The stage was once more set here tonight for the signing tomorrow of the Franco-Russian mutual assistance pact.

The French version of the text was accepted by both parties after a long conference between Foreign Minister Pierre Laval and V. P. Potemkin, Russian ambassador, to make sure that the Russian translation corresponded exactly to the French.

Laval will leave for Moscow Tuesday or Wednesday. He intends to stop off for a day in Warsaw en route.

The pact is expected to be inocuous, as it will subordinate military action of the two powers, not only to the procedure of the league of nations, but to provisions of the Locarno pact and the Franco-Polish alliance as well.

It is taken for granted here that the pact proper will be supplemented by a secret military convention fixing the modalities of mutual assistance stipulated in the pact.

NEWCOMER AT CIRCUS

Agnes Doss (left) and Bertha Denham, performers with Cole Brothers-Clyde Beatty circus at Coliseum, with pony born at quarters of the circus here just before a circus performance. [TRIBUNE Photo.]

Both Doing Well

One of the star equine performers at the Cole Brothers-Clyde Beatty circus in the Coliseum, a Shetland pony, gave birth to a male colt Tuesday evening. The infant, which is strong and healthy, according to the circus veterinarian, weighed almost 12 pounds at birth. He gained two pounds within 24 hours of birth and is about the size of an Irish terrier.

LLOYD GEORGE LOST PEACE, SAYS BRITISH LEADER

[Chicago Tribune Press Service.]

LONDON, May 1.—An attack upon the part played by David Lloyd George, British wartime prime minister, in framing the treaty of Versailles was made in the house of lords tonight by Lord Stanhope, undersecretary of foreign affairs.

"There may be some doubt about who won the war," Stanhope said, "but there can be no doubt that Lloyd George lost the peace. We have all suffered from the effects of the Versailles treaty and there is nobody today of any party who does not wish it had been framed in a different way."

This is the first time a government spokesman has charged Lloyd George with failing at Versailles. Stanhope emphasized that he was giving his personal view. He was careful to avoid any expression which might be interpreted as committing the government to revision of the treaty.

Nazis Issue List of Books Forbidden to Germans

[Copyright: 1935: By the New York Times.]

BERLIN, May 1.—The German chamber of literature, which controls all publishers, authors, and book sellers in this country, has created a list of forbidden books which, it says, "endanger Nazi cultural purposes." Book sellers who sell any of the works in the list will be expelled from the chamber and thus deprived of the right to continue in business.

DIES OF HEART ATTACK.

Mrs. Seena Carpentier, 65 years old, died suddenly yesterday morning of a heart attack in her home at 7644 Drexel boulevard.

JAPS ACCUSE U. S. NEWS AGENCIES OF FALSIFYING

[Chicago Tribune Press Service.]

TOKIO, May 1.—A spokesman for the foreign office today accused the principal American news agencies of lending themselves to the spreading of false propaganda inimical to Japanese interests.

While not mentioning the agencies by name, he could not have meant any but the Associated Press, the United Press, and the International News Service, the only agencies the news of which is distributed here.

He charged the agencies with not distributing impartial news, but of having certain policies and coloring the news to fit these policies. He said Foreign Minister Koki Hirota is concerned over the publication of such news to such an extent that he will bring up the question in a speech before the governors' conference in Tokio this week, when he will caution the governors to warn newspapers in various parts of the country not to spread false American propaganda.

The spokesman admitted that the Japanese press is full of false news and also propaganda aimed at foreign countries, and he said Hirota would warn against this, too. But, he said, inasmuch as foreign correspondents of Tokio know this, and check up sensational news before sending it to the United States, the harm is minimized.

JEWELRY SALESMAN HELD UP.

Edgar Sender, 3426 North Marshfield avenue, a jewelry salesman, was robbed of jewelry samples valued at $1,500 and his automobile yesterday morning by three men who forced his car to the curb at Sacramento boulevard and 22d street.

LORD CECIL LAYS BLAME FOR WAR ON ARMS TRADE

Hits Industry at British Munitions Quiz.

BY JOHN STEELE.
[Chicago Tribune Press Service.]

LONDON, May 1.—The international ramifications of armaments firms and their control of certain newspapers were assailed today by Viscount Cecil of Chelwood at the first meeting of the royal commission on the private manufacture of armaments. Better known as Lord Robert Cecil, he is president of the League of Nations union in Great Britain.

VISCOUNT CECIL.
[Acme Photo.]

Cecil said he would not suggest that there is any direct connection between armaments interests and the press of Great Britain, but he said such a direct connection certainly existed abroad. The commission is aware, he said, that French armaments interests purchased t wo well known newspapers which subsequently changed their policies as regards armaments.

Assails William B. Shearer.

Cecil assailed the activities of William B. Shearer at the Geneva naval conference in 1927. He said Shearer's dispatches to the United States undoubtedly had done a great deal to wreck the conference. Vickers, Ltd., in Great Britain; Schneider Creusot in France, and Krupp in Germany, Cecil said, all had connections abroad.

He said he thought the private manufacture of arms was a "predisposing cause of war."

Sir Philip Gibbs, wartime newspaperman and a member of the commission of inquiry, asked Cecil whether he thought the armaments firms were now "touting for orders in Germany in her present position." Cecil replied that it was likely. He said the arms trade was "as bad as the slave trade."

Public Ignores Hearing.

Although 6,500,000 Britons so far have signified their belief that the private manufacture of arms should be abolished, as Cecil demanded, the first meeting of the commission was marked by a total absence of the public. Only twenty persons were present.

WAR CHIEF SAYS U. S., BRITAIN KEY TO WORLD PEACE

[Chicago Tribune Press Service.]

LONDON, May 1.—A striking declaration in favor of a policy of coöperation between Great Britain and the United States for the preservation of world peace was made today by Minister of War Lord Hailsham. Speaking at a jubilee luncheon of the Canadian Women's club, Hailsham said:

"With Great Britain and American in coöperation, no other country or countries could or would attempt to disturb the peace of the world. In closer understanding between Britain and the United States we have a perfect solution for the problems of peace and war that beset this distracted world today."

SPECIAL TRIAL OFFER

25¢ JAR NOXZEMA ONLY—15¢

At All Drug & Department Stores

PIMPLES?
LARGE PORES?
BLACKHEADS?
RED CHAPPED SKIN?

Don't let these ugly skin faults spoil your beauty! Take advantage of this special offer today.

12,000,000 Jars of Famous Medicated Cream Sold Yearly *to relieve and correct skin faults!*

JUST THINK! Millions of men, women and children are now using this dainty, soothing, snow-white medicated cream in the blue jar!

That's because Noxzema *does* bring quick relief to irritated skin—Sunburn, Chafing, Itching or Chapped Skin. It's because Noxzema *does* help to quickly clear away disfiguring skin blemishes like Pimples, Blackheads, Large Pores, Oiliness and Roughness.

If your skin is rough, coarse-textured, blemished, make this convincing test. Get one of these 25c trial jars for only 15c. Apply Noxzema on your face at night; wash it off in the morning, applying cold water or ice. Then put a little Noxzema on again as a protective foundation for your powder. In this way Noxzema works all day and all night. Continue using Noxzema until skin troubles have been corrected.

SAVE 10¢

SPECIAL—Clip this coupon as a reminder to get a 25c jar of Noxzema for only 15c at your nearest drug or department store.

All Drug and Department Stores

A Feature for the Sale Spectacle

BOSTON STORE

STATE, MADISON AND DEARBORN STREETS

A 3½ POWER FIELD GLASS that MAGNIFIES AN AREA TEN TIMES!

Buy One for the Derby!

WHILE 2,500 LAST!

Heavy suede cloth carrying case which folds compactly when not in use, 25c.

Not the Ordinary $1 Glass, But a Fine, Sensitive Lens Found Only in Most Expensive Makes.

Webbed chassis for greater strength; all four lenses cushioned in cork; bridge, screw and tubes are in one piece. Sturdily built and backed by a lifetime guarantee against breaking of any part.

98c

SEVENTH FLOOR—OPTICAL DEPT.

RICHMAN BROTHERS

FINE CLOTHES MAKERS SINCE 1879

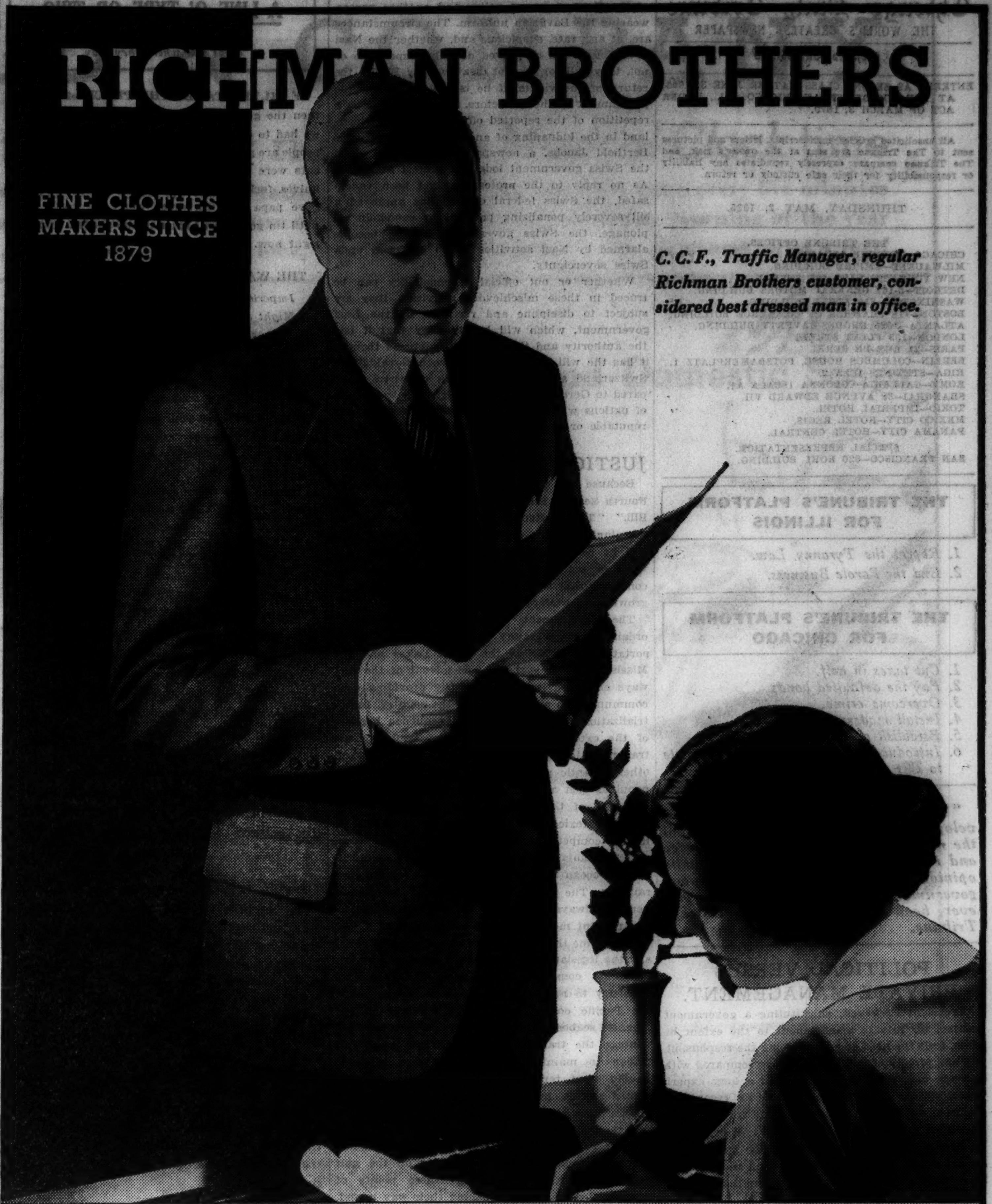

C. C. F., Traffic Manager, regular Richman Brothers customer, considered best dressed man in office.

IT WILL PAY YOU

SUITS AND TOPCOATS $22.50
EXTRA TROUSERS $6.00

You will be repaid handsomely for the money you pay for Richman Brothers clothes. There are several reasons for this assurance, reasons which any business man will readily understand and appreciate.

Our business is not burdened with the many expenses which stretch the spread between cost and selling price.

We make no deliveries, we have no charge accounts, and we don't have to charge you a middleman's profit. We make the clothes in our own shops and we sell them in our own stores.

Richman Brothers clothes are bought willingly, even eagerly, by men and young men who know from experience that no other clothes can pay them so well.

They get perfect fit, alert style, all-wool fabrics and able craftsmanship in Spring suits and topcoats at $22.50.

HIGH SCHOOL SUITS $15
Sizes 16 to 20
Extra Trousers $3.50

Separate Trousers $2.75 to $6.00 • White & Striped Flannel Trousers $5 • Sport Slacks $3.50 & $4.50

RICHMAN BROTHERS

Opp. Palmer House 114-118 S. STATE ST. Open Sat. Eves. Until 9
6400 S. HALSTED ST. 4011 W. MADISON ST. 3220 LINCOLN AVE.
672-674 BROADWAY, GARY, INDIANA

Neighborhood Stores Open Tues., Thurs., & Sats., Until 10 P. M.

Chicago Daily Tribune
THE WORLD'S GREATEST NEWSPAPER

FOUNDED JUNE 10, 1847

ENTERED AS SECOND CLASS MATTER JUNE 3, 1903, AT THE POSTOFFICE AT CHICAGO, ILL., UNDER ACT OF MARCH 3, 1879.

All unsolicited articles, manuscripts, letters and pictures sent to The Tribune are sent at the owner's risk, and The Tribune company expressly repudiates any liability or responsibility for their safe custody or return.

THURSDAY, MAY 2, 1935.

THE TRIBUNE OFFICES.
CHICAGO—TRIBUNE SQUARE.
MILWAUKEE—EMPIRE BUILDING.
NEW YORK—220 EAST 42D STREET.
DETROIT—5-167 GENERAL MOTORS BUILDING.
WASHINGTON—815 ALBEE BUILDING.
BOSTON—718 CHAMBER OF COMMERCE BUILDING.
ATLANTA—1325 RHODES-HAVERTY BUILDING.
LONDON—135 FLEET STREET.
PARIS—21 RUE DE BERRI.
BERLIN—COLUMBUS HOUSE, POTSDAMERPLATZ 1.
RIGA—STETINES IELA 2.
ROME—GALLERIA COLONNA [SCALA A].
SHANGHAI—38 AVENUE EDWARD VII.
TOKIO—IMPERIAL HOTEL.
MEXICO CITY—HOTEL REGIS.
PANAMA CITY—HOTEL CENTRAL.
SPECIAL REPRESENTATION.
SAN FRANCISCO—820 KOHL BUILDING.

THE TRIBUNE'S PLATFORM FOR ILLINOIS

1. *Repeal the Tyranny Law.*
2. *End the Parole Business.*

THE TRIBUNE'S PLATFORM FOR CHICAGO

1. *Cut taxes in half.*
2. *Pay the defaulted bonds.*
3. *Overcome crime.*
4. *Install modern street cars.*
5. *Establish a lake front airport.*
6. *Introduce suburban service appropriate to this century.*

"The Newspaper is an institution developed by modern civilization to present the news of the day, to foster commerce and industry, to inform and lead public opinion, and to furnish that check upon government which no constitution has ever been able to provide."—Chicago Tribune.

POLITICAL VERSUS PRIVATE MANAGEMENT.

President Roosevelt, substituting a government control for private management to the extent he does, feels the need of guaranteeing the responsibility and probity of political affairs as compared with private business. He said that in a long experience with politics he had found its record for honest achievement even higher in essential qualities than business in general. This view is almost mandatory in a scheme which puts politics above all other controls, but it would be unwise to accept it generally without examination and reflection.

Self-interest governs men in most things political or private, but there is a primate difference between the makeup of politics and the makeup of private business. In either dishonest practices can be found. Men of great responsibility in business have been derelict and dishonest. They have abused trust and have promoted their own interests to the injury of others, just as men in politics have done. There is, however, this difference and it is bound to be reflected ultimately in the actions and in the character: Private business operates on a basis of profit and loss and its sins are revealed by cause and effect. Politics operates in a field in which cause and effect can be obscured.

Profit in politics can be of such a nature that it would be destructive loss in business. Political enterprise is not self-sustaining. It does not derive its revenue from the success of its own operations. It is supported by taxation and public revenue and not by its own achievements. If the politicians fail in their trusteeship, the failure does not show in the returns from the work but in the exactions from the taxpayers, and these exactions, being general, are not specifically indicated by derelictions in any particular field until an unusual scandal has revealed the despoilers. That happens occasionally, but more often the toll which politics levies is hidden in an aggregate and not made definitive in a project.

It is further true that conduct wasteful, unscrupulous or merely expedient and compliant, such as would ruin a private enterprise, will be directly profitable to the politicians responsible for it. A misuse of public money may be a gratification to an electorate. It may increase the political power of the men responsible for it. They may get more votes because they have misused public money than they would get if they had scrupulously conserved it. This is the reason for the pork barrel. Waste and political profit are to be contrasted with waste and ruin in private business. No man can run a private job the way a political job may be run and survive the consequences.

The electorate as an auditing and checking influence is variable and uncertain. Its judgment is involved in bias and loyalties, confused by infectious personalities and alien issues, and easily deflected from the main point by the shrewdness of men who band to misuse it. In other words, a politician is primarily a master of masses of men and their moods and not a master of business affairs.

When profit is in waste and frequently in corruption it is useless to expect that effort so little checked by cause and effect will not run in the direction of unrestricted self-interest, which is not toward the standards automatically enforced in private business. Politicians come from the people and they adapt themselves to popular ways. Usually they represent about what the people will tolerate in any section and this tolerance is very elastic. The consequences will come fresh to the memory of any citizen who will thumb back over the record of national, state and local administrations.

It has always been a sane thought in the United States that political control has its definite limitations and that the welfare of the country depends upon keeping them all in mind. It is no service to the country to paint political government in colors which it does not wear.

NEIGHBORS OF NAZIDOM.

The Czechoslovakian government will have the moral support of all self-respecting nations in the energetic protest it is reported to be about to lodge with the Nazi government because of the kidnaping of a German refugee in Prague. The Czechs say they have evidence that the German secret police planned the abduction and it is alleged to have been carried out by two members of the German secret police and another person wearing the Bavarian uniform. The circumstances are, at any rate, suspicious and, whether the Nazi government can be proved directly responsible or not, they call for prompt disavowal by Berlin, the return of the victim, if he is still alive, and the punishment of the abductors. This seems to be a repetition of the reported offense against Switzerland in the kidnaping of another German refugee, Berthold Jacobs, a newspaper man, upon which the Swiss government lodged a protest at Berlin. As no reply to the protest has yet been vouchsafed, the Swiss federal council has approved a bill severely penalizing political or economic espionage, the Swiss government having become alarmed by Nazi activities which encroach upon Swiss sovereignty.

Whether or not official responsibility can be traced in these mischievous activities, they are subject to discipline and restraint by the Nazi government, which will hardly deny that it has the authority and the means to suppress them if it has the will. Though both Czechoslovakia and Switzerland are small and weak countries, compared to Germany, they have rights in the family of nations which it is expedient, at least, for any reputable or responsible government to respect.

JUSTICE FOR THE MIDWEST.

Because of the multiplicity of titles—"The Fourth Section Bill," "The Long and Short Haul Bill," "The Pettengill Bill"—all more or less meaningless to the public, a certain measure that will be considered by congress within the next week or ten days has failed to arouse interest commensurate with its importance to the future growth and welfare of the middle west.

The development of the middle west was ordained by geography because of water transportation available on the Great Lakes and the Mississippi river system. The advent of the railways enhanced its importance by providing easy communication with the rest of the country. Industrialization followed in natural sequence because of the extensive market made available by the transportation network. Boston, New York, and other Atlantic ports retained preëminence in the populous east as well as their grip on the southern part of the United States tributary to the Gulf of Mexico, but the Pacific coast became a highly competitive area. It was reached from eastern points around the Horn or by a combination of ocean and rail via Mexico's Tehuantepec railway. The middle west utilized the transcontinental railways, the directness of which offset the cheaper but more circuitous ocean routes.

Then came the construction of the Panama canal and the legislation that has been construed by the interstate commerce commission by outrageous sophistry to mean that the new waterway made the Pacific coast "naturally" tributary to the Atlantic seaboard. To protect this "natural" advantage the transcontinental railroads were forbidden to maintain competitive rates to their Pacific coast terminals without committing economic suicide by slashing rates to the entire intermediate prairie and mountain territory.

Little by little the eastern cities, with the aid of their protected water routes, have established a market monopoly at every point on the gulf and Pacific seaboards. From these points of vantage they have been pushing their way inland. Many middle west manufacturers now find that despite their location at the hub of transportation they must forgo national distribution or acquire Atlantic seaboard plants. Others must ship to New York to reach Los Angeles and receive the products of the Columbia river area via the Panama canal, the Hudson river, and Albany, N. Y. An artificial horizon has been placed upon the distributing radius of the world's greatest transportation center. Circuity has become a virtue.

Eastern interests have been endowed with national markets through the federal expenditure of four hundred million dollars, largely contributed by the middle west—the cost of constructing the Panama canal. The Mississippi valley asks nothing more than the restoration of the right to compete by the removal of a clause in the interstate commerce act that unjustly circumscribes the scope of its business activities through the closing of its natural and direct railway corridor to the west. The Pettengill bill provides the necessary legal machinery. Labor, the transcontinental railroads, the National Industrial Trafic league, and associations of commerce will support the measure. It behooves every midwest business man to ascertain from one of these bodies how he may assist.

BLOSSOM TIME IN MICHIGAN.

To those who think of the eastern shore of Lake Michigan only as a summer vacation resort, presumably the landscape is taking on its spring clothing just as are Chicago's parks, but what a surprise is in store for those who arrange a visit during the month of May. The refreshing spring green forms only a background for the variegated blossoms of the myriad of peach trees that bloom during the first two weeks of May.

Years ago the scene inspired the early settlers to welcome the coming of the blossoms with ceremony. Each village and hamlet selects its peach blossom princess to journey to St. Joseph and Benton Harbor, where the annual queen is selected, a rite as sacred to the neighboring state of Michigan as is the Mardi Gras to New Orleans or the rose festival to California.

The beauties of the Michigan countryside at this time of the year certainly will prove a generous reward to those who visit the state. If more Chicagoans were aware of its splendor, thousands would make annual trips to this nearby fairyland.

Editorial of the Day

NOW IT IS OHIO.

[Peoria Transcript.]

For some time Illinois, particularly Cook county, seemed to be the crime center of the nation. When Chicago authorities banded together and tackled the crime problem in earnest, criminals moved from this state and Illinois once more could lift its head in pride.

The Dillinger case then took the crime title to Indiana. Crime in that state became so violent that it threatened to smash the state Democratic machine. After that the crime center shifted to the southwest. To break up criminal syndicates in that part of the country required the combined resources of several states and the federal government.

Now the crime center appears to be Ohio. In the last few weeks major crimes, evidencing organized gang control, have occurred in Cincinnati, Cleveland, Akron, and Toledo.

The conclusion to be drawn from this shifting of the crime center seems obvious. Organized gangdom cannot operate in communities which are alert. It also should teach officials that the war on crime must be continuous and that laxity in law enforcement encourages criminals to continue their grim work.

A LINE O' TYPE OR TWO

Hew to the Line, let the quips fall where they may.

IF SILVER TAKES THE PLACE of gold and then the government demands it all turned in, as we had to do with the bright yellow stuff, a lot of people are going to find out that their wedding presents were just plated, and that handsome set of knives, forks and spoons that the boys at the office gave papa last Christmas won't be worth much until tin goes a lot higher in the market than it is right now.

THE WAY WE used to say it was:

Imperious Cæsar, dead and turned to clay,
Might stop a hole to keep the wind away.

Now we'll change it to:

The dust storm rages on me from the sky,
Doggone! I've got a piece of Cæsar in my eye.

NOW, THEN, get your money ready for the Kentucky Derby. Decide very soon on what horse you want to lose your money on. I'm reading all the dope sheets carefully, for I don't want an accident to happen and the horse I bet on come in first. My heart's weak and I couldn't bear the shock.

TO BE YOUR THEATER.

To be your theater! . . . to make my soul
The stage whereon you hold the world in sway,
Your grace, your beauty woven to the rôle
Your moment's mood delights you most to play.
And I would watch you flame across the stage,
My soul's wild symphony fortissimo,
Your star ascendant, you the toast, the rage,
Your every whim the prompter of the show.
The stage, without you, is a stadium
Bleak in nostalgic moonlight, a drear place
The cheering throngs have long departed from,
Leaving of youth, and beauty, no sweet trace.
The curtain waits . . . This is the hour . . . Your cue,
The beat of my heart . . . and my heart calling you!

SHERRY KING.

WE'LL HAVE TO GET out new cook books. Those we have now are full of recipes for fried trout and lobster à la Newburg and pompano from the Gulf of Mexico baked in a paper bag and things like that, but where is the cook book that tells you how to cook a German carp or a highfin? We didn't used to consider German carp or highfins as good to eat. But everything's changed these days. CCC workers have been put on the job of clearing out German carp, highfins, and buffalo fish from the little lakes in Indiana, Michigan, Wisconsin, and Illinois because these finny hyenas make the lakes uninhabitable for game fish. What happens to the German carp and the highfins when they are dragged to the shore? People eat 'em; that's why I want a cook book telling how to cook the dratted things.

I SAW ONE HAUL last week down at Bass lake. The net brought in one hundred and eighty-eight fish, of which only three were game fish—one bass and two pike. Which shows what the demon carp and highfins have done to the game fish that used to teem in the little lakes in this region. But every one of the German carp and the highfins was distributed among the eager crowd that lined the shore. They took them home to cook and eat 'em.

I ASKED A MAN lugging a big German carp the best way to prepare the animal for the table. "Well," he said slowly, "you ask me for the best way. I'll tell you the best way. You scale 'em and clean 'em like any other fish. You take out the long slices of black meat on each side and bury them. Then you put 'em to soak in salted water. Soak 'em for hours. Then you parboil 'em. Take 'em out and put a garlic bean in 'em. Bake slowly two hours. Then take 'em out of the oven and throw 'em away. You eat the garlic bean. That's the best way to cook German carp. But we're different at our house. I've got a lot of young 'uns and they're hungry."

AND WHAT ABOUT the highfins? Most fishermen never saw a highfin or a carp, either, or yet a buffalo fish, for those smart fish bandits won't bite at a hook. They can only be caught by a net. I asked my friend how to cook a highfin. He said that a highfin was so jammed full of bones that the thing to do with one was to bake it and then chop it into sections and distribute it around the table and crunch the bones with a nutcracker and pick the meat out with a nutpick. I don't blame people for preferring lobster à la Newburg or pompano or trout or whitefish to carp or highfins. But I'm going to learn how to cook German carp and highfins anyhow. You never can tell these days.

THE DANCE.

Now they dance upon the hillside,
White-limbed birches—every one
Flaunting silver laces—dancers
In the ballet of the sun.

O, the birches are but young things,
Innocent, light-hearted, fair;
Flirting with enamored summer,
Wearing blossoms in their hair.

Stoic pines look down, reproving,
Worldly wise, they murmur low,
"Note the scars of weeping aspen,
Madcap, too, a year ago."

But the birches trip on, blithely,
Elfin castanets they ring,
Who could worry when the sunshine
Batons life and love and spring!

ROBERTA ROBERTSON.

"THREE RAILROADS Move to Start Bullet Trains."—Headline. And the demon drivers are oiling up their old cars, for gosh! it'll be more fun to beat a bullet train to the crossing than one poking along at fifty miles an hour. Friends are kindly requested to omit flowers.

WELL, NOW THAT IT'S the day after the First of May, everybody is safely and happily moved, but they haven't found the can opener yet, nor found out whether it was ma or Aunt Em who packed the flatirons and pa's bottle of Scotch in the same box.

R. H. L.

How to Keep Well
By Dr. Irving S. Cutter

To the limit of space questions pertaining to hygiene and prevention of disease will be answered in this column. Personal replies will be made to inquiries under proper limitations when return stamped envelope is inclosed. Dr. Cutter will not make diagnoses or prescribe for individual disease.

[Copyright: 1935: By The Chicago Tribune-N. Y. News Syndicate, Inc.]

SCARLET FEVER PREVENTION.

WITHIN recent months scarlet fever has been unusually prevalent. In fact, the number of cases has considerably exceeded the average yearly total.

Scarlet fever can be controlled through public coöperation, and one way in which it can be held in check is to discover which children are susceptible. Physicians are now equipped to make tests for susceptibility. It is probably within reason to prophesy that within the next few years the Dick scarlet fever test will be as generally used as is the Schick test for detecting those who are likely to become infected with diphtheria.

Just as there is a toxoid that will protect against diphtheria, so there is a scarlet fever toxin that will immunize against scarlet fever. No child should be knowingly exposed to the disease, but if exposure has occurred or if scarlet fever is present in the school or in the neighborhood, a skin test should be made [the Dick test] and cultures taken from the nose and throat. If the skin test is negative the child is probably immune, but if streptococci are found in the throat and nose it is wise to use proper nasal and throat hygiene for the elimination of the organisms.

If the skin test is positive, however, the child should be given a preliminary [preventive] dose of scarlet fever antitoxin and later active immunization should be carried out, using the five dose plan. If the disease has appeared scarlet fever antitoxin should be given early and in adequate doses. As in most diseases that yield to antitoxin treatment, the earlier the serum is used the more favorable is its effect.

Deaths when they occur are usually the result of complications, and therein lies the dangerous character of the disease. The complications that follow an attack of scarlet fever are often exceedingly serious and stubborn, and may leave the child with a physical handicap that will endure throughout life. Infection of the middle ear [otitis media] and mastoid disease may require operation or may result in meningitis or brain abscess. Sometimes the joints are affected and not infrequently there is permanent damage to the heart and to the kidneys.

In a recent report Luchessi and Bowman compared the treatment of several thousand cases of scarlet fever. In one group antitoxin was used; in the other, symptomatic treatment only was employed. In the antitoxin treated cases complications were definitly fewer and their effects less serious.

Serum obtained from patients who have recovered from scarlet fever has been used with considerable success, although more data will be required for its proper evaluation and comparison with the antitoxin treatment.

More than 50 per cent of the cases of scarlet fever occur between the ages of 3 and 7. It seems reasonable, therefore, to insist that testing for this disease shall be carried out some time before the child is 3 years of age. There appears to be no contra-indication to the use of the Dick test in the early ages, and immunity may be established in young children through the use of scarlet fever toxin with safety.

Just how long immunity lasts is not clear, although 90 per cent of a group of nurses immunized in the early years of the experimental work of the Dicks have remained immune for several years. In a group of Philadelphia children immunized against scarlet fever and retested for susceptibility, 17 per cent gave positive reactions after a year or two. The conclusions seem to be that the protection may be regarded safely as lasting on the average at least three years.

WEN ON HEAD.

S. C. B. writes: Can a wen on top of the head in time become a serious condition?

REPLY.

Any growth on the skin that is subject to irritation is likely to degenerate and cause trouble. As a rule, small tumors are easily removable and you are then freed from worry.

HAIR AND FOOD.

E. J. writes: About a year ago Dr. Evans wrote an article explaining how farmers fed certain foods to sheep to produce a more abundant crop of wool, and suggested that these foods might be used by humans for hair growth. Will you kindly give a list of foods that contain hair producing qualities?

REPLY.

Hair is an outgrowth of the skin and contains a very high percentage of sulphur. One of the amino acids [cystin] may be derived from hair. The experiments being carried on are not conclusive.

Sulphur is found chiefly in the protein foods, such as meat, etc.

HEART RELIEVED.

Mac describes a case of heart irritability with palpitation that continued until an abscessed tooth was removed. Eliminating the source of the toxin relieved this disturbing heart symptom.

The DEBUNKER
By John Harvey Furbay, Ph.D.

Hearing does not take place in your ear any more than it does in the telephone receiver. The ear merely receives vibrations from the air and transmits them as impulses to the brain. All hearing takes place in the brain. People with their ear organs completely destroyed can still hear tones by placing their hands on a piano. The vibrations are conducted to the brain as nerve impulses and "hearing" results. Even the brain is not capable of "hearing" when that mysterious something called "life" is gone.

[Copyright by Public Ledger, Inc.]

HISTORY'S DARKEST PAGE

VOICE OF THE PEOPLE

Writers should confine themselves to 200 or 300 words. Give full names and addresses. No manuscripts can be returned. Address Voice of the People, The Tribune.

WAR PROFITS AND WAR DEBTS.

Milwaukee, Wis., April 19.—Our representatives in Washington are spending a considerable amount of time in endeavoring to restrict profits in case of war, also condemning generally people who are in any way interested in supplying any kind of munitions.

We would suggest they spend more time in trying to get out of foreign loans, as it would probably be much more profitable to this country, for the sums owed to us at the present time by nations in default no doubt greatly exceed any profits made during the war, and profits made during the war were taxable through income tax at a very high rate, so that most of the money remained right here at home, whereas the other left the country.

We believe that this debt should be given a great deal of consideration.

L. E. M.

HE PAID IN FULL.

Evanston, Ill., April 23.—Over a year ago a 15 per cent reduction was made on certain real estate valuations for taxing purposes. I am one of the many who paid the original assessed tax on the promise that a refund would be made or credited to us. To date no such refund or credit has been ordered by our so-called legislature [representatives of the people]. How long do we have to be on the "sucker list"? Let's hear from some of our legislators on this matter. Maybe they can give us a few words of encouragement.

SUCKER.

SPRINGFIELD HAS THE ANSWER.

Chicago, April 26.—Can some one, through the medium of this column, tell the many thousand of automobile owners why our state license tags are all turning rusty?

We pay enough money to the state to get a well built tag, but the careful observer will notice that five out of six tags are rusty and will be wrecks within the next six months.

CHAS. S. WATSON.

THE SECOND THOUGHT.

Huntington, Ind., April 30.—"Did you ever stop to think that there are, after all, only two positions in the nation that are filled by the votes of all the voters—the President and the Vice President?"—President's radio fireside address.

We don't have to stop now to think about it, Mr. President. We think about it rising up or sitting down, walking or running, riding or flying, awake or asleep. The thing that mortifies us is we did not think about it in 1932. We voters are all tarred with the same stick; but don't rub it in, Mr. President. We know we brought it upon ourselves and that is hard enough to live with and be kind to our families without any prodding of our accusing consciences from outsiders.

IONIA.

CLEOPATRA'S NEEDLES.

Chicago, April 21.—In the SUNDAY TRIBUNE of the 21st I noticed a photograph of what was described as a "famous obelisk known in Paris as Cleopatra's needle, which stands in the Place de la Concorde." I believe it is generally understood that Cleopatra's Needles is the name given to two Egyptian obelisks presented in 1877 by the khedive of Egypt to the governments of the United States and Great Britain, respectively. One stands in Central park, New York, and the other on the Thames embankment, London, England. These obelisks originally stood before the Temple of the Sun at Heliopolis, and were removed to Alexandria in 14 B. C.

I am wondering why a picture was published of a synthetic Cleopatra's Needle in view of the historical importance of the two which I have mentioned.

[MRS.] E. R. WEST.

V. P. TAKES A BOW.

Hillsboro, Ill., April 26.—I think you should expand the Voice of the People department into two whole columns. In our home we are lately finding the "Voice" one of the most interesting departments of THE TRIBUNE, and in our home five fight every day to see who shall be the first to see THE TRIB.

W. E. C.

THE AUTHOR REPLIES.

Chicago, April 27.—Defending my integrity against alleged plagiarism by Anton Walla of Cicero, Ill., in his accusation of April 24, titled "Who Wrote It?", may I state that the lead of my story depicting how the pro and con of the activities of the present administration in Washington fitted in with the remainder of my quoted article was the only part of story printed? Naturally I was embarrassed, disappointed and expectant of cries of "plagiarism." Perhaps THE TRIBUNE will be big enough to acknowledge its error.

GEORGE NEAL HART.

HERE COMES A SAILOR.

Chicago, April 29.—Speaking of building ships—it is the humble opinion of this writer that Mr. Roosevelt doesn't know any more about the 250 or 300 kinds of work undertaken by his 60 agencies than he does about making a clock.

E. K. MACDONALD.

FRIEND OF THE PEOPLE

Letters to this department must be signed with names and addresses of writers.

TERMS OF WILL.

Chicago, April 27.—[Legal Friend of the People.]—An executrix of a will would like to know [1] if she can be held to the terms of the will, as clauses therein are unknown to her. 2. Should the will be signed by the executrix? 3. There are other children in this family who might dislike the terms of the will. Can they in any way break this will?

M. H.

1. If she is executrix, this means that the will is being probated, and she must have had opportunities to know its contents. If you mean merely that she is named as executrix in the will, but has not yet qualified as such, then she is at liberty to refuse to act.
2. No.
3. In general, the only way to set aside the will is by proving undue influence or lack of testamentary capacity.

TRIBUNE LAW DEPARTMENT.

BACK TO THE LAND

MARSHALL FIELD & COMPANY

For warm weather swank . . . Washable DOESKIN GLOVES

Nothing looks more exquisitely immaculate than washable doeskin gloves. Our collection is complete and includes the most important types of French and English doeskins.

Alexandre French Doeskin Slipons. Beautifully made and truly washable. White and Spring shades. $4.50

Hand-sewn English Doeskin, important for tailored and casual wear. White or chamois with black. $3.95

Gloves—First Floor, South, State
Also in Evanston and Oak Park.

Semiannual Selling MIST CHIFFON HOSE 95c

A sheer, misty look, crystal clearness, a becoming dull texture . . . are the flattering virtues of mist chiffons. And invisibly knitted in is an extra twist to add wearing qualities unexpected in three-thread stockings. St. Tropez, Paprika, Imp, Peter Pan, and Tattoo. Sizes 8½ to 10½.

Hosiery—First Floor, South, State
Also in Evanston and Oak Park

Semi-Tailored for the Derby . . . ARISTOS

Tailored in the way the smartest feet like to be . . . feminine the way pretty feet must be . . . these shoes are designed to put your Derby costume on a winning basis.

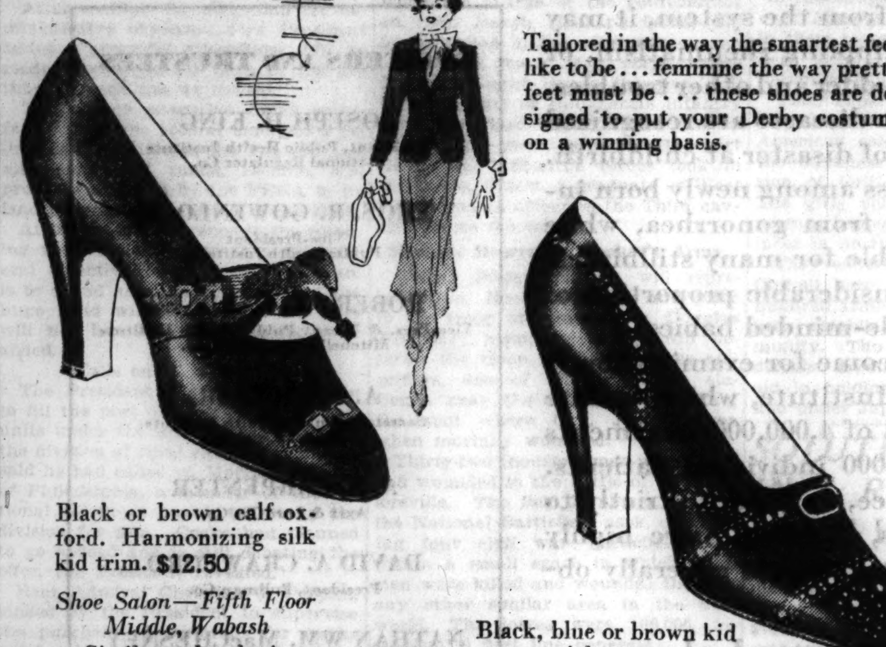

Black or brown calf oxford. Harmonizing silk kid trim. $12.50

Black, blue or brown kid pump with contrasting underlay. $12.75

Shoe Salon—Fifth Floor Middle, Wabash
Similar styles also in Evanston and Oak Park

Annual May Selling of MAIDS' UNIFORMS AND APRONS

Imported English Broadcloth uniform with wastline front and back in black, gray, green and blue. Sizes 14 to 42. $4.75

She wears a white embroidery edged organdy apron, collar and cuffs; and is dressed for afternoon or evening service. $1.95

A tailored rayon uniform. Black, gray, green, lavender. Sizes 14 to 44, $3.65

An apron set of organdy with bias folds and matching collar and cuffs is correct for luncheon service. $1.65

Broadcloth morning uniform. White collar, cuffs attached. Blue, green. Sizes 14 to 42. $1.95

Heavy lawn apron—with colored fold. 85c

Maids' Uniforms Fifth Floor, South Wabash
• Also in Evanston and Oak Park

Start your day right . . . on *Musical Clock* time

The Musical Clock, over Station WBBM, gives you the right time every five minutes and the correct temperature every ten minutes every week day morning of the year . . . from seven to nine o'clock. And the Music's *grand . . . ten thousand songs a year!*

Are you well supplied? Special Selling of Imported and Domestic Soaps

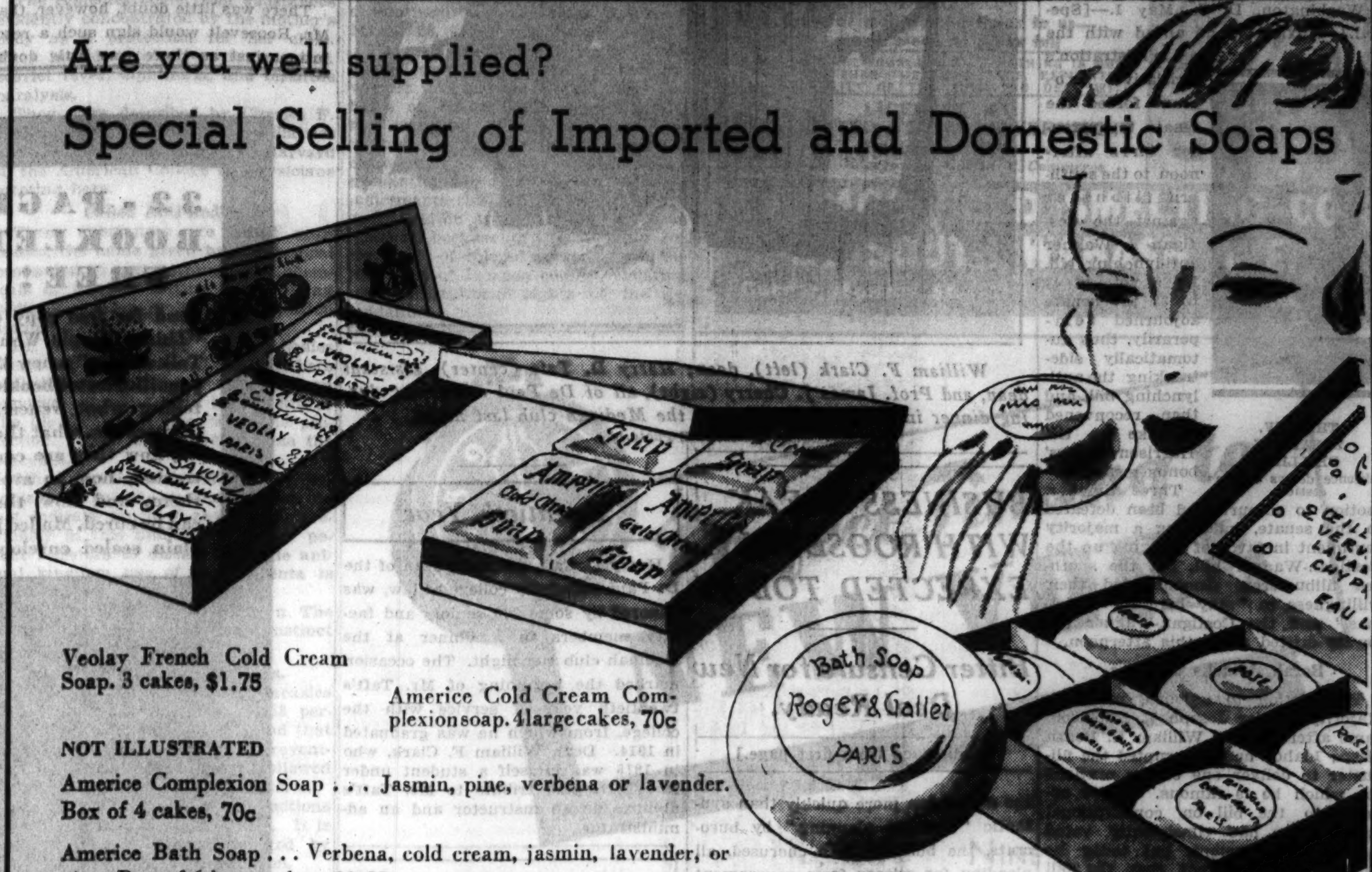

Veolay French Cold Cream Soap. 3 cakes, $1.75

Americe Cold Cream Complexion soap. 4 large cakes, 70c

NOT ILLUSTRATED

Americe Complexion Soap . . . Jasmin, pine, verbena or lavender. Box of 4 cakes, 70c

Americe Bath Soap . . . Verbena, cold cream, jasmin, lavender, or pine. Box of 6 large cakes, $1.85

Olive Oil Castile Soap. Box of 12 cakes, 75c

Fontaine Castile Soap. Bar, $1

Roger and Gallet Bath Soaps in carnation, violet, fougere. Box of 6 large cakes, $1.45

Cosmetics—First Floor, North, State • Also in Evanston and Oak Park

The Moth's the Victim IN OUR ANTI-MOTH CAMPAIGN

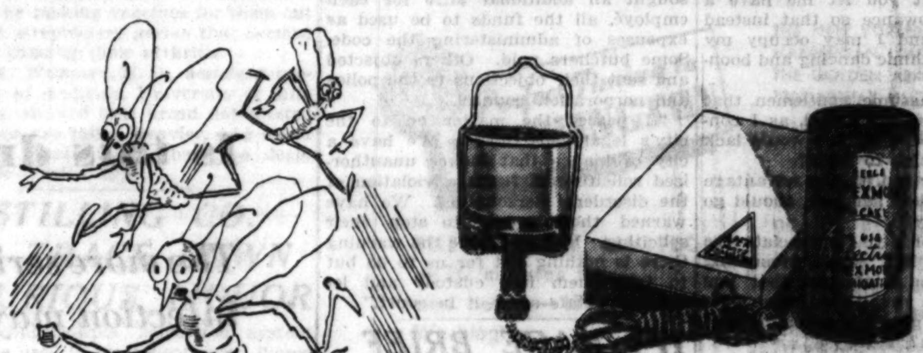

NOT ILLUSTRATED

Wardrobe bag made of hermetite fabric; 8 garment size with zipper. $3.75

Apex moth cakes or crystals. 8 oz. size. 38c

Storage wardrobe bag; cloth covered, paper lined; holds eight garments. $1

Mothex storage chest, made of heavy fibre board. 65c

Jap refined gum camphor. 16 one-ounce cakes to the box. $1

Cedar bags, white lined, 60 inch length; hold 4 garments. 65c

Apex moth fumigator, contains electric unit and 6 Apex fumigating cakes. $1.35

Storage chests, made of wood, convenient size for storing blankets and winter woolens. $2.85

Storage wardrobe closet, made of heavy fibre-board with hinged door, reinforced with wood, top and bottom, and around door. Holds ten garments. Size 60x20x15. $2.85

Enoz Moth Liquid. 1 pint can. 68c.

Notions—First Floor, North, State
Also in Evanston and Oak Park

$5,000 worth of future heirlooms . . . NEEDLEPOINT TAPESTRY PIECES 75c to $115

Surpassing quality . . . exquisite designs . . . a wide choice of sizes for practically every purpose. Chair seats and backs, pillow tops, foot stools, screens, bell-pulls and hangings, some with centers finished, some with yarn to complete the underlay. These are pieces to be treasured for their beauty, yet because we bought a complete sample line each piece is priced at only a fraction of what you would normally expect to pay.

Imported Tapestry Yarn, 25c a skein

Third Floor, South, State

Victorian Reproduction

An occasional chair which is perfectly suited to displaying your needlepoint. Mahogany finished, and an exact copy, it is very unusually priced. $10

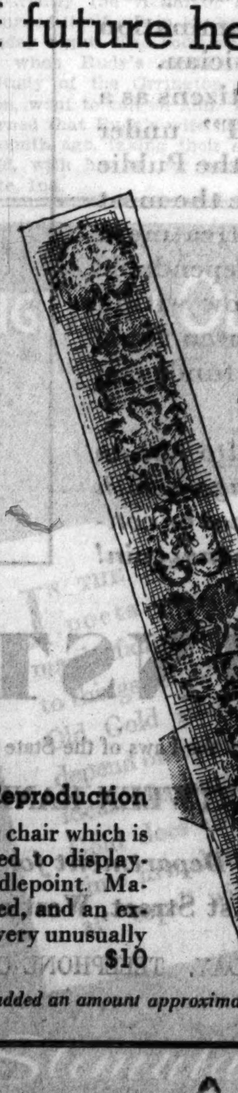

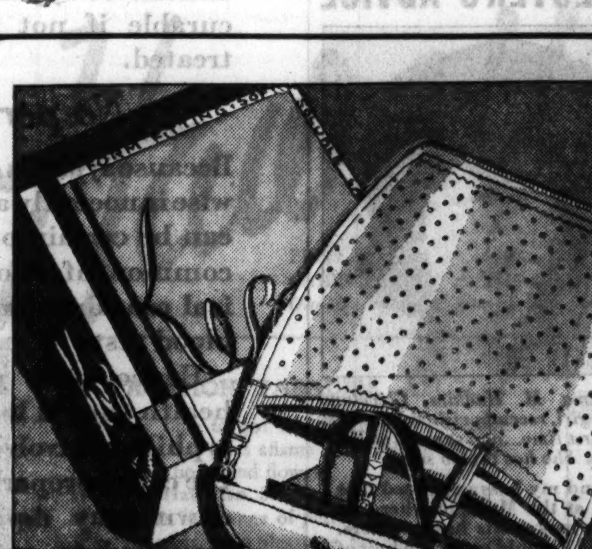

Kleinert's Sturiflex reducing girdles. 85c

Kleinert's Kez sanitary napkins, 1 doz. to box. 5 for $1

Kleinert's moire silk, rubber lined bottle cases—for traveling. Contain 2 cream jars and 2 lotion bottles. 85c

NOT ILLUSTRATED

Kleinert's rubberized percale household aprons, attractive designs. 45c

Kleinert's boilable silk sanitary apron, one piece style. 75c

Kleinert's shower or dust caps, made of featherweight rubber. 2 for 35c

Kleinert's Gem double covered cotton dress shields, size 2 or 3, regular or crescent. Special, 3 prs., 85c

Kleinert's gum rubber household aprons, large size. 18c

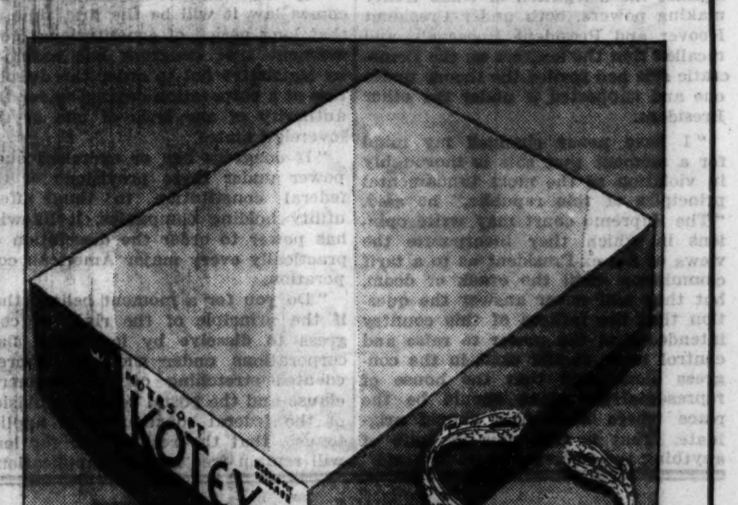

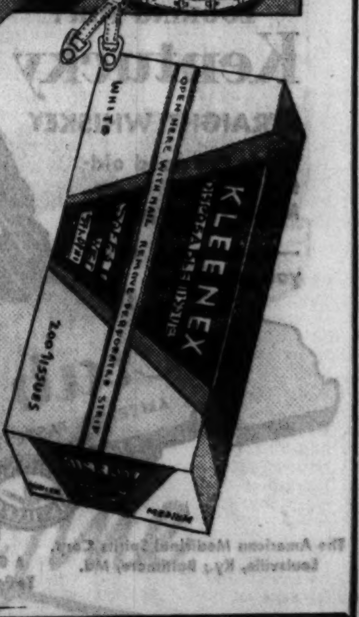

Kotex sanitary napkins, in economy size box of 48 napkins. 59c

Kotex adjustable sanitary belts, 28c

Kleenex cleansing tissue, 200 sheets to the box. 7 for 92c

NOT ILLUSTRATED

Kleenex hand towels. 75 sheets to the roll, complete with holder. 25c

Notions—First Floor, North, State
Also in Evanston and Oak Park

To the price of our merchandise will be added an amount approximately equivalent to two per cent on account of the Illinois Retailers Occupation Tax.

FILIBUSTER WINS AND BONUS FIGHT IS ON IN SENATE

Anti-Lynching Measure Is Sidetracked.

[Chicago Tribune Press Service.]

Washington, D. C., May 1.—[Special.]—Anxiety to go ahead with the administration's legislative program forced the senate to surrender this afternoon to the southern filibuster against the Costigan-Wagner anti-lynching bill. By a vote of 48 to 32 the senate adjourned temporarily, thus automatically sidetracking the anti-lynching bill, and then reconvened to take up the Harrison soldiers' bonus measure.

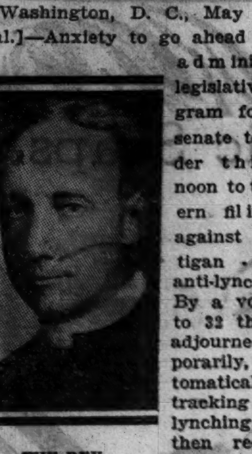

THE REV. ZEBARNEY PHILLIPS.
Absence delays senate session.

Three times a motion to adjourn had been defeated in the senate, indicating a majority sentiment in favor of bringing up the Costigan-Wagner bill, but the southern filibusterers demonstrated their willingness to "stay here till Christmas" and the Costigan-Wagner followers drifted away this afternoon.

Borah Attacks Measure.

The motion to adjourn, made by Majority Leader Joseph T. Robinson, came after Senator William E. Borah [Rep., Idaho] had interrupted the filibuster to deliver one of the orations for which he is famous. While opposed to the bill on constitutional grounds, he had consistently voted against adjournment, but today he said it was apparent that the bill could never come to a vote in the senate.

Immediately after the senate had adjourned Vice President Garner was prepared to call another legislative session, but the chaplain, the Rev. Zebarney Phillips, could not be found. Mr. Garner, scurrying through the corridors, said he would like to use Senator William H. King [Dem., Utah] for the opening prayer, because he is a Mormon, but even Senator King could not be found.

"I have heard opening prayers by Methodists, and Baptists, and Catholics, and about every other denomination," said the Vice President, "but I have never heard one by a Mormon." Finally the Rev. Mr. Phillips appeared on the scene and the senate was convened with prayer.

Bonus Bill Called Up.

Mr. Garner immediately recognized Senator Pat Harrison [Dem., Miss.], who called up his bill to pay the soldiers' bonus, with a present value of 2 billion 600 million dollars, and it was made the senate's unfinished business.

Senator Borah, later joined by Senator Carter Glass [Dem., Va.], assailed not only the constitutional powers asserted by the anti-lynching bill but the Supreme court as well for upholding such legislation.

"Let me say to the able senator from Colorado, in whose great human sympathies I thoroughly believe," said Senator Borah, "that he has an absolute precedent for this bill in the NRA, which deals with intrastate business, and he has a precedent in the AAA, which deals with intrastate business.

"If you can go into the state of Idaho and take charge of a local business and direct that business man as to how his business should be run, and take the man by the nape of the neck who does not run it according to the rule passed by the federal government and put him in jail, you can go into Alabama and take by the shirt collar the sherif and make him abide by the rules which a federal congress has also laid down."

Borah Against Added Powers.

Senator Borah, who was chairman of the senate judiciary committee when the Dyer anti-lynching bill was up for consideration in 1922, said he received a great deal of criticism for opposing it at that time, but that his opposition was based solely upon the attempt to invade the rights of the states. He also said he had voted against the delegation of trade treaty making powers, both under President Hoover and President Roosevelt, and recalled that the lawyers on the Democratic side had reviled the theory under one and supported it under the other President.

"I have never changed my mind for a moment that this is thoroughly in violation of the most fundamental principles of this republic," he said. "The Supreme court may write opinions in which they incorporate the views of the ex-President as to a tarif commission until the crack of doom, but they will never answer the question that the fathers of this country intended that the power to raise and control taxes should exist in the congress alone, and that the house of representatives alone should be the place where such bills should originate. That is true now in spite of anything the Supreme court has said."

DE PAUL DEAN HONORED

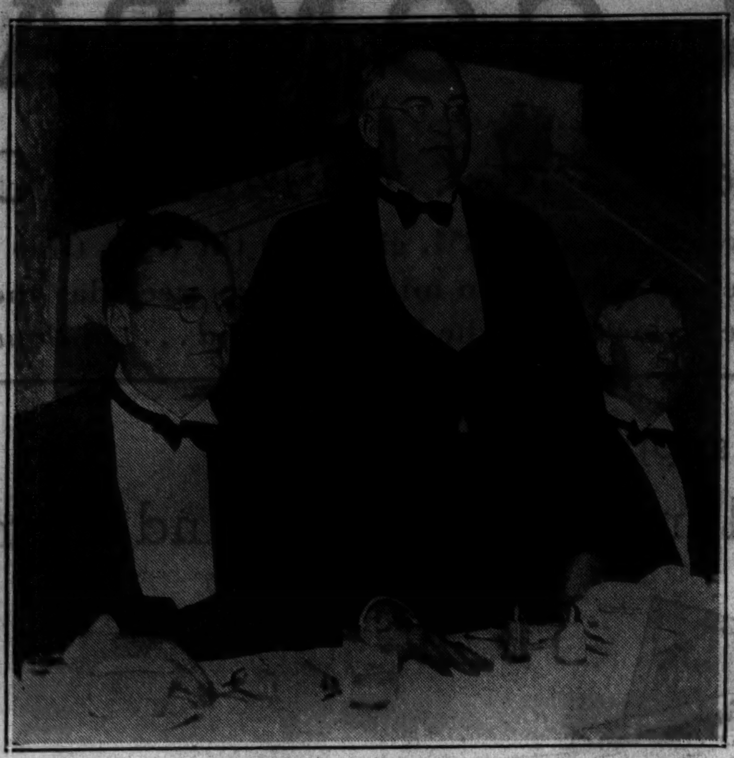

William F. Clark (left), dean; Harry D. Taft (center), assistant dean, and Prof. James J. Cherry (right), all of De Paul university, during dinner in honor of Mr. Taft at the Medinah club last night.
[TRIBUNE Photo.]

Twentieth Year

Harry D. Taft, assistant dean of the De Paul university college of law, was honored by some 200 seniors and faculty members in a dinner at the Medinah club last night. The occasion marked the beginning of Mr. Taft's twentieth year of service with the college, from which he was graduated in 1914. Dean William F. Clark, who in 1915 was himself a student under Mr. Taft, paid tribute to Mr. Taft's abilities as an instructor and an administrator.

BUSINESS BREAK WITH ROOSEVELT EXPECTED TODAY

Bitter Censure for New Deal Ready.

[Continued from first page.]

the depression more quickly than synthetic "national planning" by burocrats, the business men chorused, all pleading for release from government shackles.

The warning that the expensive works relief program will bankrupt the government came from Mr. Bell. He ridiculed the New Deal's work relief program with the parable of a man who put himself on the financial rocks by allowing his unemployed son to build useless houses rather than be idle.

"At this point," Mr. Bell concluded after relating how the miniature work relief had ruined the father, "it occurs to me to refer to something that has arisen in a similar case in New York.

Recalls Boon-Doggling.

"If you son should speak up and say:

"'But, father, it is bad for me to be idle. Won't you let me have a little extra allowance so that instead of sitting around I may occupy my time with eurythmic dancing and boondoggling?'

"May I not assume, gentlemen, that you would be so astonished, as I confess I should be, that you would lack breath with which to reply?

"And if your son, taking advantage of your speechless surprise, should go further and say:

"'Father, don't you appreciate the finer things of life?' am I presuming too much when I suggest that you would turn the young gentleman over your knee and give him a reminder of his early youth?"

Quotes Harry Hopkins.

The remark about "the finer things of life" which Mr. Bell quoted was originally made by Harry L. Hopkins, relief administrator in defense of boondoggling.

Mr. Wilkie's warning against the threat to all business in President Roosevelt's utility holding company abolition keynoted the prevailing suspicion and fear of government reforms masquerading as "recovery measures." After listing the alleged "sins" for which the New Deal has sought to condemn utilities Mr. Wilkie said:

"If all these counts warant the sentence of death and dissolution, I am looking at an audience filled with the representatives of corporations ready for the hangman's noose.

"I believe that you men, representatives of all phases of American business should have as lively an interest in preventing the passage of this legislation as the industry [utilities] does itself.

Blow to Every Corporation.

"If the Wheeler-Rayburn bill becomes law it will be the first time in that long period of constitutional government that congress has assumed by legislative fiat to order the dissolution of a corporation created under the authority of the laws of one of the sovereign states.

"If congress has or exercises such power under these provisions of the federal constitution to thus affect utility holding companies, it likewise has power to order the dissolution of practically every major American corporation.

"Do you for a moment believe that if the principle of the right of congress to dissolve by legislative fiat, corporations under such an unprecedented stretching of the commerce clause and the postal service provision of the federal constitution is applied to use, that the rest of you for long will remain free from its application."

PLAN ARRESTS IF CODE AGENTS TRY TO COLLECT

New York, May 1.—[Special.]—Since the NRA has been declared unconstitutional by the federal District court in New Jersey agents of code authorities who try to collect assessments for code administration from retail businesses in Jersey City will be arrested as disorderly persons, Police Chief Daniel Casey of Jersey City warned today.

The chief explained that representatives of the retail butchers' code authority recently sent collectors to retail shops in the city. The collectors assessed each shop $1.25 and sought an additional $1.25 for each employé, all the funds to be used as expenses of administering the code. Some butchers paid. Others objected and sent their objections to the police and corporation counsel.

"I passed the matter on to the city's legal department. We have a city ordinance that makes unauthorized soliciting of funds a violation of the disorderly persons act. We have warned these people to stop their soliciting. If they ignore the warning there is nothing left for us to do but to take them into custody and let the legal stafs settle it in court."

174 PAGE BRIEF FILED TO UPHOLD NRA WAGE CODES

Washington, D. C., May 1.—(AP)—With NRA fundamentals at stake, the government told the Supreme court today that code wages and hours represented a constitutional exercise of the federal authority to regulate interstate commerce.

A brief, 174 pages long with a 98-page appendix, was filed with the court by Solicitor General Stanley Reed and Donald R. Richberg. The latter is NRA chairman. He will serve as a special assistant to the attorney general in presenting the government's side of the Schechter live poultry code case.

VOTE TO EXTEND NRA TO APRIL 1, BUT CUT POWER

[Continued from first page.]

whether President Roosevelt would sign such a resolution if congress supported it had he seen any chance adopted it, he replied, "I'd prefer not to answer that."

There was little doubt, however, that Mr. Roosevelt would sign such a resolution, just as there was little doubt that Senator Harrison would not have for the administration's bill.

Deems NRA Unconstitutional.

Senator Clark's idea in proposing the extension resolution was predicated upon his firm conviction that the Supreme court will declare the whole NRA unconstitutional and there will be nothing left. The court will hear arguments tomorrow in the Schechter case, but it is doubtful whether an opinion will be forthcoming before the present law expires on June 16. The extension until next April would give the court a chance to decide the pending case, even if it required waiting until the fall term, and then would give the next congress three months in which to consider new legislation.

The three senators voting against the new resolution were Gore of Oklahoma, Black of Alabama, and Byrd of Virginia. Senator Black was opposed to any form of price fixing whatever, even in mineral resources, and Senators Gore and Byrd were opposed to any form of NRA whatever. Senator Robert La Follette [Radical, Wis.] refused to vote today, but at the White House yesterday he argued in favor of the two year extension plan.

Senators voting in favor of the Clark resolution were Harrison of Mississippi, King of Utah, Walsh of Massachusetts, Barkley of Kentucky, Connally of Texas, Costigan of Colorado, Bailey of North Carolina, Clark of Missouri, Lonergan of Connecticut, Gerry of Rhode Island, and Guffey of Pennsylvania, all Democrats; Couzens of Michigan, Keyes of New Hampshire, Metcalf of Rhode Island, Hastings of Delaware, and Capper of Kansas, all Republicans.

CORNS SORE TOES

Quick, safe relief. Only 25¢ and 35¢ box.

Dr Scholl's Zino-pads

IT'S A NEW-FASHIONED OLD-FASHIONED, SEÑOR, MADE WITH BACARDI

Avoid substitutes. See the bottle

1 cube Sugar; add two dashes of Angostura Bitters; dissolve in 2 teaspoons of water; add 1 jigger of Bacardi, Gold Seal. Serve in an old-fashioned glass with ice, dress with fruit and mint.

A Schenley IMPORT

Schenley Import Corp., sole importer for the United States for Compañia Ron Bacardi, S. A.

ABI-49

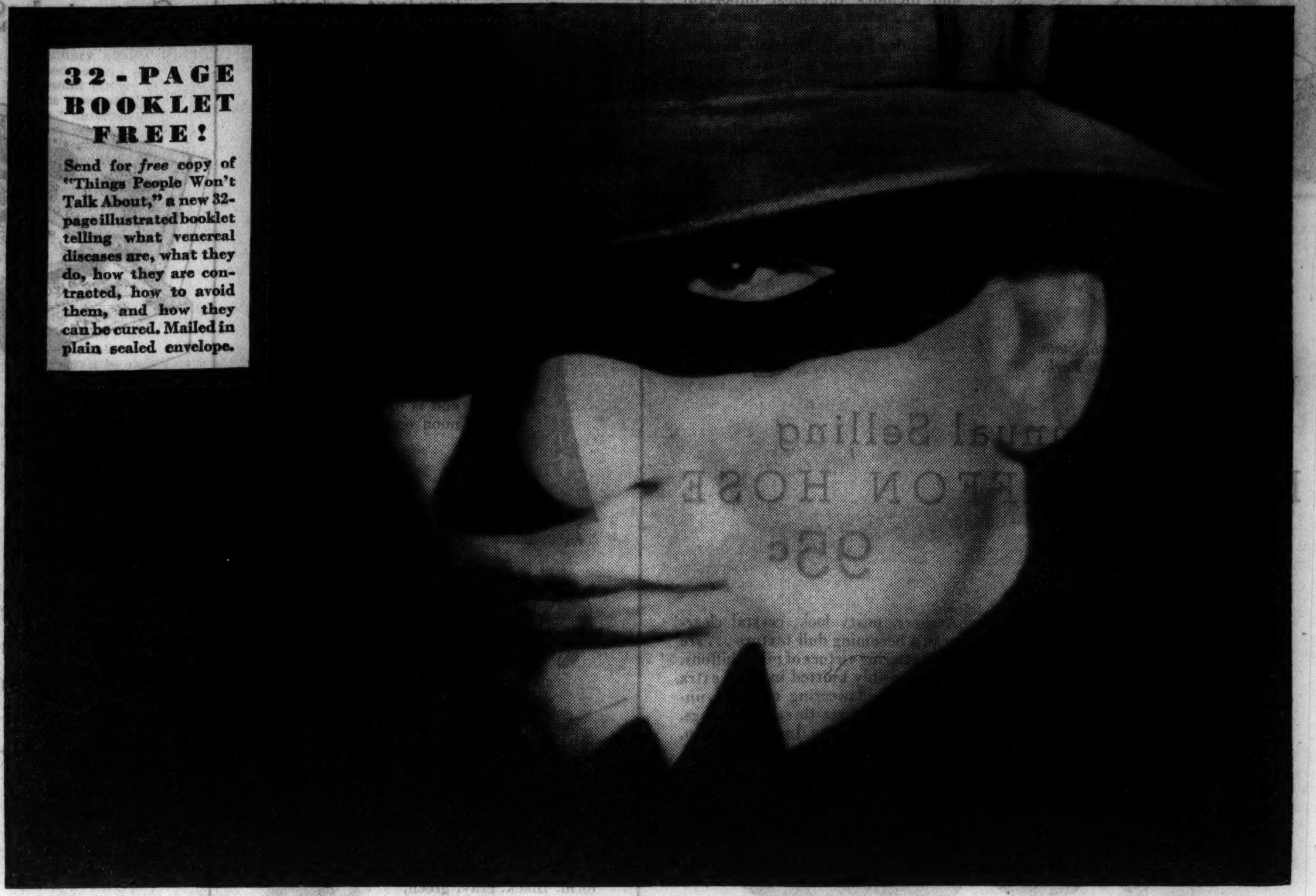

32-PAGE BOOKLET FREE!

Send for free copy of "Things People Won't Talk About," a new 32-page illustrated booklet telling what venereal diseases are, what they do, how they are contracted, how to avoid them, and how they can be cured. Mailed in plain sealed envelope.

A MASQUERADER!

Is this dreaded disease that appears in many different disguises

The more serious form of venereal infection may strike as a nervous breakdown, heart trouble, failing sight, skin ulcers, or paralysis!

ONE of the tragic things about syphilis is that it is often mistaken for an entirely different disease. Medical men frequently refer to it as "The Great Masquerader" because it attacks its victims in such a wide variety of ways.

Not only may syphilis show itself as a nervous breakdown, but it may appear as heart trouble, ulcers of the skin, apoplexy, paralysis, bone disease, deafness, or failing eyesight. And, what is worse, these complications of syphilis may easily become incurable if not *properly* and persistently treated.

No person is exempt!

Because syphilis can be inherited and otherwise innocently acquired, no man or woman can be certain of being free from this very common infection without a thorough physical examination which includes a reliable blood test.

Hence every person in continued poor health should lose no time in finding out if syphilis is involved. Unless this is done, and the cause properly treated, a nervous breakdown may develop into insanity, heart trouble into angina pectoris, failing eyesight into total blindness, and apoplexy or paralysis into permanent disability!

Gonorrhea, too, should never be neglected, for it is far from being the mild infection that many people suppose. Unless completely eliminated from the system, it may lead to sterility, crippling rheumatism, or serious prostate, bladder and other troubles.

Worst of all, both diseases are recognized as frequent causes of disaster at childbirth. Most of all blindness among newly born infants has resulted from gonorrhea, while syphilis is responsible for many stillbirths, as well as for a considerable proportion of deformed and feeble-minded babies!

A good place to come for examination is the Public Health Institute, which to date has given in excess of 4,000,000 treatments to more than 220,000 individual patients. Limiting its practice, as it does, strictly to venereal infections, it offers more highly specialized attention than is generally obtainable elsewhere.

Fees are extremely low

A *complete* examination for syphilis and gonorrhea, including blood and all other necessary tests, can be obtained from the Public Health Institute at remarkably low cost. Or you can get a similar examination from any competent private physician.

Organized by public-spirited citizens as a corporation "NOT-FOR-PROFIT" under the laws of the State of Illinois, the Public Health Institute is able to provide the most advanced type of venereal disease treatment at the lowest possible fees. Thus dependable relief from these infections is now within the reach of all, especially since even those who are temporarily pressed for funds can arrange to be treated.

NOTE: *The Public Health Institute has no connection with any other Chicago health or medical institute, and should not be confused with those operated for personal gain!*

OFFICERS AND TRUSTEES

JOSEPH H. KING
President, Public Health Institute
National Regulator Co.

THOS. R. GOWENLOCK
Vice-President
Public Health Institute

ROBERT A. GARDNER
Vice-Pres. & Treas., Public Health Institute
Mitchell, Hutchins & Co.

A. B. DICK, JR.
Secretary, Public Health Institute
A. B. Dick Company

A. A. CARPENTER
Ayer & Lord Tie Co.

DAVID A. CRAWFORD
President, Pullman Co.

NATHAN WM. MacCHESNEY
MacChesney, Whiteford and Wells

ALBERT A. SPRAGUE
Sprague, Warner & Co.

JOHN T. PIRIE
Carson, Pirie, Scott & Co.

HAROLD F. McCORMICK
Chairman of Finance Committee of International Harvester Co.

MARSHALL FIELD
Field, Glore & Co.

FOUNDED FOR PUBLIC PROTECTION · NOT FOR PROFIT · PUBLIC HEALTH INSTITUTE

PUBLIC HEALTH INSTITUTE

Organized for Public Service as a Corporation "NOT-FOR-PROFIT" Under the Laws of the State of Illinois

DEPARTMENT FOR MEN · 159 NORTH DEARBORN STREET, BETWEEN RANDOLPH AND LAKE

Department for Women and Children Only
169 North Dearborn Street, North of Randolph

South Side Department for Men and Women
129 East 31st Street, West of Indiana Avenue

ALL DEPARTMENTS OPEN FROM 10 A. M. TO 8 P. M. DAILY, EXCEPT SUNDAY. TELEPHONE CENTRAL 9383

SECRETARY TAKES EMPLOYER'S ADVICE

Miss Alma M. Hudkins, Cleveland business girl, recently visited New York for the first time...and stopped at Hotel McAlpin. She has this to say:

*"...and my boss suggested that I stop at the McAlpin where he always makes *his* headquarters. He said I would enjoy the best of everything at a cost I could afford to pay. I did...thanks to him and to you. Believe me, I'll always have a good word for the McAlpin."

*From the private files of the McAlpin

Satisfied guests like this more than justify our efforts to make the McAlpin the choice of thoughtful travelers. We offer large, luxurious rooms, an unusually convenient location, the finest food and 100% satisfaction to every guest... and, by the way, we guarantee it.

JOHN J. WOELFLE, Manager

from $2.50 SINGLE · from $4.00 DOUBLE · from $4.50 TWIN-BEDDED

IMPORTANT: For information or reservations, please write or phone our Chicago office: Westminster Bldg., Suite 714, 110 So. Dearborn St. Telephone: Franklin 2632.

HOTEL McALPIN

BROADWAY at 34th STREET, NEW YORK CITY

Here's what you're LOOKING FOR! Kentucky STRAIGHT WHISKEY

Made the good old-fashioned way. Mighty low priced

—and here's what you ask for...

The American Medicinal Spirits Corp. Louisville, Ky.; Baltimore, Md.

A Good Guide To Good Whiskey

10 MILLION FUND FOR TUGWELL IS CUT 70 PER CENT

Expense Fund Allocated by Roosevelt.

[Chicago Tribune Press Service.]

Washington, D. C., May 1.—[Special.]—Rexford Guy Tugwell, dapper undersecretary of agriculture and No. 1 Brain Truster, today almost had 10 million dollars merely to pay administrative expenses in his new rôle as director of rural resettlement.

In one of two executive orders setting forth Tugwell's duties in bringing back impoverished families to the farm, President Roosevelt allocated $10,000,000 to the unit for one year's administrative expenses. This sum approaches the annual expenditure of the state and labor departments.

In the evening after a conference with New Deal advisers on the works relief program the President reduced the allocation to $250,000. This sum was set for one month so that Tugwell will get $3,000,000 for the works relief year.

Advisors Fear Criticism.

At the conference the New Dealers pointed out that the first allocation would leave the administration open to criticism because of the amount. On their advice the President issued a correction on his executive order.

No new allocation was made for the rural resettlement program. It has been indicated, however, that the unit will spend several hundred million dollars.

Beyond pruning Tugwell's expenses, the conference resolved itself into a general discussion of technical organization problems. Executive orders were drafted to speed the spending of the four billion 880 million dollar fund. These are to be made public from day to day.

Tugwell's Duties Defined.

In the first of his executive orders relating to Tugwell the President defined the duties of the director of the division as:

1. To administer approved projects involving resettlement of destitute or low income families from rural and urban areas including the establishment, maintenance, and operation in such connection, of communities in rural and suburban areas.

2. To initiate and administer a program of approved projects with respect to soil erosion, stream pollution, seacoast erosion, reforestation, and flood control.

3. To make loans to finance in whole or in part the purchase of farm lands and necessary equipment by farmers, farm tenants, croppers, or farm laborers.

Power to Buy Property.

"To the extent necessary to carry out the provision of this executive order the administrator is authorized to acquire, by purchase or by the power of eminent domain, any real property or any interest therein and improve, develop, grant, sell, lease, or otherwise dispose of any such property or interest therein," the President said.

After making the allocation for administrative expenses, the President added, "separate allocations will be made hereinafter for each of the authorized activities as needed."

The second executive order transferred from the federal emergency relief administration to the Tugwell unit all unexpended funds, records, and property acquired by the FERA in its land program transferred to the DRR.

At his press conference in the morning the President said that the general objective of his works program is to spend as much as he can of the huge fund within a year. The rule will not ban long term projects, he added.

Calls on M. L. Cooke.

The President said he was seeking to fill the post of another of the new units under the works relief program, the division of rural electrification. He said he had called on Morris L. Cooke of Philadelphia, a member of the national resources board, to set up the division for him. Cooke had planned to go abroad and is still debating the offer, the President revealed.

Rear Admiral Christian J. Peoples, picked by the President to supervise the purchase of materials for works relief, told an executive session of the house appropriations committee he favors limiting profit on federal contracts to 10 per cent. He said he considered 10 per cent "a fair profit" on federal contracts and that all above that amount should be returned to the treasury.

Jury in 'Chicken Coop' Alienation Suit Disagrees

Unable to reach a verdict after eight hours debate last night in the $10,000 alienation of affections suit of Mrs. Nara M. Krogman, 8816 South Union avenue, against Mrs. Mary E. Hill, 9250 Parnell avenue, a widow, a jury in the court of Judge C. C. Taylor of Bloomington, sitting in the Circuit court, was discharged. Mrs. Krogman accused Mrs. Hill of clandestine visits with her husband, John, in the Krogman chicken coop.

Celebrate 69th Wedding Anniversary

Mr. and Mrs. Mortimer B. Mills at their home, 431 North Long avenue, yesterday, when friends and relatives gathered to honor the couple.

300 in Attendance

More than 300 relatives and friends attended the 69th wedding anniversary celebration yesterday of Mr. and Mrs. Mortimer Birdsill Mills at their home, 431 North Long avenue. Mr. Mills is the inventor of the air pressure railroad crossing gate, one of the railroads' first safety gates, and has more than 500 patents to his credit. He is the father of the late Herbert S. Mills, founder of the Mills Novelty company.

Mr. and Mrs. Mills were married in Chicago in 1866. Mr. Mills came originally from Canada and Mrs. Mills came from De Witt, Ia. They have lived on the west side of Chicago for the last 45 years and in their present home for 35 years.

They have two living sons, C. Z. Mills and B. E. Mills, both of Chicago and connected with the Mills Novelty company. Mr. Mills retired from business three years ago and has confined his activities to the development of inventions in his own home. Thirteen grandchildren and 25 great-grandchildren were present at the celebration.

CROWDS TO SEE GREAT CIVIL WAR BATTLE REVIVAL

Chancellorsville Is on Today's Program.

Pictures on back page.)

Fredericksburg, Va., May 1.—[Special.]—On the same ground where it took place seventy-two years ago the battle of Chancellorsville will be refought tomorrow by 800 United States marines, 300 cavalrymen from Fort Myer, Va., and the entire cadet corps of the Virginia Military institute of Lexington, Va.

Thousands of spectators, including members of the President's cabinet, diplomats, and national and state officials, will attend.

To Recall Jackson March.

The morning program will consist of a brief reënactment of the famous forced march of Gen. "Stonewall" Jackson's corps which resulted in extricating the confederate army from a perilous position between two federal armies and placing the main federal army between two confederate armies and a consequent confederate victory, while the charge of the confederates on Gen. Joseph Hooker's forces will be reënacted in the afternoon.

Fittingly, the V. M. I. corps, where Jackson taught before the war, will take the part of confederate infantry while the Third United States cavalry will support them, reënacting the part Gen. "Jeb" Stuart's forces took in the battle. Stuart, a graduate of West Point, was an officer in the Third cavalry before the war.

Marines Represent Hooker's Army.

United States marines will represent Gen. Hooker's forces and prior to the troop movements Dr. Douglas Freeman, historian, briefly will describe the troop movements over amplifiers, one of which will be stationed near the monument marking the spot where Gen. Jackson was when mortally wounded.

Thirty-two thousand men were killed and wounded in the battle of Chancellorsville. The field is now a part of the National Battlefield park, comprising four civil war battlefields, all within a small space in which more men were killed and wounded than on any other similar area in the new world. The losses were 100,000, including 19 first line generals.

Found Dead in Room, Victim of Bed Blaze

Preston Owens Rudy Jr., 40 years old, was found dead last night in his room at 2020 Sherman avenue, Evanston, apparently the victim of a fire which burned itself out in his bedding last Sunday night. The body was discovered when Rudy's mother, Mrs. P. O. Rudy of the Orrington hotel, Evanston, went to call on him. Police also learned that Rudy's wife had left him a month ago, taking their son, 5 years old, with her to her home at Lafayette, Ind.

130 JAP GIRLS TO MARRY SOLDIERS THEY DON'T KNOW

HARBIN, Manchukuo, May 1.—(AP)—Little empire builders, participating in the extension of Japan's influence over Manchukuo, 130 Japanese girls in their teens and early twenties left here today to marry Japanese frontiersmen they never have seen.

Their departure by steam down the Sungari river recalled incidents in early American colonial history as well as the Japanese "picture bride" invasion of California a generation ago. The girls volunteered to leave their peasant homes in poverty-sticken provinces in northern Japan.

They were bound for the village of Chihuli, east of Ilan, where several hundred armed Japanese soldiers have been established in a farming community. The hamlet, capable of self-defense, is one of several created to aid in holding northeastern Manchukuo under Japanese domination.

SOLUTION NEAR IN 5 ROBBERIES; LOOT WAS $700,000

New York, May 1.—(AP)—The government is near solution of five bold robberies in which the loot totaled over $700,000, Postal Inspector Frank Shay said tonight as detectives captured the 24th member of an alleged "crime syndicate" which had its base near Provincetown, R. I.

Shay said it was possible members of the gang now held as federal prisoners charged with implication in a $129,000 mail truck robbery at Fall River, Mass., also will be linked with a $427,000 armored truck robbery in Brooklyn, mail truck robberies in Butler, Pa., and Warren, O., and an express company robbery in Perth Amboy, N. J.

The latest to be trapped was John "Sonny" McGlone, 31, who Shay said was one of the "trigger men" in the Fall River holdup last Jan. 23.

DEFENSE SECRETS WILL BE KEPT, M'SWAIN PLEDGE

Military Chairman Writes to Roosevelt.

[Chicago Tribune Press Service.]

Washington, D. C., May 1.—[Special.]—A letter of apology to President Roosevelt for disclosure of defense plans outlined in executive sessions of the house military affairs committee was dispatched tonight by Chairman John J. McSwain [Dem., S. C.]. McSwain said he assumed full responsibility for the "unfortunate incident."

McSwain was rebuked by letter from the President yesterday for the publication in a house document of possible defense plans against Canada and British and French islands in the Atlantic and the Caribbean in the event of war. Brig. Gens. F. M. Andrews and Charles E. Kilbourne had outlined the program before a secret meeting of the committee.

McSwain Assumes Blame.

"I and the clerical employés of the committee alone are responsible," McSwain wrote to the President.

McSwain said that in the future stenographers would be excluded from executive sessions. He declared he concurred in the desire to live up to the treaty with Canada.

The President had written that the army officers did not represent "the views, purposes, or motives of the United States government," nor the "policy of the administration or of the commander in chief."

Want More Cadets.

Earlier in the day army general officers appeared before a military subcommittee of the house to defend West Point Military academy and urge enactment of legislation to increase the number of cadets by 577. A bill for the cadet increase has passed the senate.

The army men presented arguments against the bill of Chairman McSwain. He opposed the increase. He proposed instead that half of the army officers in the future be drawn from the academy and half from other sources. McSwain was not present at today's hearing.

Sources for Future Officers.

In the hearing today Brig. Gen. Andrew Moses, assistant chief of staf, declared in the past officer appointments from sources other than West Point were about twice as numerous as from the academy. Under the cadet increase bill, he said, a 50-50 parity between the academy and other sources would be reached by 1947, while under McSwain's bill the ratio would not come until 1956. Gen. Moses called West Point and Annapolis the schools for poor boys.

SEIZE UNIONISTS AFTER SHOOTING AT MEAT PLANT

Six officials and members of the Amalgamated Meat Cutters and Butcher Workmen were seized in a police raid on the union office at 4187 South Halsted street yesterday, a few hours after attacks on two south side sausage factories.

Capt. Michael Hughes of the Deering police led the raid after questioning officials of the Harry Manaster and Brother sausage factory at 1018 West 37th street, where shots were fired through the windows earlier in the day. It was reported that representatives of the union had sought to deal with company heads just before the attack.

Those arrested are Walter Hagerman, 42 years old, secretary of the union; William Tate, colored, 42, and John Slobaske, 56, organizers, and James Rice, 29, Paul Jotblade, 42, and Cornelius Quirk, 22, members. All denied complicity in the shooting or in the bombing Tuesday night of the David Berg & Co. sausage factory at 449 West 37th street. The men were held for further questioning.

2 Co-eds Die, 20 Students Hurt When Bus Overturns

Ada, Okla., May 1.—(AP)—Two women students of East Central Oklahoma Teachers college were killed, five students seriously injured and fifteen less seriously hurt when a bus overturned near Roff, Okla., south of here, late today. The bus was loaded with college students returning from a geology field trip into the Arbuckle mountains. The dead were: Mrs. Erma Watson, 25, Waggoner, mother of a 10 months old baby, and Mrs. De Merle Turner Triest, 21, Atwood.

WOMAN PATIENT HANGS SELF.

Davenport, Ia., May 1.—[Special.]—Making a noose out of a bed sheet, Mrs. H. W. Woodward, 60, of Waynesville, N. C., hanged herself in her room at the Clear View sanitarium this morning.

AVERS MOTHERS' BODIES CONTAIN DISEASE CURES

Include Protectives for Many Ills.

Philadelphia, Pa., May 1.—(AP)—Concentrated in the bodies of human mothers, a new store of remedies against some of the major diseases has been discovered at Harvard university.

The remedies come from substances evidently concentrated by the mother's body as a protection for her child. They include protectives for measles, scarlet fever, diphtheria, and infantile paralysis.

They were described by Charles F. McKhann, professor of pediatrics and communicable diseases at Harvard to the American College of Physicians meeting here.

Called Anti-Bodies.

These substances are called anti-bodies, the name given by the medical profession to a great number of chemicals of unusual nature which living bodies form for their own protection against disease.

Dr. McKhann said the anti-bodies found so concentrated in mothers probably had their source in her own exposure at some time in her life to the ills for which they were the protection. They are extracted from the placenta.

Other physicians said it was astonishing that the medical records do not indicate much if any search previously in this human source for potent resistors to disease. In the animal kingdom use of the placenta is virtually universal.

That fact has been well known. The reason may be that animal instinct realized the protective values.

Tells Measles Experiments.

Dr. McKhann said that the measles extract had been given to 1,258 persons exposed to this malady, and that it "proved highly effective in preventing the disease, or else was followed by a much milder form of measles.

Some mild, unpleasant reactions have been found in the extracts. It is believed they will be eliminated by improved methods of preparation.

The cause of chronic arthritis and of acute "inflammatory rheumatism" was traced to probable lack of vitamin C in experiments on guinea pigs, reported by James F. Rhinehart, M. D., assistant professor of pathology, of the University of California.

Vitamin C is most abundant in green leafy vegetables and fresh fruits. The guinea pigs developed ills similar to both the human forms when their vitamin C was low. They resisted either disease when well fed with the vitamin.

Supports Streptococcus Theory.

Charles W. Wainwright, M. D., of Baltimore, gave further evidence to support a view held by many medical men that a streptococcus germ is responsible for chronic rheumatoid arthritis. His tests were made on human beings. He was able to improve 30 cases by making vaccines for them out of the streptococci germs that seemed to be causing their arthritis.

S. A. Weisman, M. D., assistant professor of medicine, University of Minnesota, showed that broad flat-chested children are taller, heavier, and stand higher scholastically than the deep, narrow-chested type.

DISTILLING CO. TO TRACE DOWN SPURIOUS LIQUOR

A country-wide inspection system will be used to trace bootlegged liquor sold under labels fraudulently bearing the name of the United Distillers of America, Ltd., it was announced yesterday by representatives of that company before a meeting of 1,000 retailers, tavern keepers, bartenders, and hotel and club managers in the Medinah club.

"An independent and well known laboratory has been engaged to test samples of liquor sold under this firm's name," said Raymond Levy, president of the Amalgamated Advertising agency, speaking for the distilling company. "Such samples will be shipped in from stores and taverns all over the country. Spurious liquor will be traced back to its source."

9 SCOTTSBORO MEN TO FACE NEW CHARGES

Scottsboro, Ala., May 1.—(AP)—Sherif M. C. Thomas of Jackson county said this afternoon Mrs. Victoria Price of Huntsville, prosecutrix in the "Scottsboro case," had arrived here accompanied by former Sherif Ben Giles to swear out new warants against the nine colored defendants in the case.

Mrs. Price, the sherif said, went immediately to the office of County Solicitor H. C. Hayes, where the warants charging the Negroes with rape aboard a Southern railroad freight train on March 25, 1931, were being drawn.

The woman, who has described the alleged attacks seven times from the witness stand, came here from her home at Huntsville to swear to the new warants.

This presaged the first step by the state to reindict the nine Negroes preparatory to retrials. The original indictments the United States Supreme court held on April 1 should have been quashed because of "systematic exclusions" of colored persons from the jury rolls of Jackson county, violating the constitutional rights of the defendants.

CASH FOR OLD GOLD

Spendable $'s

Jewelry—Dental Gold
Watches—Diamonds—Silver
Gold Plated Articles—Pawn Tickets

This institution is operated by public spirited citizens to help you obtain CASH. WE ALWAYS PAY THE PROPER CASH VALUE FOR OLD GOLD.

Bring or mail your articles to us—a single piece or a box full

for your useless OLD GOLD

WHEN SELLING YOUR OLD GOLD NOTHING IS MORE IMPORTANT THAN THE EXPERIENCE, REPUTATION AND STABILITY OF THE FIRM YOU DEAL WITH

LICENSED BY THE UNITED STATES GOVERNMENT
Established 1900
Member Chicago Association of Commerce

CHICAGO GOLD SMELTING CO.
37 SOUTH WABASH AVE.
Corner Monroe St. 3rd Floor

Perfect Timing to NEW YORK

NINE great flyers—timed perfectly for your departure—timed perfectly for your arrival—and headed by the . . .

BROADWAY LIMITED
which cuts its running time to
17 HOURS

(Special Service Charge on the Broadway, Chicago to New York, reduced to $7.50—with corresponding reductions to intermediate points. No extra fare on any other train.)

PICK YOUR TRAIN! PICK YOUR TIME!

	Lv. CHICAGO (Union Station)	Ar. NEW YORK
	(Daylight Saving Time)	
THE NEW YORKER	10:30 A. M.	7:40 A. M.
MANHATTAN LIMITED	11:30 A. M.	8:30 A. M.
THE GOLDEN ARROW	1:00 P. M.	9:00 A. M.
*BROADWAY LIMITED	3:15 P. M. A later, more convenient departure!	9:15 A. M. An earlier, more convenient arrival!
THE LIBERTY LIMITED	3:15 P. M.	10:35 A. M.
THE RAINBOW	6:00 P. M.	3:30 P. M.
THE PENNSYLVANIA LIMITED	9:00 P. M.	6:40 P. M.
THE GOTHAM LIMITED	11:00 P. M.	7:30 P. M.
THE FORT DEARBORN	12.50 A. M.	8:50 P. M.

Increased speed with matchless convenience . . . and the basic advantage of traveling the route to New York that is more than 50 miles shorter!

*Westbound schedule of the BROADWAY LIMITED (Daylight Saving Time)—Leave New York 5:15 P. M.—Arrive Chicago 9:15 A. M.

For reservations apply—Travel Shop, 354 N Michigan Ave., Loop Offices, 101 S. LaSalle St., Union Station Special Travel Bureau, R. C. Caldwell, Division Passenger Agent, Room 1027, 33 N. LaSalle St.—or phone CENtral 7200

Perfect Timing to WASHINGTON

THE LIBERTY LIMITED—20 minutes faster than ever before—17½ hours to Washington.

THE LIBERTY LIMITED

Lv. Chicago (Union Station) (Daylight Saving Time)	Ar. Washington (Eastern Standard Time)
3:15 P. M.	8:50 A. M.

Five other fast trains to Washington with well-spaced departures throughout the day.

PENNSYLVANIA RAILROAD
The Largest Fleet of Air-Conditioned Trains in the World

RESORTS AND TRAVEL — Ocean Travel. | RESORTS AND TRAVEL — Ocean Travel. | RESORTS AND TRAVEL — Ocean Travel. | RESORTS AND TRAVEL — Ocean Travel.

Hawaii

FIRST CLASS . . . $110
CABIN CLASS . . . $75
One way from California

A VACATION PARADISE ABLOOM

The very time to go! For the Islands are alive with color . . . trees aflame . . . gigantic editions of familiar homeland flowers . . . and many that are solely Hawaiian. Summertime is the loveliest of Hawaii's full range of perfect seasons. ☆ ☆ A wealth of vacation pleasures, fascinating Island tours . . . glorious relaxation—with cool trade breezes adding their comforting touch. ☆ NEW Matson-Oceanic Liners . . . bringing all the richest treasures of luxurious living while you sail.

MATSON
South Pacific Cruises
. . . off the beaten track . . .

Hawaii, Samoa, Fiji, New Zealand, Australia. Personally-Escorted. SPECIAL SUMMER CRUISE FARES. First Class, at little as $595, from California. All-Inclusive-Cost. Chart your course far from travel-worn trails—to new empires of the Southern Cross—to romantic story-book ports in Southern Seas. Personally-Escorted cruises on new Matson-Oceanic Liners. 46 pleasure-filled days—more than 17,000 miles—11 shore excursions.

4 SUMMER CRUISE SAILINGS FROM SAN FRANCISCO . . May 28—June 25—July 23—August 20 . . . (One day later from Los Angeles).

Secure details and literature from your Travel Agent, or MATSON LINE—OCEANIC LINE, 230 No. Michigan Avenue, RAN 8344, Chicago

Matson Line

S. S. LURLINE ☆ S. S. MARIPOSA ☆ S. S. MONTEREY ☆ S. S. MALOLO

Only 15¢ Now

FOR REAL BAYER-ASPIRIN
POCKET TINS OF 12
NOW 15¢

Two full dozen 25c and a correspondingly low price for the 100 tablet bottles

WHEN YOU BUY ALWAYS SAY BAYER-ASPIRIN

LIGHT AN OLD GOLD for young ideas

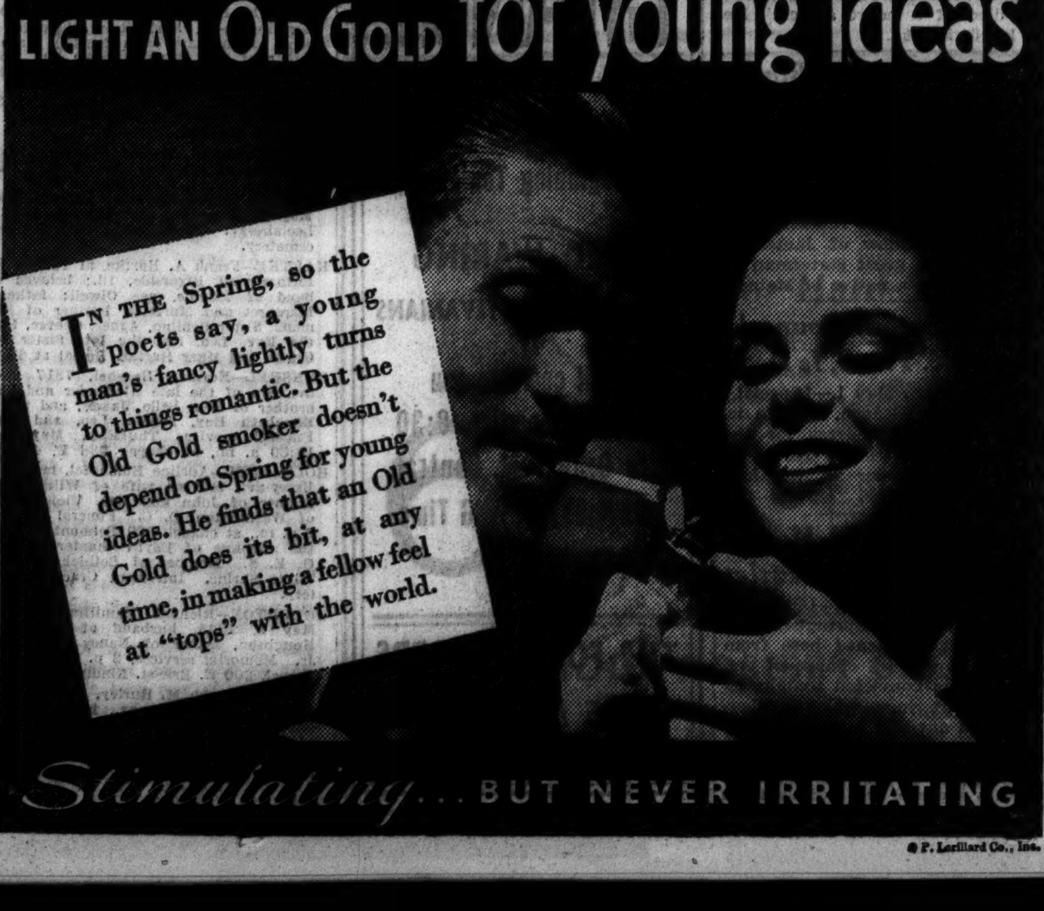

Stimulating . . . BUT NEVER IRRITATING

© P. Lorillard Co., Inc.

THRONG MOURNS AT FUNERAL OF WM. E. DONAHUE

Tribune Employes Honor Former Ad Chief.

More than 1,000 relatives, friends, and former business associates attended the funeral yesterday of William E. Donahue, retired advertising manager of THE TRIBUNE.

Among the throngs who crowded the chapel at 1353 Devon avenue and St. Ita's church at Broadway and Catalpa avenue were numerous newspaper executives, Chicago merchants, and others who paid their last respects to their departed friend.

Extoled by Educator.

The Rev. J. Hugh O'Donnell, vice president of Notre Dame university, at the close of the requiem high mass in church, delivered a eulogy of Mr. Donahue, whom he had known through the latter's frequent visits to the university.

"Mr. Donahue," said the Rev. Mr. O'Donnell, "was loved and admired greatly by the school's officials and students. THE TRIBUNE will never have a more loyal staf member than was Mr. Donahue."

The church ceremony was preceded by services at the chapel. An honor guard of more than 10? members of THE TRIBUNE staf escorted the casket to and from the church. Many of them had known the former executive throughout most of his 31 years of service on the newspaper.

Long Procession of Mourners.

A long procession of mourners followed the body to Calvary cemetery.

Mr. Donahue died Sunday in the Sacred Heart sanitarium in Milwaukee, where he had been taken five months earlier suffering from a bronchial ailment. He was 51 years old and had been in the employ of THE TRIBUNE, with but one brief interruption, from 1904 until he resigned because of ill health last March 14.

Mr. Donahue had been advertising manager of THE TRIBUNE for more than six years and for several years prior to that had been head of the display advertising department.

DANIEL CURRAN DIES; FATHER OF STATE OFFICIALS

Funeral services for Daniel Curran, for eighty-eight years a resident of Chicago's west side, will be held this morning at 10:30 o'clock at St. Pius church. Mr. Curran died Monday at his home, 1847 South Ashland avenue, at the age of 92. Three of his six sons have held important state offices. Thomas represented the Fifteenth senatorial district in the state legislature for more than twenty years. James was also a member of the legislature, and William H. served as state factory inspector. Other children include George, Daniel Jr., Edward, Mrs. Sarah McClevey, Mrs. Ellen Harper, and Mrs. Mary Harper.

Albert Haines Thompson, Church Treasurer, Dies

Albert Haines Thompson, 69 years old, treasurer of St. Peter's Episcopal church, died last night at the home of his daughter, Mrs. George Winter, 914½ Judson avenue, Evanston. Mr. Thompson lived at 7011 Ridge avenue. He had been employed for 25 years by Alfred Peats company, 812 West Belmont avenue. Surviving are his daughter and a son, Albert Jr. Funeral services will be held tomorrow at 10:30 a. m. at St. Peter's Episcopal church, with burial at Jacksonville, Ill.

LITTLE ORPHAN ANNIE: Over Acting?

SLAYER OF OWN CHILDREN FACES SANITY TRIAL

A jury of six men will be impaneled this morning before Chief Justice Denis E. Sullivan of the Criminal court to pass on the sanity of William J. Gardner, paying teller at the First National bank of Chicago, who shot and killed two of his three children on April 22 in their home at 447 Spring avenue, La Grange Park.

Dr. Harry R. Hoffman, director of the behavior clinic of the Criminal court, yesterday submitted a report to Judge Sullivan disclosing that he had found Gardner was suffering from "maniac depressive insanity" and at the present time is committable to an institution. These findings are supported by Dr. Francis J. Gerty of the psychopathic hospital, who also examined Gardner at the request of bank officials. If Gardner is found insane by the jury he will be committed to the Illinois Security hospital at Menard.

After his arrest Gardner said he intended to kill the entire family and then commit suicide because of his fear of their inheriting his insanity. The children killed were Rita Jane, 20 years old, and Donald, 14 years old. Kenneth, 17 years old, another son, was wounded as he wrested the pistol from his father.

DR. H. A. NORDEN DIES; PHYSICIAN HERE 47 YEARS

Dr. Henry A. Norden, prominent physician in Cook county for the last forty-seven years, died yesterday at his home, 6108 Dorchester avenue, following an illness of almost five years. He was 68 years old.

Dr. Norden graduated from Rush Medical college in 1888, and became one of the first Chicago physicians to become a member of the American College of Physicians. He was also a member of the American Medical association and the Chicago Medical society.

He was a health officer in Chicago from 1914 to 1923, professor of diseases of the chest and junior dean at Loyola university medical school from 1914 to 1919, and physician to the Municipal Tuberculosis sanitarium from 1923 to 1926.

Dr. Norden was the son of Aaron Norden, one of the first proponents of the Illinois civil service laws. Surviving are his widow, Emily, and four sons, Gabriel, Walter F., Henry L., and Felix. Funeral services will be tomorrow at 10 a. m. at the chapel, 936 East 47th street, and burial will be at Rosehill cemetery.

Indiana Resident, 80, Dies, Leaving 105 Descendants

Logansport, Ind., May 1.—[Special.]—Gustave Musall, 80, died today leaving 185 descendants. They include 11 children, 50 grandchildren and 44 great-grandchildren.

CROSSWORD PUZZLE

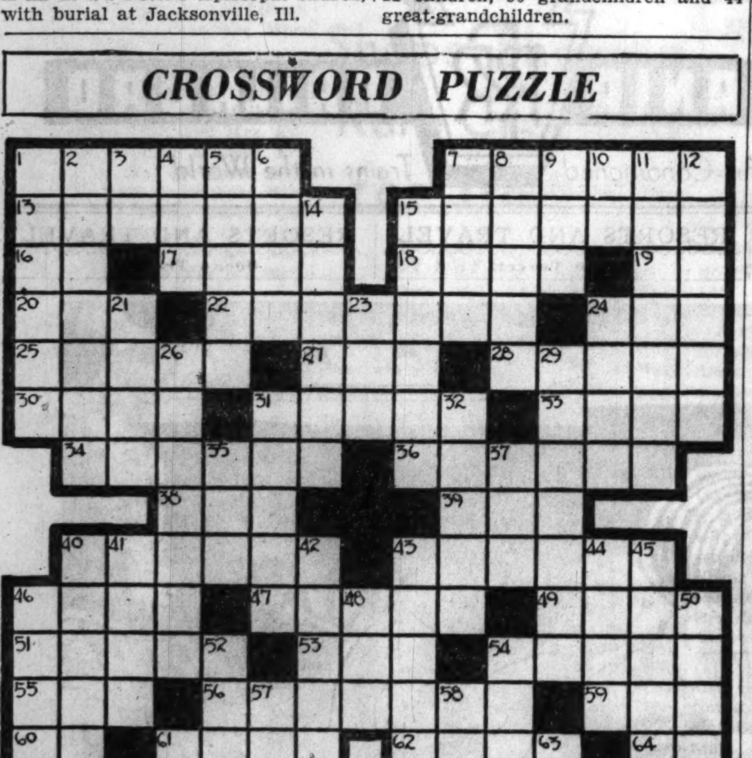

HORIZONTAL

1. Globular body
7. Hangs
13. Raise
15. Bovine
16. Musical note
17. Bird
18. Jeopardy
19. Physician [abbr.]
20. Greek letter
21. Sincere
24. Beverage
25. Tree
27. Electrified particle
28. Mandarin's residence
30. Small children
31. Plant
32. Ascend
34. Loan shark
35. Hidden supplies
36. Girl's name
37. By way of
39. Unassuming
43. Deserve
46. Fury
47. Artist's stand
49. Seize
51. Lifeless
53. Flee
54. Short line attaching fish hook to longer line
56. Poem
58. Tight ribbon bow
59. Tantalum [abbr.]
61. Tibetan priest
62. Dry
64. Nitrogen [abbr.]
66. Cough drop
67. Elocutionist
68. Thicker

VERTICAL

1. Choose
2. Tableland
3. Pronoun
4. Abound
5. More unusual
6. Heating device
7. Platform
8. Rubiginous
9. Place of refuge
10. Jumbled type
11. Interminable
12. Unruffled
14. Shoulder
16. Ditch
21. Sums up
22. Negative
23. In the center of
26. In two
28. Accuse
29. Rhyme
33. Rude dwelling
35. Fish eggs
37. Tune
38. Authoritative command
40. Kind of molding
41. Pertaining to the ankle
42. Intellectual
44. Plant
45. Injured goods rescued from fire
48. Disturber of the peace
50. Prosecute
52. Striped jacket
53. Philosopher
55. Capture
57. Walked upon
60. Cover
63. Resort of wild beast
65. Exclamation
66. Canadian province [abbr.]

YESTERDAY'S PUZZLE SOLVED

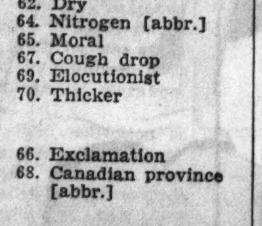

TODAY'S RADIO BROADCASTS

[Daylight Saving Time.]

ON SHORT WAVES.

7:00-7:30 p. m.—EAQ—9.87 meg., Madrid. International Broadcasting concert.
7:00-7:45 p. m.—GSB—9.51 meg., GSC, 9.58 meg., England, light English music.
9:00-11:30 p. m.—PRADO, 6.62 meg., Ecuador. South American folk songs.

CHICAGO WAVE LENGTHS.

W-G-N—720	WENR—870	WMBI—1080
WIND—560	WLS—870	WJJD—1130
WBBM—770	WAAF—920	WGES—1360
WMAQ—670	WCFL—970	WHFC—1420

7:00—W-G-N—Good morning; musical program; time signals; weather.
WMAQ—Cook's Notebook.
WLS—Julian Bentley.
WBBM—Musical Clock.
WJJD—Elliott Brothers.
7:15—WMAQ—Star program.
WJJD—Time Clock.
7:30—WLS—Morning devotions.
WAAF—Breakfast Express.
WCFL—Cheerio.
WJJD—Christian Science program.
WIND—Kenneth Houchins; songs.
8:00—W-G-N—"Toast of the Morning."
WLS—Morning devotions.
WJJD—Dreams of Hawaii.
8:30—W-G-N—Good morning [continued].
WCFL—Musical Ramblings.
8:45—W-G-N—Keep Fit club, with Capt. Paul Fogarty.
9:00—W-G-N—Romantic Bachelor.
WBBM—The Butternuts.
WMAQ—Smackout.
WLS—Westerners.
9:15—W-G-N—Clara, Lu, 'n' Em.
WBBM—Morning Varieties.
WMAQ—Edward MacHugh.
WCFL—Song Revue.
WJJD—Time Clock.
9:30—W-G-N—Market report; serenade.
WLS—Today's Children.
WIND—Pauline Jacques, organist.
WBBM—Amateur hour.
9:45—W-G-N—Don Carlos' Marimba band.
WLS—Ralph Emerson, organist.
WMAQ—Morning Parade.
WCFL—Hi Spots.
10:00—W-G-N—Harold Turner, pianist.
WJJD—University of Chicago.
WCFL—Soloist.
WMAQ—Galaxy of Stars.
WLS—Bill O'Connor, songs.
WBBM—Fish Tales.
10:15—W-G-N—The Friendly Neighbor.
WBBM—Trafic court.
WIND—Mood Indigo.
WMAQ—Tony Wons.
10:30—W-G-N—Back Stage Wife.
WJJD—Symphonic Echoes.
WBBM—Milky Way.
WMAQ—The Carnival.
10:45—W-G-N—"Life of Mary Sothern."
WCFL—U. S. Navy band.
WBBM—Story of Mary Marlin.
11:00—W-G-N—C. Houston Goudiss.
WAAF—The Bandstand.
WIND—"Eb and Zeb."
WCFL—Melody Echoes.
WBBM—Voice of Experience.
WMAQ—"Masquerade."
WLS—Ridge Runners.
WJJD—Homer Griffith.
11:15—W-G-N—"Through the Looking Glass."
WLS—Sodbusters.
WIND—Morning salon.
WBBM—The Gumps.
WJJD—Salon Echoes.
WMAQ—Mrs. A. J. Peterson.
11:30—W-G-N—Grain market; Good Health and Training; Mrs. Augusta B. Jameson.
WBBM—Five Star Jones.
WAAF—Rhythm Review.
WJJD—Good News Tunes.
11:45—W-G-N—"Painted Dreams."
WMAQ—Words and Music.
WBBM—Jack Brooks, tenor.
Noon—W-G-N—June Baker, Home Management.
WAAF—Noontime concert.
WBBM—Joe Summers, tenor.
WLS—Garden Corner.
WMAQ—Jimmy Garrigan's orchestra.

P. M.
12:15—W-G-N—Doring Sisters and Turner.
WJJD—Jimmy Corbin.
WBBM—[illegible]
WCFL—Dinner Bell program.
12:30—W-G-N—Markets and Midday Service; Louis Kuppin, author and lecturer, Chicago.
WBBM—Painters of Melodies.
WIND—Loop noonday services.
WMAQ—National Farm and Home hour.
12:45—WBBM—Smilin' Ed McConnell.
1:00—W-G-N—The Singing Milkman.
WLS—"Ps and Smithers."
WBBM—The Little French Princess.
WIND—Italian program.
WJJD—Hoosier Philosopher.
1:15—W-G-N—Story of Helen Trent.
WBBM—Tom Baker, tenor.
WLS—Phil Kalar, baritone.
1:30—W-G-N—Paradise Time.
WBBM—Phil Harris' orchestra.
WMAQ—Rhubarb Red.
1:45—W-G-N—Blackstone ensemble.
WMAQ—Royal Hawaiians.
WLS—Homemakers' hour.
2:00—W-G-N—Palmer House ensemble.
WCFL—Home Forum.
WBBM—Baby Week program.
WAAF—Mood in Blue.
WBBM—Milton Charles, organist.
WIND—King's Serenaders.
2:15—W-G-N—Blackstone ensemble.
WBBM—Mayor Susie Murphy.
WLS—Board of Trade.
WMAQ—Jimmy Kozak, pianist.
WBBM—"Kitchen Cabinet."
2:30—W-G-N—Mail Box.
WCFL—Sports Parade.
WMAQ—Platt and Nierman.
WBBM—Harrisburg variety.
2:45—W-G-N—Afternoon musicale.
WMAQ—Dreams Come True.
WCFL—Women's radio review.
WENR—Betty and Bob.
3:00—W-G-N—Two Pianos.
WBBM—Melody Moments.
3:15—W-G-N—Harold Turner, pianist.
WMAQ—Women's radio review.
WENR—Danny Dee.
WBBM—Men of Manhattan.
3:30—W-G-N—Melody moment.
WBBM—Rambles in Rhythm.
3:45—W-G-N—Lawrence Salerno.
WMAQ—Parent-Teachers' association.
WAAF—Music in the Air.
WBBM—Being Your Age.
WENR—Adult Educational council.
WBBM—Dance Music and Comments.
WENR—Kay Foster.
WAAF—Salon Concert.
4:00—W-G-N—Little Cafe of the Air.
WCFL—Leo Vales, organist.
WENR—Dick Tracy.
4:15—W-G-N—Betty Marlowe.
WENR—Armchair Melodies.
WMAQ—Three Flats.
4:30—W-G-N—[illegible]
WENR—Wooley, the Moth.
WAAF—Grace Wilson, songs.
WJJD—Fred Beck.
WIND—The Singing Lady.
5:00—W-G-N—[illegible]
WCFL—Avis MacDonald's orchestra.
5:15—W-G-N—Little Orphan Annie.
WBBM—Skippy.
WCFL—Rodney Davis' orchestra.
5:30—W-G-N—Jimmy Allen.
WCFL—Marthy and Elmer.
5:45—W-G-N—[illegible]
WCFL—Sir Ronald Lindsay.
WBBM—Just Plain Bill.
6:15—W-G-N—Lum and Abner.
6:30—W-G-N—The Street Singer.
WMAQ—Bernard and Casper minstrels.
6:45—W-G-N—Mae Tinée, "Movie Review."
WCFL—Boake Carter.
WBBM—Dr. H. Spencer of University of Chicago.

7:00—W-G-N—Palmer House ensemble.
WCFL—Sports Review.
WMAQ—Rudy Valee's Varieties.
WBBM—Art Jarrett's orchestra.
WLS—Pastorale.
7:15—W-G-N—W-G-N dance orchestra.
WCFL—Avis McDonald's orchestra.
WBBM—Flanagan's sports review.
7:30—W-G-N—Palmer House ensemble.
WJJD—Pickard Family.
WBBM—Amateur show.
WENR—Hessberger's orchestra.
7:45—W-G-N—Kay Kyser's orchestra.
WCFL—Kentucky Thoroughbreds.
WIND—Mystery stories.
8:00—W-G-N—"Chandu, the Magician."
WBBM—The Caravan.
WLS—Death Valley Days.
WCFL—Herr Louie.
WIND—Elmer Newstrom's orchestra.
WMAQ—Capt. Henry's Showboat.
8:15—W-G-N—Doring Sisters.
8:30—W-G-N—Carlos Molina's orchestra.
WBBM—Waring's Pennsylvanians.
WENR—Mercado's Mexican orchestra.
WCFL—Judy Talbot and orchestra.
8:45—W-G-N—Blue Steele's orchestra.
WIND—Hi Hilarities.
WENR—Cyril Pitts, tenor.
9:00—W-G-N—Tomorrow's Tribune.
WENR—The Hambourg Trio.
WIND—Merrill Foland.
WMAQ—Paul Whiteman's Music Hall.
WHFC—Old Songs of the Church.
9:07—W-G-N—Headlines of Other Days.
9:15—W-G-N—The W-G-N Concert orchestra in a "Symphonette."
9:30—WENR—Women's League Dinner.
WBBM—Brigadiers, with Horace Heidt.
10:00—W-G-N—Dudley Crafts Watson.
WENR—Amos 'n' Andy.
WBBM—Musical Moments.
10:15—W-G-N—Dream Ship.
WMAQ—Jesse Crawford.
WBBM—Freddie Bergin's orchestra.
10:30—W-G-N—Carlos Molina's orchestra.
WENR—Huey Long.
WBBM—Art Jarrett's orchestra.
WMAQ—Stan Meyer's orchestra.
10:45—WMAQ—Jess Hawkin's orchestra.
WCFL—Eddie Duchin's orchestra.
10:50—W-G-N—Blue Steele's orchestra.
11:00—WMAQ—Versatilions.
WBBM—Bill Hogan's orchestra.
WENR—Enric Madriguera's orchestra.
WCFL—Shandor, the violinist.
WIND—Pauline Jacques, organist.
11:10—W-G-N—Freddy Martin's orchestra.
11:30—W-G-N—Gold Coaster's orchestra.
11:45—W-G-N—Kay Kyser's orchestra.
WBBM—Don Bestor's orchestra.
WENR—Jesse Hawkins' orchestra.
WMAQ—Jimmie Garrigan's orchestra.
Midnight—W-G-N—Blue Steele's orchestra.
WBBM—Lew Diamond's orchestra.
WENR—Stan Meyer's orchestra.
WMAQ—Leonard Keller's orchestra.

A. M.
12:20—W-G-N—Continental Gypsies.
12:30—WMAQ—Jesse Hawkins' orchestra.
WBBM—Louis Panico's orchestra.
WENR—Jimmy Garrigan's orchestra.
12:40—W-G-N—Gold Coaster's orchestra.
1:00—W-G-N—Kay Kyser's orchestra.

TODAY'S FEATURES

ON W-G-N.

Ben Bernie will be the guest star on the "Movie Review" program on W-G-N tonight at 6:30 o'clock. "The Old Maestro" will be interviewed by Mae Tinée, TRIBUNE motion picture critic, who is featured on the program with Harold Stokes and the "Talking Orchestra."

BEN BERNIE.

Lucia Diano, well known to Chicago operagoers, will be the guest soloist on the "Symphonette" concert, with Henry Weber and the concert orchestra, at 9:15 o'clock. Miss Diano will sing "The Bird Song" from "Pagliacci" and "A Spirit Flower," by Tipton. Edward Vito will present "Players," a Spanish dance, as a harp solo.

Other features:

9:45 a. m.—Don Carlos' Marimba band, with Lucio Garcia, soloist.
11 a. m.—C. Houston Goudiss.
11:15 a. m.—"Through the Looking Glass," with Eleanor Nangle, TRIBUNE columnist.
1:15 p. m.—"The Romance of Helen Trent," a dramatic sketch.
6 p. m.—"The Air Adventures of Jimmy Allen."
6:15 p. m.—Lum and Abner.
6:30 p. m.—Arthur Tracy, the Street Singer.
8 p. m.—Chandu the Magician.
10 p. m.—Dudley Crafts Watson, "Here, There, and Everywhere."

ON OTHER STATIONS.

2:15 p. m.—WBBM—Interview of Mayor Susie Murphy of New Albany, Kas., and her "Kitchen Cabinet."
7 p. m.—WMAQ—Rudy Vallee's Varieties—Aline MacMahon, screen star; Lois Revel, Pinkie Lee, comedian, and Howard and Shelton.
8 p. m.—WBBM—Walter O'Keefe, Annette Hanshaw and Glen Gray's orchestra.
8 p. m.—WMAQ—Show Boat.
8:30 p. m.—WBBM—Fred Waring's Pennsylvanians and Girls' Glee club.
8:30 p. m.—WENR—Mexican Musical tour with Angel Mercado's orchestra.
9 p. m.—WMAQ—Paul Whiteman's Music Hall, with Lou Holtz and Helen Jepson, soprano.
9:30 p. m.—WBBM—Horace Heidt's Brigadiers.
9:30 p. m.—WENR—Women's International league dinner—Mrs. F. D. Roosevelt, Harold L. Ickes, Gerard Swope, and others.

Wife's Action Ties Up Inheritance of $100,000

Circuit Judge Philip J. Finnegan yesterday issued an injunction restraining Cornelius H. Reece of Los Angeles, Cal. from disposing of $100,000 he is about to receive from the estate of his father, A. H. Reece, president of the Solarine company, who died in 1920. The injunction was obtained by Reece's estranged wife, Marie, pending settlement of her suit for separate maintenance. She alleges that her husband has failed to support her since their marriage in 1931, and declares that her husband borrowed $15,000 from her on a promise that he would repay it upon receiving his legacy.

DOUBLE MURDER AND SUICIDE IN HOLLYWOOD CASE

Los Angeles, Cal., May 1.—(AP)—Hollywood's strange triangular shooting was branded a double murder and suicide today by a coroner's jury after it heard Mrs. Virginia Bolte, wife of one of the victims, describe his slayer as a psycopathic type and deny that money was responsible for the crime.

MRS. HENRY BOLTE AS SHE APPEARED AT INQUEST. [Associated Press Wirephoto]

The jury returned a verdict that Paul Ivar Wharton, Hollywood dressmaker, and Henry E. Bolte, law instructor, were shot to death by William Howard, naval reserve ensign, who then committed suicide.

Mrs. Bolte described how Howard shot Bolte and then ended his own life. Police said Howard previously had killed Ivar Wharton, after a dinner at which N. C. McDermitt, enlisted sailor, was a guest.

Mrs. Bolte testified Howard had padded an expense account while working for her husband and wrongfully attempted to collect money that was not owed him.

CHRISTIAN SEE, GROCERY HOUSE HEAD, IS DEAD

Christian See, for some 26 years the head of the wholesale grocery firm of See & Co., 3915 South La Salle street, died yesterday at his home, 7442 Indiana avenue, apparently from the effects of an operation he had undergone two weeks ago. Mr. See was born in Germany, and after coming to this country first started business in St. Paul. In 1892 he moved to Chicago as a retail merchant, and in 1909 began devoting his time to the wholesale trade. He organized the old South Side Business Men's association, was president of the St. Vincent de Paul society in Englewood, and a member of the Englewood Knights of Columbus. He is survived by his widow, Elizabeth, and six children. Funeral services will be at St. Martin's church at 9 o'clock Saturday, and burial will be in St. Mary's cemetery.

Mrs. Isaac Caplan, Mother of Probate Official, Dies

Mrs. Golde Caplan, 60 years old, 3432 Douglas boulevard, mother of Oscar S. Caplan, assistant to the Probate judge, died in Michael Reese hospital yesterday after a brief illness. Surviving are her husband, Rabbi Isaac Caplan, and two other sons, Harry C. and Samuel S. Funeral services will be held at noon today in the home and later in Zitomir synagogue at Homan avenue and Douglas boulevard. Burial will be in Waldheim cemetery.

R. A. Huber, Official of Anheuser-Busch, Inc., Dead

St. Louis, Mo., May 1.—(AP)—Rudolph A. Huber, vice president and treasurer of Anheuser-Busch, Inc., and one of the most widely known brewery officials in America, died here tonight. He was 57 years old. A blood infection caused death. For many years he was an important factor in the development of the Anheuser-Busch brewery interests, first as general manager and later as its highest financial adviser.

Dr. Joseph Henschel Falls Dead on Rostrum

New York, May 1.—[Special.]—While lecturing to an audience of 150 physicians, including his two sons, Dr. Joseph Henschel, an authority on physical therapy and president of the Bronx Medical society, fell dead tonight in the Academy of Medicine. Physicians in the audience believed he had died of a heart attack. He was in his 64th year.

Mrs. Beryl Whitney Blaine Dies in California at 51

Sacramento, Cal., May 1.—(AP)—Mrs. Beryl Whitney Blaine, 51, member of a pioneer California family and daughter of the late J. P. Whitney, died here today after a short illness. Mrs. Blaine was the widow of James G. Blaine, son of the great statesman of the '80s. She was a native of Maine.

John B. Gleason, Counsel for Harry K. Thaw, Is Dead

Englewood, N. J., May 1.—[Special.]—John Blanchard Gleason, 79, who delivered the opening address for the defense in the first trial of Harry K. Thaw for the murder of Stanford White, died here today.

Former Springfield Mayor Convicted as Embezzler

Springfield, Ill., May 1.—(AP)—John S. Schnepp, 68, the Springfield ex-mayor who was brought back from California to answer a charge of embezzlement, was convicted tonight by a Circuit court jury which deliberated four hours.

SALESMAN DIES SUDDENLY.

Chauncey Holden, 41 years old, 1505 Warren avenue, a salesman, died [illegible] of a heart attack.

News of the Radio Stations

BY LARRY WOLTERS.

Charles J. V. Murphy, announcer for the Byrd expedition, breezed into CBS studios the other day about 20 pounds lighter than when he left for the antarctic. His svelte figure plus a mustache nurtured in Little America fooled his friends at Columbia headquarters. They didn't recognize him. So he spent a pleasant afternoon masquerading as "Dr. Davidson."

Many a night last winter as you listened to the Byrd broadcasts you may have thought that the radio programs relayed to Little America must have been a great comfort to the members of the expedition. Not so, according to Murphy.

"Some of the boys might drop into the radio shack to hear Ed Wynn on Tuesday nights," Murphy recalled, "but on the whole not much listening was done. The general run of programs just didn't seem a part of our lives down there."

Murphy is the chap who organized the weekly sponsored broadcasts from the Byrd camp. And many a week that meant a lot of grueling labor. There was that night shortly after they landed when not a sound came through on the relay from Little America. To armchair listeners this silence provided swell suspense. But in Little America they thought only of many hard days' work going to waste.

"We had our antenna strung on four telephone poles," Murphy said. "These poles had to be hauled across the ice by tractor. Before we finally secured the last one it fell down five times and we had to do the whole job over again. Then broadcast time came and we found we weren't getting through. It was pretty discouraging.

That was one program in which the sponsor couldn't interfere much. Suggestions and requests occasionally were relayed from New York.

"I just sent back a message," Murphy recalled, "that the thing was impossible. If there was any trouble I would offer to resign."

Even if the resignation had been accepted he could safely have ignored it.

Col. Robert R. McCormick, editor and publisher of THE TRIBUNE, will be heard over on NBC network at 7 o'clock Saturday evening from Boston. Col. McCormick will speak on "Constitutional Principles" before the Sentinels of America meeting in Faneuil hall. Senator Gore of Oklahoma will also speak.

Gertrude Niesen, headliner of the CBS "Big Show," is to sing leading rôles in the summer musical productions of the Municipal theater of St. Louis. Among the productions in which she will be starred are "Good News," "Vagabond King," and "Roberta."

Lum and Abner have a unique way of rewarding their more persistent fans. In cases which they think merit it the W-G-N comedians dope out a little of their rural conversation, put it on a record and send it to the listener.

Miss Gertrude Pence Dies in Italy at 64

Miss Gertrude Pence, daughter of the late A. M. Pence, prominent Chicago attorney, died in Florence, Italy, Tuesday after an illness of several months, it was learned here yesterday. Miss Pence, who was 64 years old, died at the home of her nephew, Norman Stanley. Miss Pence visited in Chicago last summer and was preparing to return here to make her permanent home when she became ill. She is survived by a sister, Mrs. James B. Lynch of Washington, D. C. It is believed burial will be in Italy.

TIME CHANGE
•
Beginning Tonight
FRED WARING
AND HIS PENNSYLVANIANS
will come to you
one hour earlier, 8:30
to 9:30 P.M. Central
DAYLIGHT SAVING Time
Sent by
THE FORD DEALERS
OF AMERICA

ALIEN IS CHARGED WITH THREATS TO KILL LINDBERGH

Paterson, N. J., May 1.—[Special.]—Philip Martin, 46 year old watchman in a silk mill, was arrested here today charged with writing two letters threatening to kill Col. Charles A. Lindbergh.

He is a German alien, according to the police.

The violence and incoherence of the letters indicated that the man was unbalanced mentally, police said. His wife told detectives that he had been broding over the Lindbergh case until it had become a mania.

The letter were written about March 19 and were not addressed to Col. Lindbergh. For reasons that police could not discover, one was sent to the warden of Sing Sing prison. The other was addressed to the Paterson police.

FUNERAL DIRECTORS.

Skeeles-Biddle
Esteemed through 65 years of infinite care in every detail; for assured quality of service and materials.
COMPLETE FUNERAL—$110
Includes musical service of song by Mr. Walter Pontius, tenor soloist—or famous Oriental quartet—with pipe organ. Terms if desired.
Memorial Chapel E. 63d at Evans. Fairfax 0120.

WESTERN UNDERTAKING CO. Loop Chapel—226 W. Randolph. Dea. 9368. No. Side, Wel. 6432. So. Side, Went. 0500.

O'HANLEY, INC.—FUNERAL DIRECTION perfection 7705 Cottage Grove. Rad. 7705.

COMPLETE FUNERALS, $110, WITH Imperial Quartet, at LAIN'S. Went. 0025.

CEMETERIES.

ACACIA PK. MASON. STAR. ENTIRE FAM. City trans. 4 graves. $99 up. Lack. 9640.
OWNER SAC. NICE 8 GR. LOT OAKWOODS. $300. Section E. Perp. care. Rand. 5694.
MEMORIAL PARK CHOICE 8 GR. NR. LAGOON. Will divide. $275. Irving 1214.
NICELY LOC. LOTS—ONLY $25 PER grave; perp. care; terms. Rogers Pk. 5321.
CHOICE 8 GRAVE LOT, RIDGEWOOD—EXcel. loc. Perp. care. Reas. Kildare 6147.

MAUSOLEUMS.

— MAUSOLEUMS AND MONUMENTS —
CHAS. G. BLAKE CO.,
1000 E. 67TH-ST. FAIRFAX 9876.
Write or Phone for Free Booklet.

FUNERAL AID.

A FITTING BURIAL NEED BE NO FINANCIAL PROBLEM. The ELLIS PLAN offered in co-operation with the better morticians enables you to do suitable honor to the memory of loved ones without adding to material burdens. Ask your funeral director about the "ELLIS PLAN."

DEATH NOTICES

In Memoriam.

HOLLEB—David S. Holleb. In sad and loving memory of our most beloved husband and father, who left us 2 years ago today, May 2, 1933. LOVING WIFE AND CHILDREN.

Fraternal Notices.

DEARBORN LODGE, No. 310, A. F. & A. M.—Members assemble at 6115 Cottage Grove-av., Friday, May 3, at 1 p. m. Funeral of Henry Feil. JOHN GRAY, Master.

BROADWELL—Richard Broadwell, at his residence, 454 Iowa-st., Oak Park, beloved son of Ralph and Ruth Broadwell, brother of Robert. Funeral notice later.

BROWN—Edward Allen Brown, May 1, beloved son of Milner and Clara Fitch Brown, brother of Elizabeth. Funeral services Friday, 3 p. m., at funeral home, 5200 N. Western-av., corner of Foster. Interment Rosehill.

CARNEY—Thomas J. Carney of 1501 Chase-av.; beloved husband of the late Elizabeth M. [nee Mahony], father of William R., Margaret E., Lillian F., and the late Ralph T., brother of Nora M. and Mrs. George W. Kelly. Funeral notice later.

CHASE—March Frederick Chase, suddenly, in New York, April 30; father of Sarah Chase Waring and William G. Chase, brother of Katherine Chase Higgins. Funeral at residence of William P. Gundry, Mineral Point, Wis., 4 p. m. May 3.

COONEY—Mrs. Anna M. Cooney, beloved wife of the late R. D., mother of Mrs. Anna M. Foster. Funeral at residence, 6044 Nettleton-av., Friday, 8:30 a. m. Requiem mass at 10 a. m., St. Mary church, Woodstock, Ill. Dearborn 9368.

CURRAN—Daniel Curran Sr., beloved husband of the late Elizabeth; father of George, Mrs. Sarah McKleevey, Mrs. Mollie Harper, James, Daniel Jr., and the late Thomas, William and Edward Curran, and Mrs. Nellie Harper. Funeral Thursday, May 2, at 10:30 a. m., from his late residence, 1847 S. Ashland-av., to St. Pius church. Interment Mount Carmel. Canal 1344.

ENDER—Catherine Ender, nee Horenberger, May 1; beloved wife of the late John C., mother of Arthur, Clara, and the late Eugene. Funeral from her home, 1037 Waukegan-rd., Deerfield, Ill., Saturday, May 4, 9:30 a. m., 10 a. m. at Holy Cross church. Interment at St. Mary's.

ERICKSON—Augusta Erickson, April 30, beloved wife of Gust, fond mother of Herbert, Gordon, Arthur, Harold and Warren, sister of Mrs. Jennie Sandberg, Mrs. Anna Hanson, Eric and William Nelson. Funeral from her late residence, 1519 E. 69th-pl., Friday, May 3, at 2 p. m. Interment Beverly cemetery.

FANNING—James P. Fanning, beloved husband of the late Anna Ruberry Fanning, fond father of Francis P., brother of the late Mrs. Mary O'Connor, John and Mrs. Katherine Hartnett. Funeral Saturday, 9 a. m., from his late residence, 7925 S. Elizabeth-st., to St. Sabina church. Interment Holy Sepulchre cemetery. Stewart 7700.

FELSENTHAL—Minnie Felsenthal, beloved wife of the late Abraham I. Felsenthal. Funeral private at the convenience of the family.

FOSTER—Alexander J. Foster, beloved husband of the late Sarah, fond father of Raymond, Elsie, Ruth, and the late Allen and Norvin. Funeral Friday, at 3 p. m., in abbey in Oakridge cemetery.

GALLAGHER—Dennis T. Gallagher, fond brother of Mary and the late Ellen, cousin of Annie and Catherine Hennessy. At his late home, 4312 Wilcox-st. Funeral Saturday, May 4, at 9 a. m., to St. Mel church. Interment Mount Carmel. Please omit flowers.

GIBBONS—Isabelle Gibbons [nee Hawkshaw], beloved wife of the late William R., fond mother of Marguerite, Louise, William, Norman and Harold. Funeral Friday, May 3, 9:30 a. m., from 3246 Jackson-blvd., to St. Thomas Aquinas church. Burial Calvary. Kedzie 2394.

GRANNUS—Harry A. Grannus of 310 N. Washington-st., Park Ridge, beloved husband of the late Julia Murphy Grannus, father of Mrs. Elaine Brown and Robert H. Grannus, brother of Mrs. Carrie Grannus Murray and Frank Grannus of Los Angeles, Cal. Services Friday, May 3, 3 p. m., at chapel, 1158 N. Clark-st. Interment Rosehill.

HANSEN—Muriel Esther Hansen, beloved daughter of Mr. and Mrs. Paul R. Hansen [nee Peter], fond sister of Paul C. and the late Louise Hansen. Funeral Friday, May 3, 2 p. m., at residence, 2253 N. Leclaire-av. Burial Irving Park Boulevard cemetery.

HARTKE—Frank A. Hartke, at Tampa, Fla.; formerly of Riverside, Ill.; beloved husband of Mayme, nee Olwell; father of Margaret and Marietta, brother of Philomena, Sister Realino, Agnes, George, Harry, the Rev. Leo, and the late Sister Mary Gratia and Mary Hartke. Burial at Tampa.

HENSHEL—Norman Henshel, 7817 Drexel-av., son of the late Alexander and Sarah, brother of Ben, Belle, James, and the late Elizabeth Hay, Jennie, Leo, and Lester. Funeral services Thursday, May 2, at 10:30 a. m., at chapel, 936 E. 47th-st.

HOLZAPPEL—Adeline Holzappel, late of 853 Barry-av., [illegible] Funeral Friday, [illegible] Interment Graceland cemetery.

HOUGHTON—Richard Hamilton Houghton, May 1, 1935, [illegible]

HURLEY—Joseph M. Hurley, April 30, 1935, of 4531 N. [illegible] Interment Fairmount.

JOERN—William L. Joern, May 1, 1935, beloved husband of Marie Joern, fond father of Marie, Helen, Henry and Charles Joern and Mrs. Agnes River. Services at the late residence, 847 William-st., River Forest, Ill., Saturday at 2 p. m.

JOHNSTON—Arch S. Johnston, May 1, beloved husband of the late Angie Pieroni Johnston. Funeral Friday, at 10:30 a. m., at chapel, 1159 N. Clark-st. Interment at Calvary. Please omit flowers.

KEATING—James Keating, beloved son of the late Matthew and Bridge, nee Donovan, fond brother of Matthew, Mrs. Mary Boland, Mrs. Nellie Mendelson of Phoenix, Ariz.; Mrs. Cecelia Ryan, the late Mrs. Annie Ryan and Elizabeth Whaley. Funeral Saturday, 9:30 a. m., from chapel, 3159 Jackson-blvd., to Our Lady of Sorrows church. Interment Mount Carmel.

KENEALY—Mary T. Kenealy [nee Donohue], beloved wife of William H. Kenealy, fond mother of John J., Mrs. Bess Cronin, Mrs. Lillian Doherty of Pasadena, Cal., Helen E., Mrs. Grace Harvey, Mrs. Muriel Flood, Genevieve, Joseph, James, Geraldine and the late Mary and William Kenealy. Funeral Saturday from the residence of her daughter, 5005 W. Congress-st., at 9 a. m. sharp, to St. Thomas Aquinas church. Interment Mount Carmel. Canal 6041.

KIRCHER—Frank Kircher. Funeral Saturday, May 4, 8:30 a. m., from parlors, 6659 S. Halsted-st. to St. Bernard church. Interment Mount Olivet.

KOMAREK—Anna Komarek [nee Sladek], beloved wife of Joseph, fond mother of Rita, daughter of Marie Sladek, sister of Marie Rudolph, Bessie Havel, Agnes Pavek, Rose McCormick; John, Joseph, James, and Charles Sladek. Funeral Saturday, May 4, at 9 a. m., from funeral home, 6617 Cermak-rd., Berwyn, to St. Odilo church. Interment St. Adalbert cemetery.

KUKLA—Magdelene Kukla, April 30, 1935, of 2522 Belle Plaine-av.; beloved wife of the late W. F. Kukla, fond mother of Mrs. William Weis, Mrs. George Engelhardt, Mrs. John Ellis, Mrs. Guy Greene, and the late Antonio Engelhardt and Millie Berger. Services at chapel, 2701 N. Clark-st., Friday at 3 p. m. Interment Rosehill.

LEAHY—William E. Leahy, April 30, 1935; beloved husband of Rose Neumann Leahy, fond father of Jess. Funeral Friday, 2 p. m., at mortuary, 1750 W. 35th-st., where services will be held. Burial Oakridge. Lafayette 1664.

MANGANO—Thomas Mangano, 641 N. Spaulding-av., beloved husband of Mary, nee La Rocca, fond father of Anna, Vincent, Salvatore and Josephine, fond brother of Charles, Frank, Frances Cosentino, and the late Mary Matalone. Funeral Saturday, 10 a. m., at Addolorata church, May and Erie-sts. Interment Mount Carmel.

MAYER—Carrie Adella Mayer, formerly 1519 E. 68th-st. Funeral Friday, May 3, 2 p. m., at March & Conn chapel, Elgin, Ill.

McCREADY—Elizabeth McCready, April 30; widow of the late Simeon W. McCready; fond mother of Willis J. and Herbert A. McCready. Funeral services at Memorial chapel, E. 63d-st. and Evans-av., Thursday, May 2, 1935, at 3 p. m. Interment Oak Woods.

MITCHELL—Emma E. Mitchell, May 1; beloved wife of Harry T. Mitchell, fond daughter of Elizabeth Ann Budge. Funeral services at memorial chapel, E. 63d-st. and Evans-av., Saturday, May 4, at 2:30 p. m. Interment Mount Greenwood. Past matron of St. George chapter, No. 960, O. E. S.; past president of Jasamine lodge, No. 110 Order of the Daughters of St. George, and member of Damascus White Shrine.

MURPHY—Alice K. Murphy, beloved daughter of the late John and Bridget, sister of Julius T., Mrs. John E. Farrell, and Mrs. Richard E. McGillen of Phoenix, Ariz. Funeral from residence, 829 George-st., Friday, May 3, 1935, at 9:30 a. m., to St. Sebastian church. Interment Calvary.

NORDEN—Dr. Henry Norden, beloved husband of Emily Feron Norden, fond father of Gabriel F., Walter F., Henry L., and Felix A., II.; brother of Mrs. Henry S. Schlossman, Mrs. Elkan W. Fishell, Adolph C. Norden, the late Felix A. Norden, Mrs. Leon V. Becker, and Melaine Norden. Funeral services 10 a. m. Friday, May 3, at chapel, 936 E. 47th-st. Interment Rosehill.

NOYLE—Mathilda Noyle [nee Buchhauser], late of 1283 Early-av., dearly beloved mother of Theresa Hoyer and Esther Heilig, sister of Barbara Brandfellner and Theresa Startup. At rest in the funeral church, 3834-36 Irving Park-blvd., where services will be held Thursday at 2:30 p. m. Interment St. Boniface cemetery.

PAULSEN—Carl Paulsen, suddenly; loving husband of Hildred, nee Lange, loving father of Charles E., loving son of Mr. and Mrs. Charles Paulsen, dear brother of Armand and Norman, son-in-law of Mrs. Ida J. Lange. Member of Niagara lodge, No. 992, A. F. & A. M.; Jackson Park chapter, No. 222, R. A. M.; Woodlawn commandery, No. 76, K. T.; Medinah temple; International Brotherhood of Electrical Workers, No. 134; Electrical Craftsmen chapter, No. 1; adj. of Electric post, No. 769, American Legion. Resting at chapel, 6033 Roosevelt-rd. Funeral Saturday, May 4, at 1:30 p. m., thence to Trinity Evangelical church, Austin-blvd. and Fillmore-st. Interment Mount Emblem.

PENCE—Gertrude Pence, April 30, in Florence, Italy; daughter of the late A. M. Pence, sister of Mrs. James D. Lynch of Washington, D. C., and of Mary Pence family, now deceased.

POTENZA—Antoinette Potenza, nee De Canio, beloved wife of the late Vito, fond mother of Frank, Patsy, Fred, Arthur, Mrs. Isabel Hill, Mrs. Virginia Sullivan, Antoinette and the late Mary and Elmer. Funeral from late residence, 1619 W. Ohio-st., Saturday, May 4, at 9 a. m., to St. Columbkill church. Interment All Saints.

ROSENBLOOM—Isaac Rosenbloom, husband of Minnie, father of Sam, Sarah Koblinsky, Celia Slutsky, Sophie Alpern, and Beatrice Dolnick, and the late Annie Cohn, grandfather of sixteen grandchildren and three great-grandchildren. Funeral Thursday, May 2, at chapel, 2235 W. Division-st., at 3:30 p. m. Burial Waldheim.

ROSENTHAL—Donald Rosenthal, aged 2½, son of Manny H. and Ruth, brother of Marvin and Adabelle. Funeral private. Thursday, 1 p. m. Interment Ticktin cemetery, Waldheim.

RUECKERT—Josephine Rueckert, nee Kapella, of 2418 S. Oak Park-av., beloved wife of the late Leo, loving mother of Helen, Alfred, Joseph, and Leo Jr. Funeral Friday, May 3, 1935, at 9 a. m., from funeral home, 2307 S. 52d-av., to St. Odilo church. Interment St. Adalbert's. Cicero 200.

SCHMIDT—Richard J. Schmidt, April 29; beloved husband of the late Carrie; fond father of Hortense and Norma Schmidt. Funeral Thursday, at 2 o'clock, from mortuary, 1356 Wellington-av., to Graceland cemetery. Member of Sheridan Park lodge, K. of P.

SCHOENTHALER—Philip C. Schoenthaler, beloved husband of the late Minnie; fond father of Edward, Mrs. Mathilda Norcross, and Mrs. Amanda Iverson. Funeral at chapel, 3337-39 W. North-av., Friday, May 3, at 2 p. m. Interment Rosehill.

SCULLY—Daniel M. Scully, April 30, at his home, 6328 Ellis-av.; beloved husband of Emma, nee Vachon; formerly with Barney Coffey at 63d and Halsted-sts. Funeral from his late residence Friday, 9 a. m., to Holy Cross church, 9:30 a. m.

SEE—Christian See of 7442 Indiana-av., suddenly, May 1, beloved husband of Elizabeth Kestel See, fond father of Mrs. Rose Sauter, Arthur, Gilbert, Clement, Virginia, Leonie and the late Florence [Sister M. Alfons, O. S. F.], Christian Jr., and Viola. Funeral Saturday, 9 a. m., from funeral home, 6915 Wentworth-av., to St. Martin church. Interment St. Mary's. Member of Englewood council, K. of C.; St. Martin Holy Name, and St. Vincent De Paul society.

SILVERMAN—Louis Silverman of 1904 S. Hamlin-av., aged 55, beloved husband of Anna, fond father of Sam, Albert, and Anna. Funeral Friday, 10 a. m., at chapel, 3654 Roosevelt-rd. Interment Jewish Waldheim. Member of Consolidated lodge of Chicago, No. 163, Order Knights of Joseph.

SOCKOL—Patricia Sockol, aged 7 years, beloved daughter of Joseph and Mildred. Funeral service will be held at the residence of J. L. Baxter, 68 Norfolk-rd., Clarendon Hills, on Friday, May 3, at 10 a. m. Interment at Clarendon Hills cemetery.

THOMPSON—Albert Haines Thompson, May 1, 1935, at the home of his daughter, 914½ Judson-av., Evanston, Ill.; husband of the late Adelaide Pern Thompson, father of Mrs. George A. Winter and Albert H. Thompson Jr. Remains at chapel, 1610 Maple-av., Evanston, Ill. Funeral services 10:30 a. m. Friday at St. Peter's Episcopal church, 621 W. Belmont-av., Chicago. Interment Saturday morning at Jacksonville, Ill.

VOIGTMANN—Frank Voigtmann, suddenly, April 30; beloved husband of Emma, nee Wollensak; father of Leslie and Robert, grandfather of Frank and Robert. Funeral Friday, at 3 p. m., at memorial chapel, 5206 Broadway.

WARD—Cora T. Ward, wife of the late Hugh P., mother of Hugh P., George A., Peter J. [illegible] Harry Tallman. Funeral from residence, 3104 Franklin-blvd. [illegible]

WILSON—Eva C. Wilson, [illegible] Kenilworth, [illegible] Dorothy and William J. [illegible] Services Thursday, 2 p. m., at Church of the Holy Comforter, Kenilworth. Interment Acacia Park.

CARD OF THANKS.

GALLET—The family of the late Ralph Gallet wishes to thank [illegible]

RAY, BEATRICE AND MARGARET.

Friends to Give Jane Schuttler Gay 'Farewell'

Several Parties Before Wedding May 25.

BY JUDITH CASS.

ALL of the festivity attending the wedding of popular Jane Schuttler, daughter of Mr. and Mrs. Walter Schuttler, is to be crowded into the three days preceding the ceremony on May 25, for the bridegroom, George R. Beach Jr., will not arrive from New York until the 22d.

That evening Mr. and Mrs. John D. Ames will entertain for Miss Schuttler and Mr. Beach at a dinner party at their Astor street apartment. The next night there is to be a large and gay party given by seven of the most intimate friends of the young couple, but the exact character of the party has not been revealed as yet. The hosts and hostesses will be Mr. and Mrs. Solomon B. Smith, Mr. and Mrs. Niblack Thorne, Mr. and Mrs. Frank Woods Jr. [Louise Brewer], and William Humphreys Jr.

The following evening, Friday, May 24, Mr. and Mrs. Schuttler will entertain at the bridal dinner at their summer home in Wheaton, where the wedding is to be held. It was just two years ago this May that Miss Schuttler's sister, Anne, and Norris Love were married in a similar ceremony at Wheaton.

Long List of Ushers Insures Gay Whirl.

In several ways the tables will be turned this time, for Mr. and Mrs. Love are to be best man and matron of honor respectively. Before, Miss Schuttler was maid of honor and Mr. Beach best man. Miss Schuttler's only other attendant besides her sister will be Mr. Beach's sister, Katherine, but the list of ushers is long, insuring a really gay round of parties.

All of them are easterners with the exception of Rollo Street, whose home is in St. Louis. The others include S. Barksbale Penick Jr. of Montclair, N. J., and his brother, J. Dabney Penick; John C. Bole of Philadelphia, Lee Orton, A. Franklin Adams and E. Myron Bull, all of New York City, and Charles L. Morse Jr., also of Montclair.

Dr. Dudley S. Stark of St. Chrysostom's will read the service at 4:30 o'clock at the Wheaton home and there will be a reception following. After a wedding trip Mr. Beach is taking his bride to Montclair for the summer. In the fall they will lease an apartment in New York City.

Reed-Bent Wedding to Be Held Same Day.

On the same day that Miss Schuttler and Mr. Beach will exchange their wedding vows Miss Mary Shedd Reed, daughter of Mrs. Kersey Coates Reed and granddaughter of Mrs. John G. Shedd, will be married to John Peale [Pleasure] Bent at Mrs. Reed's lovely Lake Forest home.

In anticipation of this event the dozens of friends of the young couple are fêting them with parties of every variety. Next Sunday noon the De Forest Hulburds are having a luncheon at their Lake Forest home for Miss Reed and Mr. Bent.

Next Wednesday night A. Watson Armour III. will be host to them at a dinner at the Racquet club, followed by a theater party. Mr. and Mrs. Edward B. Smith [Louise Dewey] are planning a party for the next fortnight and Miss Jean Schweppe, Miss Reed's cousin, has issued invitations for a dinner dance May 23, two nights before the wedding, at the Lake Forest home of her parents, Mr. and Mrs. Charles H. Schweppe.

Plan Round of Parties for Helen Hayes.

The arrival of Helen Hayes, who will open in "Mary of Scotland" next Monday at the Erlanger theater, will mark the start of as much entertaining as that petite and very charming lady of the theater can accept during her Chicago engagement, for she has many friends—to say nothing of several "in-laws"—here who always are anxious to make her stay a pleasant one. The Alfred MacArthurs and the George W. Dulanys couldn't wait until she came to Chicago to welcome her, so they went up to Milwaukee last week-end to see her and, of course, they will be in the audience here Monday night. So will her husband's other brother, Telfer MacArthur, and his wife, and Miss Hayes' very good friend, Miss Peggy Hambleton, who visited the actress in Hollywood a few months ago. Miss Hayes' husband is Charles MacArthur, a former Chicago newspaper man who has written several stage successes and now is writing and directing movies.

The Tavern, of which William C. Boyden is president and Walter Frazier entertainment chairman, always comes to the fore when a visiting celebrity of the theater is here, so it has planned a supper dance for Miss Hayes on Saturday of next week. Miss Hambleton and the Ernest Byfields want to give a small supper party for her after the opening Monday night, but they cannot make definite plans until they hear her ideas on the subject.

Miss Hambleton and Kin Sail for England June 7.

Miss Hambleton and her sister, Mrs. F. Stanley Rickcords, and the latter's subdeb daughter, Anne, have planned to sail on June 7 on the Aquitania for England. They will be abroad all summer, but they have no plans as to where they will go except that they will visit Salzburg.

Instead of taking off by plane early yesterday morning for California, as she had planned to do, Mrs. Helen Walker Szukalska spent yesterday morning in the Augustana hospital, to which she was taken Tuesday afternoon after being knocked down by an automobile near her home at 2600 Lake View avenue. Fortunately her

[Continued on page 17, column 1.]

The Touch of Elegance

A tantalizing, but not obvious perfume, has a quality that invests the spring costume with a remote but definite elegance.

[TRIBUNE Studio Photo.]

THROUGH THE LOOKING GLASS

FOR the smart woman who knows that spring is here and thinks it's swell, particularly since she has a grand new costume, we offer a recommendation of something slick in the way of perfumes. It's one of those mysterious numbers—tantalizing as the expression on a Buddha's face, but never obvious.

We fell in love with it last winter when some one in one of our smart shops sprayed a whiff of it on our poor old fur coat. At the time we thought it was much too grand for the coat; it actually is so elegant it could make you feel inferior. But when you get new duds get this as a new perfume, and the world is not only your oyster but it lies in the palm of your hand and grins right up at you.

It's a grand spring scent. While it's got the sort of dusty undertone you associate with sophisticated fragrances it's got tang and lilt, too. We think it's ideal for the well groomed woman who sort of zips through the world with assurance—or for the well groomed gals who wish they *could* zip through the world with that enviable quality. It doesn't suggest naïveté.

This is a scent that takes marvelously to furs. And that's something to consider if you've got a silver fox in the clothes closet. There's nothing in the world so opulent as a fur scarf—the most flattering frame for a face—that's nicely scented. By some mysterious token it's equally grand for lingerie or for your fluffiest evening frocks.

You'll like everything about this perfume, its name and its own mysterious, haunting quality, and don't overlook it if you want a new and different fragrance for spring.

ELEANOR NANGLE.

(For information about this perfume phone Eleanor Nangle, Superior 0100.)

Shops Showing Rare Creations for Trousseau

BY RHEA SEEGER.

Trousseau tips for the wedding march paraders! Shop early, for the collections are spectacularly beautiful. One shop known for its lovely lingeries for years, is showing some mouth watering creations that will probably convince even the bachelor gal that weddings are not as hazardous as one thinks.

Chiffon nightgowns, the color of rosy clouds, trimmed with cobweb laces and made, quite literally, with yards of the stuff in the circular skirt-lines have, this spring, gone into tucks and fine handwork as well as the most feminine of lace garniture. Incredibly beautiful white chiffon with innumerable fine narrow tucks pressed into being fashions a gorgeous gown like the loveliness of a classic Greek chiton. Sea-foam green chiffon with lace is still another heart breaker.

Long, floating chiffon robes, or long sleeved creations, fashioned like robes, are the most decorative affairs in the showing. You wear them either over a contrasting colored chiffon gown or over a satin sheath, masquerading as a gown, or slip. If you insist upon white after seeing all these vaporous fragile pastels they'll show simply breath taking confections of silk crêpe, shimmering satin or chiffon each as lacily bridal as anything you ever dreamed about. Or tailored ivory satin pajamas matched to a similarly swanky tailored house coat. Or a picture book hostess gown of snowy white satin trimmed with fluffy white swansdown or marabou.

Every piece in the collection is trimmed with lace, fine embroidery and ruffles, typically feminine loot that hasn't been available for seasons. Matched sets, nightgown, slip, and French panties still go out fast for the brides. But the house robes, the flattering feminine hostess gowns and negligees are what make you breathless . . . look for the long clinging white lace beauty that might have stepped out of a movie set. It has long puffed sleeves that end at the wrist in cuffs, a long row of tiny covered buttons marching down the front and is worn over a satin slip. The same thing comes in a romantic shade of pearl gray.

Practically every model is made with a train, so you can swish around and indulge your hunger for lovely romantic as well as dramatic house clothes to the limit of your allowance.

[For information on any article described in this article call Rhea Seeger, Superior 0100.]

British House Acts to Halt U.S. Movie Invasion

LONDON, May 1.—(AP)—The house of commons struck a serious blow at the invasion of American films today, sounding a potential death knell to vast Hollywood profits in Great Britain.

A resolution, aimed at what was described as "dumping" of foreign films, passed the house after a brief discussion. The attack was led by Herbert Williams, Conservative.

"I see no reason why we should pay something like $30,000,000 a year upon which not a penny of income tax is received," Williams said. "It is a first class scandal. The government should take action to deal with something of this nature."

The resolution calls for taxation according to the profits reaped in Britain.

Lucille Meusel Takes Place as Mature Singer

Makes a Charming Gilda for "Rigoletta."

"RIGOLETTO."

Opera in four acts by Verdi, presented at the Auditorium theater by the San Carlo Opera company, Wednesday, May 1.

THE CAST:

Gilda	Lucille Meusel
Duke of Mantua	Dimitri Onofrei
Rigoletto	Mario Valle
Sparafucile	Harold Kravitt
Maddalena	Stella De Mette
Monterone	Natale Cervi
Conte Di Ceprano	Egidio Morelato
Contesse di Ceprano	Charlotte Bruno
Borsa	Francesco Curci
A Page	Charlotte Bruno
Marullo	Fausto Bozzo
Giovanna	Philine Falco

Conductor, Carlo Peroni.

BY EDWARD MOORE.

Going into a few particulars regarding the eager group of San Carloans now at the Auditorium, it seems desirable at this point to call attention to one of the young singers, Miss Meusel. She is not a total stranger here. A resident of Green Bay, Wis., she has at one time and another appeared with the Chicago Opera, giving an impression there of a talented young singer who would one day make good if all went well.

Last night all had gone well. She was a mature artist who had made good. Here was a voice that in range, quality, and flexibility was entirely charming for the part of Gilda; here was a winsome, wistful personality to create a characterization; here was a hitherto lacking sense of the stage to know how to project it all. All in all it was a success of the kind and degree to which the San Carlo company is accustomed.

Miss Meusel's Gilda was the sort of performance to stand firmly by the side of that of the duke by Mr. Onofrei—who substituted at short notice for the indisposed Sydney Rayner—likewise for the Rigoletto of Mr. Valle, also for the numerous rôles expertly portrayed by other members of the company. Mr. Onofrei is not only a safe singer, he is so sure of his numerous rôles that he is likely at any moment to be a brilliant singer. As for Mr. Valle, he has never yet failed to present a rounded, thoughtful, emotional, and excellently sung performance of any baritone character. His Rigoletto is one of his best.

A change of billing is announced for Saturday afternoon. Instead of "Martha" there will be another performance of "Madame Butterfly," with Hizi Koyke, Stella De Mette, and Mr. Rayner in the leading parts.

Concerts in rather numerous quantities added their attractions to the opera last night. Annemarie Gerts, soprano, appeared in the Young American Artists series at Curtiss hall, one of the best of this season's series, and with a special gift for singing lieder. A group by Marx, Wolf, and Strauss, followed by an encore, displayed a first class voice, a fine gift for projecting words and another for making them expressive in meaning and tone.

Oscar Chausow, violinist, was at Kimball hall, playing a Brahms sonata with Samuel Sorin; a Bach sonata without accompaniment, the Chausson "Poeme," and a group of short works with exquisite tone, able intonation, and what would seem to be an entirely sound sense of what musical interpretation ought to be.

Finally that extraordinarily talented organization, the Chicago A Cappella choir, gave its second concert of the week under the direction of Noble Cain at Orchestra hall. Here were some numbers of uncommon complexity, but more than that, of musical importance, among them Bach's "Sing Ye to the Lord," done with breath taking speed and accurancy, and the first American performance of Gunther Raphael's setting of the 104th Psalm, a mountainous affair written for two choirs, each section in six parts. The rest of the program was lighter, but in all cases the group set a mark for other choirs to aim at in crisp, fresh, flexible tone, ingenious accent, unexpected nuance that always happened to be the right effect.

* *

It Takes a Voyage to Paris to Inspire Great Iowa Art

New York, May 1.—[Special.]—Grant Wood, the artist, had to go to Paris in order to appreciate his native Iowa, he said today as crowds thronged the gallery where his work is being shown. "I'd been told the middlewest was flat and ugly and I believed it," he said. "It took the perspective to be derived from travel to make me realize the material around me was paintable. When I started painting out my actual experience, my work had an emotional quality that was totally lacking before."

Front Views and Profiles

By June Provines

Demonstration—Notes—Messenger.

APROPOS the cow-in-the-zoo story printed in this space recently, pointing out how unfamiliar a sight a cow is to city children, Jimmy McNamara narrates the plan of a big dairy company in Chicago for advertising the purity of its milk. The finest looking Guernsey cow in the company's herds was transported to Chicago to show children the kind of cow used. A tour of the schools was made, and at recess time the specially designed truck, with driver and attendants in white uniforms, pulled up in front of the school or playground and the cow was milked in full view of the children. The result was that the sale of milk at the schools fell off 75 per cent because the children had not known the milk came that way. The demonstration was discontinued.

* *

THURSDAY Notes from the Wednesday's Cuff: Those bandits who held up a fashionable beauty salon recently, taking $280 from the cash register, also took three great bottles of perfume, at $115 the bottle—for their molls presumably. The bottles were for display purposes, however, and were filled with colored water. . . . Two Chicagoans are represented in the current issue of Harper's—**Kenneth Horan**, with her piece called "Design for Darkness," and a railroading article by **Ralph Budd**, president of the Burlington railroad. . . . And the photographs taken by **Bernard J. Rogers Jr.** in County Ulster, Ireland, for the National Geographic magazine will be in a coming issue of the magazine. . . . **Thornton Wilder** has departed on a long holiday that will take him, eventually, to Africa. . . . The **Minna Lindsay** who will sing at the Continental room at the Stevens Friday evening is the daughter of that **Thomas P. Lindsay** who was coach of the crew at St. Marks, and who visited in Chicago and was much entertained last year. She is one of the socially prominent girls you have read about singing in a New York night club. . . . One of Chicago's best dressed beauties confessed at luncheon yesterday that she had ordered a tailored suit a year and a half ago and had never been back for a fitting. She expects to have one in July. . . . Those lavender and pink asterlike blooms to be had at the florists now are called painted daisies, in case you care. . . . **Marion Claire** arrives back home today after her 250th performance in the New York run of "The Great Waltz." Her small son, Henry Weber Jr., has been in New York with her and every Wednesday matinée stands in the wings with her, holding her hand until it is time for her to go on. . . . Two theater children now in Chicago are **Barbara Bebe Lyon**, 3 year old daughter of **Bebe Daniels** and **Ben Lyon**, and **Skeets Gallagher's** 4 year old son, "the Duke," while their parents are appearing in "Hollywood Holiday" at the Selwyn. A romance is budding, and the children telephone each other frequently in their respective apartments at the Lake Shore Drive hotel.

* *

AN article in the current number of a magazine tells about dogs that faint. Added to the list should be Rusty, the pet spaniel in the home of **W. Scott Linn** and **Miss Katherine Linn** on Fullerton parkway. Rusty was the heroine of the automobile accident that befell **Helen Szukalska** a few days ago when she was walking Rusty and her own sheep dog, Coco. It was Rusty, who, when Mrs. Szukalska was knocked down by a car as she started to cross the street, streaked back to the apartment building where the Linns live, and collapsed in a dead faint at the feet of the doorman. The doorman immediately called Miss Linn and said there must have been an accident in the park, judging from Rusty's behavior. Miss Linn went out immediately in search of Mrs. Szukalska, learned of the accident, and found her unconscious at the emergency entrance of Augustana hospital, hastened the examination of her injuries and called Mrs. Szukalska's doctor. Meanwhile Coco, who had stayed beside his injured mistress, waited in the police car that had taken her to the hospital. Mrs. Szukalska, who sustained cuts and bruises, is expected to leave the hospital today.

PARIS TODAY

By MAY BIRKHEAD.

PARIS.—Quite a section—and sometimes a cross section, at that—of Paris takes a keen interest in the elections to the French academy. Even the man in the street catches something of the excitement. This celebrated institution, by the way, is to fête this year the 300th anniversary of its foundation by Richelieu. Toward the academy, the Parisian public is often irreverent. This trait of irreverence, which Parisians extend to many old and established things, characterizes what is often called the *frondeur* spirit of the capital. Parisians do delight in jibing at what is supposed to be sedate and venerable. Yet those who don't know Paris often believe this mockery is deep, when it is only on the surface, while down deep there is much esteem.

Two or three years ago, when the academy published its official grammar, thousands were overjoyed to point out its errors. This does not prevent the French from taking a strong satisfaction in the academy, which is the arbiter on all points of fine usage in language. At the end of their weekly sittings, after other business has been transacted, the members proceed to revise the dictionary. This work is so far advanced that the new edition, partly printed, will probably be completed within two or three years.

The French academy has always been sensitive to public criticism, and at the same time curiously independent of it. Its members are called, in fun, the immortals, and their limit is 40. Recently there were elections, a publicist, Jacques Bainville, succeeding to Raymond Poincaré's seat, and a novelist, Claude Farrère, to Louis Barthou's. There was some resentment that Farrere got the seat for which another outstanding candidate was Paul Claudel, former French ambassador to Washington, who has since been stationed in Brussels, and is now retiring, at the age of 66, from the diplomatic service.

The academy, like all other institutions, sees much log rolling. The French still reproach the academy for having refused membership in his day to Molière. Voltaire kept out a gifted contemporary because he had overcharged him for a piece of timber land. The late Louis Barthou prevented Léon Bérard, who had parodied his style of oratory, from getting in; but after Barthou's death, Bérard was admitted at once.

The more literary salons of Paris are places where quite a bit of wire pulling goes on. So many considerations determine the eligibility of a candidate that it is as hard to say who will get in at a given moment as to predict the verdict of a jury.

Candidates make visits to members. A century ago one member said he would not vote for a certain candidate, as he had sent around cards by messenger, and that he had never had a visit but from his horse.

Attire at Derby to Guide Films' Male Fashions

Studio Sends Observer to Note Styles.

BY GEORGE SHAFFER.

Hollywood, Cal., April 30.—[Special.]—The movies intend to borrow trends in men's styles from the crowd at the Kentucky Derby. High Daniel, now men's stylist at Radio studio and the creator of effects worn by Fred Astaire, other male principals and all the men's choruses in the new Astaire-Ginger Rogers' confection, "Top Hat," is the sartorial spotter who is going to Churchill Downs to see what the smart man wears there.

Daniel, who used to be with a Michigan avenue men's shop in Chicago and who says that while he may be a style expert, he is a native of Kentucky, expresses the view that Louisville on Derby day represents just about the early season extreme in genteel swank. "It is by far the smartest spot in the country to watch for innovations and an indication of what the season's best taste will bring forth," Daniel says. Bert Wheeler and Bob Woolsey, movie comedians, are going along with Daniel.

The preview success of "The Informer" so elated Radio studio that the same studio has bought film rights to Sean O'Casey's "Plow and the Stars," to be made as a companion piece, and will use the same team of Dudley Nichols as scenarist, Cliff Reid as producer, and John Ford as director, who were responsible for "The Informer."

Greta Garbo has been standing for things from the child actor, Freddie Bartholomew, that she never would suffer from anybody else, chiefly the kid beating a drum around the set of "Anna Karenina" all day.

Pat O'Brien and Frank McHugh have invented a game to while away odd moments on the set. It's called "As You Would Be" and consists of mentally playing other film persons in rôles thought to be most suitable outside the acting professions. It bids fair to become quite a popular Hollywood parlor game. But as Pat and Frank started it here's how they size 'em up: O'Brien—New York policeman; Dick Powell—soda jerker in town of less than 5,000; McHugh—train announcer; Allen Jenkins—punch drunk prize fighter; Warren William—chamber of commerce in Davenport, Ia.; Jimmy Cagney — a boss telegraph messenger.

* *

Singer Minna Lindsay, Grandniece of Field, to Appear in Review

Minna Lindsay, known to society in Chicago, will arrive in the city from New York tonight and will appear tomorrow night at the Stevens hotel in a spring review to be presented in the Continental room by Managing Director Otto K. Eitel.

Miss Lindsay is a singer. She is the daughter of Mr. and Mrs. Thomas P. Lindsay of Southboro, Mass. Her grandmother was Mrs. Henry Field of Chicago, who later was the wife of Thomas Nelson Page, novelist and ambassador to Italy. The young singer is the grandniece of the late Marshall Field.

Before and after her debut she studied abroad and three years ago she spent a season in London with her relatives, the Algernon Burnabys, who are well known to Chicago people.

Shirtwaist Dress, Swagger Jacket Perennially Chic

BY BETTINA BEDWELL.

PARIS.—[Special.]—The shirtwaist dress and the swagger jacket pair off as perennials in fashions, and crop up every season as the ideal warm weather ensemble to wear around town. The Paris dressmakers, who just can't bear to keep a fashion on tap as is more than one year, have gone gray thinking up ways of making this familiar outfit look different. Molyneux does it by putting a linen coat with a printed foulard shirtwaist frock, and this combination is one that his best and most aristocratic clients have adopted.

This Molyneux ensemble is made of the union of dark blue and red foulard with dark blue coarse linen. The design is a small red lozenge on dark blue ground, and makes the smart and simple frock with its tied, scarf collar and loose sleeves. The hip length blouse buttons down the front on dark blue buttons, and the amusing belt is red in front and blue at the back. The skirt is attached to the long blouse, though it seems separate. Set-in pleated panels at the front and back of the skirt make it comfortably wide.

The blue linen swagger coat is knee length with big revers and a small collar, and slanting patch pockets. The saucer sailor is red with a band of the dark blue linen to trim it.

[Copyright: 1935: By The Chicago Tribune-N. Y. News Syndicate, Inc.]

High School Band Contest Opens at Champaign Today

Champaign, Ill., May 1.—[Special.]—Competition in the annual high school band contest, which will open at the University of Illinois tomorrow and continue until Saturday night, is expected to be extremely keen with 48 bands vying for honors in four divisions. Approximately 2,000 youthful musicians are members of the competing bands.

Neumode WALK AROUNDS

Best for Hard Wear

Invisible lisle reinforcements add miles of extra wear.

69¢

INFORMATION

Join Our Hosiery Club

Every 13th Pair FREE

12 NEUMODE HOSIERY SHOPS

16 S. Michigan Ave. · 19 W. Jackson Blvd. · 170 W. Adams St. · 80 W. Washington St. · 55 E. Randolph St. · 2032 E. 71st St. · 1637 Belmont Ave. · 4725 Lincoln Ave. · 6761 Stony Island Ave. · 4626 Sheridan Road · 1445 Lake St., Oak Park · 631 Davis St., Evanston

"Young Moderns" GIRDLES

composed of satin Lastex, over which summer clothes slip smoothly and beautifully, enhancing slim figure lines. The 15 inch Talon model, in peach and white, the step-in 14 inch length in peach. 5.00

Special models will show these and other corsets and girdles in the corset department, May 1 to 3 inclusive. Street Floor

SAKS FIFTH AVENUE

NORTH MICHIGAN AT CHESTNUT

Mr. and Mrs. Gordon Hamilton Parker request the pleasure of your company at the marriage of their daughter Jeanette to Mr. Arthur Sargent Thursday, the twenty-seventh at half after five o'clock in the afternoon

Invitation to a Wedding

Time of times to transcend in quality. Finest papers, choice of style, perfection of engraving are matters worthy of your closest consideration . . . and the recipient's closest scrutiny. Occasion of occasions, when the Field imprint means a stamp of approval from the world of good taste.

ONE HUNDRED INVITATIONS, OF NINE LINES, ON BEAUTIFUL "VELLUM GLACE" AS LOW AS $15.90

Stationery Room—First Floor, North, Wabash
Also Evanston and Oak Park

MARSHALL FIELD & COMPANY

THE SLEEPING CHILD

By Alice Grant Rosman.

SYNOPSIS.

Miss Fell scents romance when she sees Miles Buchanan meet Eleanor Chevening, returning from London, at the Fendon railway station. Miles has been forced through adversity to shut up most of the Priory, his inherited home. The girls of the Chevening family of Fendon Edge are pursuing careers, Pauline having had a play produced and now working on a period piece. Eleanor is studying medicine. Jenny, the youngest, runs a smart hat shop with another girl in Knightsbridge, and gets engaged and disengaged now and then. Audrey, an orphaned second cousin, with a talent for design, has for 15 years been as a daughter to Anne and George Chevening, the girls' parents. Pauline uses Audrey's skill for her theater. The Chevenings have a small flat in London for the use of any of the family going to and fro. It is Audrey, however, and not Eleanor, who claims Miles' romantic interest. Miles and Geoffrey Burton are partners in a stock breeding venture. Albert King, wealthy newcomer to Fendon, wants to buy the ruins of an ancient monastery on the Priory grounds. Audrey tells her aunt that she is going to marry Miles. She has invited him to breakfast to make the announcement to the family. There has always been a strange reticence between Audrey and Anne Chevening, despite a great fondness for each other. Anne had been in love with Audrey's father, Hector Chevening. Her parents had broken up the romance and persuaded her to marry his cousin. Later Hector, a victim of the war and penniless, had brought his wife and child to visit the Chevenings, at George's invitation. Anne still loved Hector and knew he still loved her. Shortly after they left, Hector and his wife were found shot in London. Neighbors testified that a quarrel preceded the tragedy, which was adjudged a murder and suicide. Audrey was apparently asleep in the next room. No one ever spoke to her of the tragedy, which Anne believed she had caused. She loved Audrey as her own child, but her sense of guilt was a barrier between them.

INSTALMENT X.

GHOSTS IN THE MORNING.

Audrey's announcement that she had looked out at the ruins every day of her life that she could remember, though a fact to be cherished later, did not at the moment soothe Miles, who was wanting her to take a nearer view.

"That's all very nice, I daresay, but you wouldn't find it much consolation for living with hideous curtains and furniture and not being able to buy new clothes," he said.

"But Miles, no one need live with hideous curtains. If it comes to that I'll make you new ones myself and it will cost you hardly anything, and I could do quite a lot with the furniture. In another minute I'll offer to make you a suit and dare you to wear it," exclaimed Audrey, "but what's wrong with your clothes?"

Miles, who had taken good care that there was nothing wrong with them this evening, and had not, of course, been referring to himself, felt better.

"You'd do all that just for the pleasure of looking at a few old broken walls more than a mile away?" he asked incredulously.

"Of course not. I thought you were worrying about your curtains. But the ruins are rather beautiful. Don't you want to look at them?"

He pulled the car into the side of the road and put on the brakes with a determined hand.

"What's the matter?" she inquired solicitously. "Have you got a puncture?"

"Right through the heart," said Miles.

To Audrey gathered up in his arms a few moments later with only a star or two in the September sky for witness, it seemed that her own heart must have been punctured long ago.

Audrey had never known such happiness.

She had never known such happiness, never dreamt of this sudden ecstacy of loving and being loved.

The cock sparrow flying off from all intimate contacts to the safe harbor of light-hearted mockery, had had no counterpart at Fendon Edge, and perhaps because Miles Buchanan was part of that familiar background, the scales were weighted in his favor, and no frightening instinct warned her to draw away.

The reaction was inevitable. Unaccustomed to emotion, almost incredulous of her happiness when its visible presence was removed, she had been unable to sleep and now she felt empty and spent, and shaken with a vague sense of trouble and disquiet.

That it was no more than vague, or that indeed it existed at all was due perhaps to the very care which throughout the years had endeavored to make her forget the tragedy in which she had been involved. The sensitive, terrified child, responding so eagerly to every claim of this new and peaceful world, where she found a security such as her young experience had never known, had obediently "forgotten" the past except as a nightmare at which she must not look back. Yet the nightmare was there none the less, and now to her adult mind the complete silence of all who loved her with regard to it, gave it a frightening significance as something not to be mentioned, and therefore possibly harmful to Miles.

But he had been always there, he must know all about it, and he had had no fear. Eagerly she had remembered the fears he had had—the things he had confessed to her—the shabby house, so little money, a dull and even, perhaps, a hard life if she married him; nothing that seemed even faintly important beside her love for him.

Tramping along the deserted morning road because she had been unable to sleep, she had clung to this reassurance. Miles must know; he had always been there. And if not, every one else knew, and when they told their news at breakfast, she would be able to see in a moment from their faces if it were not quite all right.

And then all in a flash her aunt had appeared, had dropped out of the blue into her path. Aunt Anne, dearest and most trusted of them all, however secretly, and she had seen her chance. To tell her at once and get this worry over!

Why, O why was she always so utterly clumsy and idiotic with Aunt Anne? For she had flung the news at her and then taken to her heels and run.

Crouched on the grass with Mike at her feet, trying to eat an apple which cook had given her, because of the emptiness that seemed like hunger, but unable to taste it and at last flinging it away, Audrey went over the interview again, word for word and look for look.

"You have been friends so long I never guessed. . . . If it's Miles we shan't really be losing you, Audrey. . . ." There had been nothing more had there? Nothing except her own words flung out giving her aunt no chance to speak: "You haven't a hope." ["If you couldn't do better than that after all these years," she said to herself in despair.] Her cheeks grew hot as she remembered. And then "Don't give us away and spoil our sensation. . . ."

A faint hope began to dawn, for somehow this phrase sounded better in her ears, and suddenly it broke in upon her that her aunt had laughed . . . really laughed, although an indulgent smile was all, as a rule, one ever got from her. . . . Laughed out loud, enjoying the joke.

All the world was suddenly lovely before her and untroubled; everything, of course, was all right, and Miles would be coming for breakfast presently.

An hour later Miles Buchanan came up through the wood and crossed the garden to the hall door. This plan of telling their news at breakfast might not seem so engaging a prospect in the sober light of day as they had felt it to be last night under the stars, but it had at least two points to recommend it. He would see Audrey again so much the sooner, and he would get the announcement over. This had to be done, he felt, for while it was true that Audrey was of age and could do as she chose, the Chevenings had been rather more than parents to her and deserved that consideration. They had been good to him, too, in a hundred ways and he was sufficiently aware of all she would be giving up in marrying him, not to feel exactly confident of his reception this morning.

Audrey was out of sight, according to prearrangement, and it was George Chevening who first caught sight of the visitor and went out to meet him.

"Good morning, Miles, you're an early caller, my boy. Nothing wrong, I hope?"

"No thanks," said Miles. "The fact is I've been invited to breakfast."

"Splendid. Come along in then."

Pauline's luggage was standing in the hall, the girl herself just running down.

"What? O, but Miles, this is really too noble of you," exclaimed Pauline, delighted. "I was feeling rather worried too because my train goes at 10:40 and there's so much to talk over with Audrey about the dresses for the last act. Now you can lend a hand. Come along in to breakfast."

Rather bewildered by this jumping to conclusions, Miles was ushered into the dining room, where Audrey and Mrs. Chevening were already waiting, and thrust firmly into a chair by Pauline.

"That's splendid, now we can talk as we eat," she said.

Audrey exchanged a quick glance with Miles across the table.

Then she heard her aunt's voice saying equably:

"No, Miles, I've had you set over here by me, if you don't mind. Paula, darling, please don't disarrange the table."

It was neatly done, Paula silenced for the moment in sheer astonishment, and Miles placed exactly where he wanted to be—at Audrey's side.

[Copyright: 1935: By Alice Grant Rosman.]

[Continued tomorrow.]

GASOLINE ALLEY—SHE KEEPS UP HER INTEREST

Student Girl Home Makers Give Loop Demonstration

Girls from the home making classes of the Lucy Flower Technical High school are in charge of an "at home" from two to four o'clock this afternoon in the Contempora rooms at Mandel Brothers' store. The girls are to demonstrate studies of their home-making classes in practical surroundings. The project was organized as a clean-up week project. As part of the day.

State High School Drama Contests Open at Normal

Normal, Ill., May 1.—(AP)—Drama contests of the Illinois State High School Music and Literary association started today at Illinois Normal university. More than 1,500 students will compete. Duquoin High school won the state debate championship last night from six competitors. Jacksonville, Elgin, and Mendota High schools tied for second place.

Royal Academy of Denmark Honors Prof. J. H. Breasted

Prof. James H. Breated, archeologist at the University of Chicago, has been elected to membership in the Royal Academy of Denmark, while Prof. Charles E. Merriam, political scientist at the university, has become a member of the American Philosophical society, it was announced yesterday.

MOTION PICTURES DOWNTOWN

RKO PALACE RANDOLPH NEAR LA SALLE
LAST DAY! BEN BERNIE & BAND IN PERSON
SCREEN: "PRINCESS O'HARA"
TOMORROW! WILLIAM POWELL GINGER ROGERS

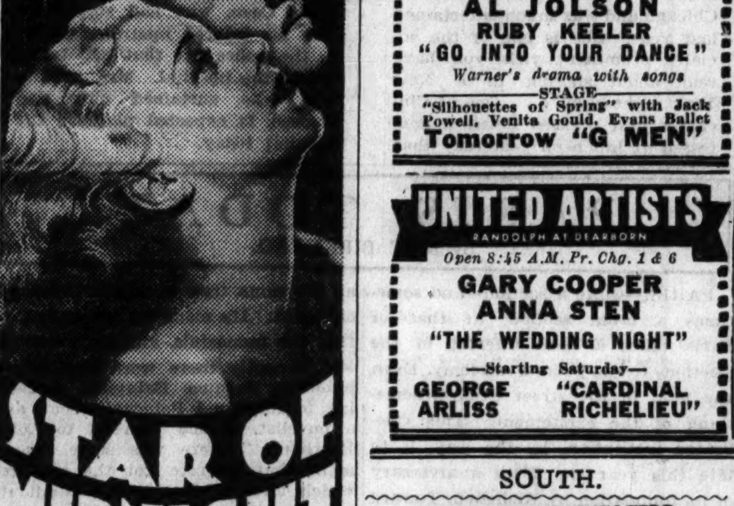

STAR OF MIDNIGHT
RKO-RADIO HIT
The "Thin Man" and the "Roberta" Sweetheart Solve Amazing Murder Mystery!
ON STAGE Radio's Romantic DONALD NOVIS IN PERSON
Buster Lucille WEST & PAGE
WILLIE, WEST & McGINTY
GRACE DORO
Mangean's Internationals Others
OP. 10:45 — Price Change 2 & 6:30

BALABAN & KATZ ALL AIR CONDITIONED THEATERS
Tonight 7:30 to 8:00 P. M. ON THE STAGE *ONE PERFORMANCE ONLY* AMATEUR RADIO OPPORTUNITY NIGHT
Broadcast direct from stage in full view of audience over Station WBBM, courtesy of R. G. Dunn Cigar Co.
ORIENTAL RANDOLPH NEAR STATE
25¢
LAST TIMES TODAY Doors Op. 10:15 A.M. —On Stage— IN PERSON GEORGE JESSEL Screen . . . Jack Holt, Mona Barrie "UNWELCOME STRANGER"
TOMORROW! Your favorite golden voiced tenor with a huge stage show!
MARK FISHER AND ORCHESTRA IN PERSON
—Extra!— POPEYE The Sailor (Himself) IN PERSON Many Other Acts
Screen: 1st loop showing! GENE RAYMOND BARBARA STANWYCK "WOMAN IN RED"
Warner Bros. Picture with GENEVIEVE TOBIN
Love penetrated the very core of her soul to bring her happiness and tears!

CHICAGO STATE NEAR RANDOLPH
Open 10:30—Price Change 1 & 6
Last Times Today! AL JOLSON RUBY KEELER "GO INTO YOUR DANCE"
Warner's drama with songs
—STAGE— "Silhouettes of Spring" with Jack Powell, Venita Gould, Evans Ballet
Tomorrow "G MEN"

ROOSEVELT STATE NEAR WASHINGTON
Open 8:45—Price Change 1 & 6
Victor Herbert's Glorious Musical "NAUGHTY MARIETTA"
JEANETTE MacDONALD NELSON EDDY
Golden Song! Glorious Romance!

UNITED ARTISTS RANDOLPH AT DEARBORN
Open 8:45 A.M. Pr. Chg. 1 & 6
GARY COOPER ANNA STEN "THE WEDDING NIGHT"
—Starting Saturday— GEORGE ARLISS "CARDINAL RICHELIEU"

APOLLO RANDOLPH AT CLARK
Op. 8:45 A.M. Pr. Chg. 1 & 6:30
"THE BRIDE OF FRANKENSTEIN" BORIS KARLOFF, ELSA LANCHESTER

GARRICK RANDOLPH NEAR CLARK
Op. 8:45 A.M. Pr. Chg. 1 & 6:30
"ONE NEW YORK NIGHT" CONRAD NAGEL, FRANCHOT TONE

STATE-LAKE IN PERSON Stars of WLS LuluBelle Buzzington's Band also BIG VAUDEVILLE
Opens 10:30 A. M. 3 Shows in 1
Janet GAYNOR Warner BAXTER "One More Spring" 20¢ TO 3

WOODS RAND at DEARB 15¢ TO 6:30 LaSalle MAD at CLARK
May Robson "GRAND OLD GIRL" | Ronald Colman "CLIVE of INDIA"

World PLAYHOUSE 410 So. Mich. Av.
Cont. Noon Until Midnite—35c to 6:30
LAST 2 DAYS "EVERGREEN"
—STARTING SATURDAY— THE UNFINISHED SYMPHONY Franz Schubert's Immortal Romance

CASTLE 25c till 6:30 STATE AT MADISON
"RUGGLES OF RED GAP" CHARLES LAUGHTON

CLARK CLARK & MADISON 15c, 7:45 A. M. to 6:30 P.M.
GILBERT ROLAND MONA BARRIE "MYSTERY WOMAN" MIDNIGHT SHOW

ORPHEUM State Street at Monroe Doors Open at 8:45 A.M.
SHIRLEY TEMPLE "LITTLE COLONEL" with Lionel Barrymore

MONROE MONROE & DEARBORN 15c, 8:30 A. M. to 6:30 P.M.
LEE TRACY—SALLY EILERS JIMMY DURANTE "CARNIVAL"

SONOTONE CINEMA UNIQUE 66 E. Van Buren
LAST WEEK TO SEE "CHAPAYEV"

SOUTH.

WARNER BROS. THEATERS
FREE PARKING ON OUR PREMISES AVALON 79TH AND STONY ISLAND
Fred Astaire, Ginger Rogers "ROBERTA" STAGE: AL KVALE'S BIG REVUE
CAPITOL 79TH AND HALSTED FREE PARKING ON OUR PREMISES
SHIRLEY TEMPLE "The Little Colonel" with LIONEL BARRYMORE
STRATFORD 63rd-Halsted. Mat. Daily GENE RAYMOND in "TRANSIENT LADY" with Frances Drake Sat. & Sun.—MARY SUNDE and Stage Revue
HIGHLAND 79th-Ashland / JEFFERY 71st-Jeffery — George Brent J. Hutchinson "THE RIGHT TO LIVE"
GROVE 76th-Cottage. Mat. Daily JANET GAYNOR in 'ONE MORE SPRING'—WARNER BAXTER
W. ENGLEWOOD 63rd and Ashland Matinee Daily "RIGHT TO LIVE" with GEORGE BRENT
SHORE 75th-Kingston. Mat. Daily "Good Fairy"—Margt. Sullavan
COSMO 79th-Halsted. Mat. Daily Play "SCREENO" 9 P. M. "GRAND OLD GIRL" with MAY ROBSON
LEXINGTON 1162 E. 63rd. Mat. Daily "CARNIVAL"-Lee Tracy
FROLIC 55th-Ellis. Mat. Daily 'Rumba'-Geo. Raft, C. Lombard
HAMILTON 71st-Paxton—Myrna Loy "WINGS in the DARK"
OAKLAND 3947 Drexel. M. Sullavan "Good Fairy"-H. Marshall

PICCADILLY 51ST & BLACKSTONE
MATINEE DAILY DICK POWELL—GLENDA FARRELL "GOLD DIGGERS of 1935" APRIL ISSUE MARCH OF TIME
HARPER 5240 Harper—Margaret Sullavan—"Good Fairy"
HYDE PARK 5312 Lake Pk.—May Robson "GRAND OLD GIRL"
SHAKESPEARE 43d-Ellis. Rudy Vallee "SWEET MUSIC" FREE BAK-OVENWARE TO LADIES
COMMERCIAL 9150 Commercial. Op. 11:30 Sally Eilers-"Schnozzle" Durante, LEE TRACY in "CARNIVAL" FREE LARGE COFFEE JAR TO LADIES PAYING 25c
HIGHWAY 63d & Western. Open 1:30 CAROLE LOMBARD GEORGE RAFT—"RUMBA" BARGAIN MATINEE EVERY DAY
RAY Matinee Daily. 2638 E. 75th St. Edna May Oliver, W. C. FIELDS "DAVID COPPERFIELD"
JACKSON PK. 6711 STONY ISLAND Tom Howard Comedy Lee Tracy, Sally Eilers JIMMY DURANTE "CARNIVAL"
MIDWAY 63D & COTTAGE DOUBLE FEATURE LOIS WILSON—"PUBLIC OPINION" "$20 A WEEK" with PAULINE STARKE
CHELTEN 79TH & EXCHANGE Matinee Today, 1:30 P.M. RUDY VALLEE ANN DVORAK "SWEET MUSIC"
MARQUETTE 63d & Kedzie. Op. 1:30 Pat O'Brien James Cagney Margaret Lindsay "Devil Dogs of the Air"
RAMOVA 35th & Halsted. Mat. to 6:30. 20c Josephine Hutchinson GEORGE BRENT—"THE RIGHT TO LIVE"
KIMBARK 6240 Kimbark Ave.—Mat. Daily 15c, 1:30-6:30—Myrna Loy Cary Grant—"WINGS IN THE DARK"
COLONY 59th & Kedzie. Open 6:00 Ann Dvorak Rudy Vallee, Ned Sparks—"Sweet Music"
DREXEL 858 E. 63D ST. MYRNA LOY CARY GRANT—"WINGS IN THE DARK"

SOUTH

BALABAN & KATZ THEATERS
LAST DAY Bargain Matinee, 1:30-6:30 Wallace Beery "WEST POINT OF THE AIR"
TIVOLI COTTAGE GROVE at 63rd Sixty Minutes of Stage Fun
TOMORROW Claudette COLBERT "Private Worlds" Friday, Sat. and Sunday All-Star STAGE REVUE TED COOK and Orchestra Other Stars
LAST DAY Bargain Matinee, 1:30-6:30 WILL ROGERS—"Life Begins at 40" Also New "MARCH OF TIME"
SOUTHTOWN 63rd STREET EAST OF HALSTED FREE PARKING ON PREMISES
TOMORROW Bing CROSBY W.C. FIELDS MISSISSIPPI Friday, Sat., and Sunday GALA STAGE REVUE JOE BESSER Others
TOWER 63rd-Blackstone. Op. 1:30 Fred MacMurray "CAR 99"
MARYLAND 63rd-Maryland. Op. 1:30 Latest POPEYE Cartoon 65 Great Stars—"DAVID COPPERFIELD"

WEST

EXTRA! MARBRO TONIGHT!! PLAY SCREENO TONIGHT AT 9 P.M. Chicago's Biggest Screeno Game!
LAST DAY Stage: SYLVIA FROOS—Others Screen: "ROBERTA" Ginger Rogers—Fred Astaire
MARBRO MADISON NEAR CRAWFORD Mat 1:30 to 6:30
TOMORROW Claudette COLBERT "Private Worlds" ON THE STAGE! JOE LEWIS And His "Club Royale Frolics" Lorraine Sisters Paul Mall 3 Queens
PARADISE Washington-Crawford CHARLES LAUGHTON Charlie Ruggles, "RUGGLES OF RED GAP" New Screen Program Tomorrow!
MANOR North & Central. Op. 1:30 JANET GAYNOR WARNER BAXTER, 'ONE MORE SPRING' PLAY SCREENO Tonight at 9 P. M.
STATE 5814 W. Madison / SENATE Madison & Kedzie / Central Pk 3535 W. Roosevelt — W. C. FIELDS Lionel Barrymore Madge Evans "DAVID COPPERFIELD"
AMERICAN Kitchenware to Ladies Herbert Marshall Margaret Sullavan—"GOOD FAIRY"
CRAWFORD Kitchenware to Ladies Herbert Marshall Margaret Sullavan—"GOOD FAIRY"
WEST END Cicero & Washington Kitchenware to Ladies GEORGE ARLISS—"THE IRON DUKE"
BYRD OVENWARE to Ladies Herbert Marshall Margaret Sullavan—"GOOD FAIRY"
BROADWAY Strand 1641 W. Roosevelt Kitchenware to Ladies Carole Lombard, George Raft—"RUMBA"

ADVERTISE IN THE CHICAGO TRIBUNE

MOTION PICTURES. DOWNTOWN

TOMORROW A Rain of Terror
TO END GANGLAND'S REIGN OF TERROR! Every bullet from Uncle Sam's blazing guns . . marked for its public enemy!

G MEN
Warner's terrific drama with JAMES CAGNEY
Ann Dvorak • Margaret Lindsay
Robert Armstrong and the most remarkable cast that ever risked life and limb!
ON STAGE A brilliant BALABAN & KATZ production IN PERSON
Radio's sweetest singer MORTON DOWNEY
HARRISON AND FISHER
LORRAINE & DIGBY • EVANS BALLET • PAUL GORDON
BALABAN & KATZ CHICAGO STATE NEAR RANDOLPH

NORTHWEST

HARDING MILWAUKEE at SAWYER
Mat. Price 1:30 to 6:30 BIG STAGE FROLICS BURNS & ALLEN "LOVE IN BLOOM"
TERMINAL 3315 Lawrence Ave. / GATEWAY 5216 Lawrence Ave. / BELPARK 3231 N. Cicero Ave. — Mat. Price 1:30-6:30 Janet Gaynor Warner Baxter "ONE MORE SPRING"
CONGRESS 2135 Milwaukee FREE PARKING "DAVID COPPERFIELD"—Star Cast of 65
ALBA KEDZIE at LAWRENCE Mat. Price 1:30-6:30 WALLACE BEERY in "MIGHTY BARNUM"
BILTMORE Division nr. Damen Mat. 1:30-6:30 Schnozzle Durante, Lee Tracy, "CARNIVAL" SCREENO Tonight, 9 P. M.
CRYSTAL North nr. California Mat. 1:30-6:30 MARGARET SULLAVAN, "GOOD FAIRY"
PORTAGE 15c 4050 Milwaukee 1:30-6:30. After 25c Margaret Sullavan Frank Morgan "GOOD FAIRY" CASSEROLE BOWL FREE to LADIES
ADMIRAL 15c 3940 Lawrence 1:30-6:30. After 25c Aerial Epic—"BABOONA" Furniture Gift Night About 9 P. M.
ALAMO 3639 W. Chicago Ave. Mat. Daily Free Silverware Josephine HUTCHINSON—George BRENT "THE RIGHT TO LIVE"
NEW DRAKE 3548 MONTROSE Candy Free to Kiddies—Mat. Margaret SULLAVAN Frank MORGAN "GOOD FAIRY" KITCHENWARE FREE TO LADIES
TIFFIN 4051 W. NORTH AVE. GENE RAYMOND FRANCES DRAKE—"TRANSIENT LADY" Hot Oven Dinnerware to Ladies
MILFORD 3311 N. PULASKI Matinee Daily, 1:30 P.M. Ronald Colman, Loretta Young—"Clive of India" Free Chinaware All Day to Ladies with 20c Ticket
MONT CLARE Grand Ave. at Harlem Frances Drake Gene Raymond—"TRANSIENT LADY"
LOGAN MILWAUKEE at SAWYER Lee Tracy, Sally Eilers JIMMY DURANTE—"CARNIVAL"
EMBASSY Fullerton & Crawford Kitchenware to Ladies Carole Lombard, George Raft—"RUMBA"
IRVING Crawford and Irving Kitchenware to Ladies Carole Lombard, George Raft—"RUMBA"
CROWN Division and Ashland Kitchenware to Ladies Carole Lombard, George Raft—"RUMBA"

AUSTIN

SYMPHONY 4937 W. Chicago "GOOD FAIRY" Margaret Sullavan Oven BAKEWARE to Ladies with 25c Ticket
IRIS 5743 CHICAGO AVE. GEORGE RAFT CAROLE LOMBARD—"RUMBA"
PARK 5906 W. LAKE ST. VERREE TEASDALE RICARDO CORTEZ—"THE FIREBIRD"

OAK PARK

LAMAR Marion at Lake St. "L" Sequel to "Little Women" Louisa M. Alcott's "LITTLE MEN"
SOUTHERN South Oak Park at Harrison Ann Dvorak, Ned Sparks RUDY VALLEE—"SWEET MUSIC"

MAYWOOD

LIDO 5TH AVE. & WASHINGTON BLVD.—MATINEE DAILY KAY FRANCIS WARREN WILLIAM "DR. MONICA" ADULTS ONLY—DON'T BRING CHILDREN

FOREST PARK

FOREST MADISON at DES PLAINES FREE PARKING Lee Tracy, Sally Eilers Jimmy Durante "CARNIVAL" PLAY SCREENO ABOUT 9 P. M.

NORTH

JULIAN 918 BELMONT AT CLARK 1:30 TO MIDNIGHT All Swedish Film with EDVARD PERSON "KVINNORNA KRING LARSSON"
VOGUE Broadway and Grace CAROLE LOMBARD GEORGE RAFT, "RUMBA"
SHERIDAN Sheridan & Irving Park NANCY CARROLL "I'LL LOVE YOU ALWAYS"
KEYSTONE 3912 Sheridan ANN DVORAK RUDY VALLEE, "SWEET MUSIC"
'400' 6746 Sheridan CLAUDETTE COLBERT "GILDED LILY"
DEVON 6225 Broadway HERBERT MARSHALL MARGARET SULLAVAN, "GOOD FAIRY"
BIOGRAPH 2433 Lincoln Kitchenware to Ladies Carole Lombard, George Raft, "RUMBA"
North CENTER Lincoln & Irving Kitchenware to Ladies Carole Lombard, George Raft, "RUMBA"
DAVIS 4614 Lincoln MARGARET SULLAVAN Herbert Marshall "GOOD FAIRY" 9 IN. HAND DECORATED BAKE SERVE PIE PLATE—FREE To Ladies Paying 25c
Buckingham KITCHENWARE TO LADIES Carole Lombard, George Raft, "RUMBA"
ARGMORE Argyle and Kenmore Edna May Oliver James Gleason, "Murder on a Honeymoon"
VIC Sheffield and Belmont Irene Dunne "SWEET ADELINE"
ADELPHI 7074 No. Clark. Rog. Pk. 1039 Barg. Mat. 1:30-6:30 Marion DAVIES—Gary COOPER Jean PARKER, Ted HEALY, 4 MILLS Bros. "OPERATOR 13"
HOWARD Howard St. 'L'—Rog. Pk. 0808 Free Parking—Open 1:30 George RAFT—Carole LOMBARD "RUMBA"
LINCOLN Lincoln Ave. nr. Belmont Open 1 P. M. Silverware Free to Men & Women Tonight 12 Hours to Find the Killer RALPH BELLAMY in "RENDEZVOUS AT MIDNITE"
PLAZA 308 W. NORTH AVE. MATINEE DAILY MR. AND MRS. MARTIN JOHNSON'S "BABOONA"
PANORAMA 717 Sheridan Road Doors Open 5:45 GARY COOPER—FRANCHOT TONE "LIVES OF A BENGAL LANCER"
RIDGE DEVON AT CLARK Doors Open 1:30 P.M. THRILLING JUNGLE DRAMA "BABOONA"
DE LUXE 1141 WILSON JIMMY DURANTE SALLY EILERS LEE TRACY "CARNIVAL"
WINDSOR 1225 N. Clark. Open 1:30 Fred MacMurray SIR GUY STANDING—"CAR 99"
BRYN MAWR 1125 BRYN MAWR FRANK MORGAN ANN HARDING—"ENCHANTED APRIL"
BUGG MAT. 15c—EVE. 20c 'Border Pattern' Chinaware Free to Ladies Ann Dvorak, Rudy Vallee—'SWEET MUSIC'
LAKE SHORE 3175 Broadway "Enchanted April" ANN HARDING
CINEMA TODAY ONLY "VOLTAIRE" GEORGE ARLISS
GOLD COAST 15c Any Day Any Time Clark & North Edward Arnold—"The President Vanishes"

BERWYN

BERWYN 6404 W. 22nd. Mat. to 6:30 Chas. Dickens' "David Copperfield" PLAY SCREENO TONIGHT At 9 P. M.
NEW RITZ 6334 W. ROOSEVELT Mat. Daily—Doors open 1:30 P.M. Margaret SULLAVAN Herbert MARSHALL "GOOD FAIRY" Breakfast & Pantryware to Ladies with 25c Tickets

NORTH

BALABAN & KATZ THEATERS
LAST DAY "ROBERTA"
UPTOWN BROADWAY at LAWRENCE Mat. 1:30 to 6:30
TOMORROW Claudette COLBERT "Private Worlds" STAGE! 3 Days Fri., Sat., Sun. GAY REVUE Eddie Jackson, Irving & Reeves The La Fleurs DePace, Andrinis Alexander, Santose & Co.
GRANADA Sheridan-Devon Mat. 1:30-6:30 LAST DAY! Jean Parker "SEQUOIA" Tomorrow, WILL ROGERS
RIVIERA Broadway-Lawrence Op. 12. Reduced Pr. Tomorrow LAST DAY! Fred MacMurray "CAR 99" New Program
NORTOWN Western nr. Devon FREE PARKING "DAVID COPPERFIELD"—Star Cast of 65 SCREENO Tonight, 9 P. M.
NORSHORE Howard-Clark. Op. 1:30 WARNER BAXTER JANET GAYNOR—"ONE MORE SPRING"
CENTURY Clark-Diversey / PANTHEON Sheridan-Wilson — Mat. Pr. 1:30-6:30 Gene Raymond Frances Drake "TRANSIENT LADY"
BELMONT Lincoln-Ashland. Op. 1:30 Kitchenware Tonite! George Raft, Carole Lombard, "RUMBA"
LAKESIDE 4728 Sheridan. Op. 12 Geo. Raft, Carole Lombard "RUMBA"
COVENT 2653 N. Clark. Op. 1:30 "The IRON DUKE" GEORGE ARLISS

NO MAN'S LAND

Teatro del Lago Gene Raymond FRANCES DRAKE—HENRY HULL "TRANSIENT LADY"

WILMETTE

WILMETTE MONA BARRIE GILBERT ROLAND "MYSTERY WOMAN"

EVANSTON

VARSITY 1710 Sherman. Op. 1:30 CONSTANCE BENNETT CLARK GABLE—"AFTER OFFICE HOURS" (Individual Volume Control Hearing Aids)
VALENCIA Mat. Price 1:30-6:30 Western Electric Hearing Aids Myrna Loy—"WINGS IN THE DARK"

HIGHLAND PARK

ALCYON "CAR 99" Fred MacMurray, Ann Sheridan, Sir Guy Standing

PARK RIDGE

PICKWICK Barg. price 6 to 6:30 P.M. GEORGE RAFT, CAROLE LOMBARD, Lynne Overman—"RUMBA"

LA GRANGE

LA GRANGE Barg. Mat. 1:30-6:30 WARNER BAXTER JANET GAYNOR, "ONE MORE SPRING"

HINSDALE

HINSDALE 20c On the Stage—A Showboat Minstrel—Presented by the American Legion Post, No. 205, at Eight P. M.

Friends to Give Jane Schuttler Gay 'Farewell'

Several Parties Before Wedding May 25.

[Continued from page 15, column 1.]

injuries are not serious and she returned to her apartment yesterday afternoon, but her trip west had to be postponed. It was in trying to rescue her dog, a French shepherd, from the street that Mrs. Szukalska was injured.

Seven and Half Pound Boy Born to David Nortons Jr.

Mr. and Mrs. David W. Norton Jr. [the former Virginia Vilas] are receiving congratulations on the birth of a seven and a half pound boy yesterday at the Michael Reese hospital. He has been named David Vilas Norton. On the paternal side Mr. and Mrs. David W. Norton of Peoria are the young man's grandparents. His grandparents on the maternal side are the late Mr. and Mrs. Royal C. Vilas.

Marquis de Veyrac, a young French architect who is spending some time in Chicago and is being entertained extensively, will be a special guest this afternoon at the "causerie" of the Alliance Français in the Fine Arts building. The program will be given by M. Joachim Merlant of the University of Chicago who will discuss "Lyautey . . . the Work of France in Morocco." Mrs. Walter S. Brewster will be the hostess and Mrs. George W. Dulany and Mrs. Daniel Green will pour tea. Mrs. Frank R. McCoy, wife of the commanding general of the Sixth Corps area, and Mr. and Mrs. Roy McWilliams of Bidart, France, also will be especial guests at the tea.

Meet to Lay Plans for Puggly Nautch Today.

Mrs. Charles H. Chadwick will open her residence at 209 Lake Shore drive this afternoon at 4 o'clock for a meeting of the men and women working for the Puggly Nautch to be given by the Association of Arts and Industries at the Drake on the 22d of this month. The Service club, the Art institute, and an operatic group under the direction of Miss Anna Fitzu, have signified their intentions of joining the pageant in which the Chicago Junior league already had said it would enter a group.

Mr. and Mrs. C. McPherson Holt are entertaining at dinner tomorrow evening at their Lake Forest home for Mrs. Haldeman Finnie who arrived Tuesday from her home at Grosse Pointe, Mich., to visit her mother, Mrs. Charles S. Holt. The senior Mrs. Holt's residence is also in Lake Forest. Another party for Mrs. Finnie, for which invitations have just been issued, is a tea on Sunday afternoon at which Mrs. Evans Spalding, another daughter of Mrs. Holt, will be the hostess. Mrs. Finnie will be here through the beginning of next week.

Mrs. Arthur Meeker will return in about ten days from Santa Barbara, where she went about ten days ago with her daughter, Mrs. Francis V. Lloyd, who had gone from her home in Santa Barbara to Philadelphia to bury her husband. Mr. and Mrs. Meeker will return to Santa Barbara to spend the summer there in their own lovely home, Constantia, before June 15, when Mrs. Meeker will entertain some members of the Garden Club of America.

Lawrence Furlong Weds Mrs. Marie Calhoun.

A wedding of interest to Chicagoans, although neither the bride nor the bridegroom lives here, occurred Saturday afternoon in the apartment of Mr. and Mrs. Powell Pardee of 227 East Delaware place. Mrs. Pardee's brother, Laurence Furlong of Minneapolis, was the bridegroom. He was married to Mrs. Marie Calhoun of St. Louis, Mo., Rome, Italy, and Palm Beach, Fla., at five o'clock in the presence of the bride's son and daughter-in-law, the David Randolph Calhouns, members of the Furlong family from Milwaukee, and a few intimate friends.

Mr. and Mrs. David Calhoun, who have been living in St. Louis for the last six years, formerly lived in Lake Forest and at one time had a home on Astor street. Mr. and Mrs. Furlong will live in Minneapolis.

Mrs. Victor C. Sanborn and her daughter, Mrs. Boyd Hill, are leaving today for a motor trip to Washington and New York, where they will visit Mrs. Sanborn's other daughter, Mrs. Morrow Krum.

Mrs. John Howland Visiting Relatives.

Mrs. John Howland, the former Betty Poole, is visiting her brother and sister-in-law, Mr. and Mrs. George A. Poole Jr., in Winnetka for a few days. She arrived from Washington, D. C., last week and spent a few days with her parents, the senior Pooles, in Chicago. Mr. Howland is in the west on a business trip and expects to join his wife here tomorrow or Saturday. They will return to Washington together.

The Dartmouth alumni are reviving interest in their organization right now, preparing for their annual spring dance, which will be given May 25 at the Drake hotel. William F. Juergens is chairman of the dance, which will raise funds for a scholarship from this district. He and his committee will receive assistance from a woman's committee headed by Mrs. William R. Abbott Jr., as chairman, and Mrs. Kenneth H. Thomas, as co-chairman.

"Take-Off" Dinners Precede Infant Welfare Party.

All the smart young marrieds—and a lot of the unmarrieds, too—on the north shore are gong to "take-off parties" Saturday night, for that is what the young women who are planning dinners to precede the Evanston Infant Welfare supper-dance are calling them. They have given them that name because the supper-dance is being called a "stratosphere ball" by the Junior auxiliary which is giving the affair as its annual benefit for the Infant Welfare society of Chicago. A miniature stratosphere balloon just like the one in which Commander Settle and Maj. Fordney made their flights will be the chief feature of the decorative scheme, and to add to the atmosphere there will be a beacon playing from one corner of the ballroom at the Drake, and clouds floating overhead. An aviation transport company has agreed to decorate the bar in the Tower room, where games will be played also, in appropriate style and also to have on exhibition a berth such as some airplanes have now.

Mrs. Harold O. Barnes, chairman of the committee in charge of the ball, is having a "take-off party" and so are Mrs. Edwin E. Sheridan, Miss Betty Buck, Mrs. W. Burton Ellis, Mrs. John Eliot Warner, Miss Phyllis Pank, Mrs. Leon Ellis, Mrs. N. Landon Hoyt Jr., Mrs. Marquis Bowman, Mrs. Clifford Burnham, Mrs. Ray P. Hoover, and Mrs. Hugh McCulloch.

* *

Woman's Press Association Marks 50th Birthday Today

The Illinois Woman's Press association, the oldest organization of professional women writers in the world, will celebrate its 50th birthday at a banquet this evening at the Lake Shore Drive hotel. The feature of the evening will be the presentation of a pageant, "Passing Show of Royalty."

New Version of Cape Theme

3238

WOMAN'S AND MISS' DRESS AND CAPE.

Everybody will be wearing a dress with a cape this summer. The model sketched was made of gay yellow tub silk. In aqua blue linen, with the cape of navy with navy buttons, it also would be charming.

The pattern, No. 3238, comes in sizes 14, 16, and 18 years, and 36, 38, and 40 inches bust measure.

Order Blank for Clotilde Patterns.

CLOTILDE PATTERNS.

CHICAGO TRIBUNE, P. O. BOX 537, Grand Central Station, New York City:

Inclosed find $............ Please send me the Clotilde patterns listed below:

Pattern No. 3238. Size........................ Price........................

Write plainly, giving sizes and number of patterns desired. Inclose 10 cents in stamps or coin [coin preferred; wrap it carefully] for each pattern.

Name ....

No. and street ....

State ....

City ....

Scoop!—The spring edition of the Chicago Tribune Book of Clotilde Fashions is on sale. Its pages present the latest modes for spring, designs that forecast early summer styles, comprehensive suggestions for assembling colors and fabrics, and feature articles intriguing to women everywhere. The price is 15 cents; 10 cents when ordered with a pattern. Address Chicago Tribune, P. O. box 537, Grand Central station, NEW YORK CITY; or call at one of the Tribune Public Service offices: 1 South Dearborn street or Tribune Tower.

Canned Soups Come to Rescue of Leftovers

Also Are Versatile in Menu Emergencies.

Tomorrow's Menu

BREAKFAST

Pineapple and Grapefruit Juice
Frizzled Dried Beef
Cornmeal Muffins
Apricot Jam
Coffee Milk

LUNCH

Casserole of Creamed Spinach and Hard Cooked Eggs
Penny Muffins
Apple and Raisin Salad
Spice Layer Cake
Tea Milk

DINNER

Individual Pork Pies with Vegetables
Parsley Potatoes
Baking Powder Biscuits
Frozen Cottage Cheese and Fruit Salad
Snow Pudding with Custard Sauce
Coffee

"Pantry Shelf Dinners," a booklet of menus and recipes for unexpected guests, is on sale at the Tribune Public Service offices, One South Dearborn street and Tribune Tower, for 3 cents. By mail, 5 cents, stamps or coin. Address mail requests to Mary Meade, Chicago Tribune.

BY MARY MEADE.

Not so long ago we challenged you to test your ingenuity with canned tomato soup. Today it's soups [canned] of all kinds, and using them as flattering backgrounds for a variety of unusual dishes. As in the case of tomato soup, you undoubtedly have your own ideas on the subject of decorating this and that with a can of soup. Just the same, we know you're going to be interested in these, the newest and most exciting soup-made dishes which have come to rest recently under this editor's delighted gaze.

The first is just one of the smoothest ways of serving a little leftover chicken you've ever tasted. You know, when you've served fried or roast chicken, and haven't any good rich stock to use with the meat, and you still have a yen for chicken and biscuits or noodles? Here's how to solve the problem and please the folks.

CHICKEN NOODLE PLATTER.

Bake medium-sized, golden baking powder biscuits, twelve of them. Arrange half of these on a hot platter, cover with the chicken and noodle mixture, and top with the remaining biscuits. Garnish with crisp green parsley and serve immediately.

No, we're not forgetting a recipe for the most important part—the filling. It goes like this: Melt 2 tablespoons of butter, blend with an equal amount of flour, and slowly add one 16 ounce can of chicken and noodle soup. Cook until thickened and add 1½ cups of diced leftover chicken.

While you're on the subject of the lowly leftover, something says that individual pork pies, made with canned vegetable soup, can't be overlooked. They're made this way.

INDIVIDUAL PORK PIES.

2 tablespoons butter
2 tablespoons flour
1 16 ounce can vegetable soup
2 cups diced cooked pork
Unbaked pastry or biscuit dough

Melt the butter, blend with the flour, and stir in the can of vegetable soup. Cook until thickened and add the diced pork. Pour the mixture into individual casseroles [or one large one], cover snugly with pastry or biscuit dough, and bake in a hot oven, 450 degrees F., for 10 or 15 minutes, or until browned.

For those mealtime emergencies that come to cooks with the best of schedules, we'd recommend these tuna fish sandwiches made with cream of mushroom or cream of celery soup. They're made by thickening a 16 ounce can of either soup you choose, with 2 tablespoons each of flour and butter, and cooking until creamy. Then add salt and pepper to taste, a small tin of flaked tuna fish or salmon, and 3 diced, hard cooked eggs. When thoroughly heated through, serve on hot toast points, garnished with slices of hard cooked egg and stuffed olives.

[Copyright: 1935: By The Chicago Tribune.]

CONQUERING CONTRACT

By P. HAL SIMS

A STRATEGIC DOUBLE SCORE.

Conservatives	Aggressives
+1200	
900	350
	100

Mr. Aggressive, sitting in the East position, dealt today's hand and put up some rather risky bidding.

NORTH
♠Q-J-10-x-x-x
♥10-x-x
♦x
♣A-10-x

WEST
♠x-x-x-x
♥A-x-x-x
♦x-x-x
♣J-x

EAST
♠A
♥K-x-x
♦A-K-10-x
♣K-x-x-x-x

SOUTH
♠K-2
♥Q-J-9
♦Q-J-x-x-x
♣Q-x-x

East opened the bidding with one club. He has just a trifle above a minimum, borderline opening. South [Mrs. Conservative] doubled. Her double cannot be classified exactly, but it is more strategic than anything else. She has a biddable, five-card diamond suit in the hand and some support for anything her partner may bid. She also felt that if the preponderance of the strength lay East and West, she might be able to put a crimp into the bidding.

Mrs. Aggressive passed and North properly took out with one spade. Mr. Aggressive, at this point, made the foolish bid of two diamonds. He should have realized that if South's double is distributional, he may be hurt badly at that contract, or in a rescue bid of three clubs. Moreover, it doesn't look as if the opponents have game in anything.

Mrs. Conservative, feeling very well satisfied with Mr. Aggressive's second bid, passed. She didn't dare double, but she anticipated a set of one, or two on vulnerable opponents. To her further joy, Mrs. Aggressive also passed. Then Mr. Conservative upset the applecart by bidding two spades. This was passed all around.

In the play of the hand, Mr. Aggressive laid down the king of diamonds and then switched to a club. Mr. Conservative let that ride to the ace-ten in his hand. Mrs. Aggressive's jack forced his ace. Then, when Mr. Aggressive got in with the ace of spades, he played the king of clubs and another club, giving his partner a ruff. Mr. Conservative later lost the ace and king of hearts, going down one on the hand.

Mrs. Conservative opened her mouth quickly, but Mr. Conservative got there one jump ahead of her.

"I know what you're going to say," he told her. "It's this. If I can't read your fine doubles, I might as well quit playing. You have the Aggressives on the spot, and I take them off. The person who doubles should take charge of the bidding unless his partner's hand is so strong that he can do some business himself. My hand wasn't of that type. There's no reason why I shouldn't pass, particularly as we're playing bridge."

Mrs. Conservative started to speak again, but Mr. Conservative silenced her with a lofty gesture.

"Also," he continued, "as long as I'm playing the hand at two spades I should be able to make it. Knowing this robber on my left as I do, I might have guessed that he'd underlead the king of clubs. By that time, anyway, I should have a count on the hand. There's no sense in giving East the opportunity to trump the third round of the clubs. In other words, I made the opponents a present of fifty points, instead of taking 250 away from them. I was wrong. I admit it. Now have you anything to say?"

"Yes," answered Mrs. Conservative meekly. "Would you mind getting me a glass of water?"

As you have probably gathered, the Conservatives lost fifty points by that encounter, giving the Aggressives 400 points above the line.

[Copyright: By Public Ledger, Inc.]

Recreation Is Vital Part of Life in Youth

BY DORIS BLAKE.

She's 23 and he's 28. They've been engaged for five years. He worked steadily, accumulated money, and eventually invested it in a business on which he still hopes to make a big comeback. Now, of course, it is at a standstill. There are debts he must handle in order to hang on to his investment. He works every minute, won't take the girl out because he feels he can't afford it while debts hang over his head. He gets cross when the girl suggests that she is only 23 and doesn't want all her young years to get by without some of the fun girls of her age expect and get.

He thinks she should be more understanding and realize that he's a man of his word. When things get better he says he will make up for the present in providing good times. His former visits with her of three evenings a week have dropped to one in three weeks now, because he says he can't stand hearing that story that she's being cheated out of a good time. The girl believes that when the day comes he will pay up for all the good times lost, as he puts it, but "after all," she says, "I will be older and won't enjoy them much then."

At 23, 30 does look like the end of the world, we suppose. We're putting the recovery age for the man around about that time. Maybe it will be sooner, when the girl is 26 or 28. Anyway, anything over 25 seems like the millenium to the young twenties. But they'll be surprised, when they reach said ages, at what a kick they still will get out of the things known as good times.

But, of course, 23 can't get this long distance range of vision. And it is hard, at that age, to sit down and play the rôle of patient waiter. We think the young man is wrong, honorable though he is about paying up his debts first. Why not pay as he goes along, leaving a little aside for pleasure for his own sake as well as the girl's? You have to sandwich in a little of the sweets along with the duties, or you get to be a crab. It could be arranged, we think.

[Copyright: 1935: By The Chicago Tribune-N. Y. News Syndicate, Inc.]

Only Hair Free Leg Is Entitled to Sheer Hosiery

BY ANTOINETTE DONNELLY.

I wonder why girls will spend good money on sheer chiffon hosiery and neglect to clear the skin of the leg of superfluous hair. So often one sees that sight across a car or room. It's a bit of a shock to see those hair tracings, ungroomed in appearance. It's so unnecessary nowadays, with the thousands of superfluous hair removing aids. A safety razor blade run over the surface once a week, or once in two weeks may be enough, would make the chiffoned leg a so much more attractive sight.

But there's no reason why one of the good depilatories could not be used. If instructions are carefully followed the worst that can happen is a clear, smooth skin surface. We do urge women to read the depilatory instructions carefully, especially those that have to do with the wax type of depilatory. Not that there's danger but just so there will be no discomfort at all.

It's just one of those items about a woman that chalks one up for her or one down.

I do think that the caution about not exaggerating, in one's mind, superfluous hair growths is in order. I had a young woman approach me recently on the advisability of undergoing electrolysis treatment. Hard as I looked I couldn't find any reason for her wanting to resort to the electric needle. There was only that perfectly natural and normal downy growth that is really softening in appearance. You see this on children's cheeks and lips and no one ever would think of calling it a liability.

That's pursuing perfection to a dangerous point, I think. It's an entirely different story when there is a noticeable growth, especially of dark hair, on lip, chin, and cheek. Here's where electrolysis treatment is recommended for permanent relief. But there's nothing to stop one taking advantage of certain of the temporary relief measures for the facial hairs, too.

[Copyright: 1935: By The Chicago Tribune-N. Y. News Syndicate, Inc.]

Child Naturally Loves to Dig in Earth or Sand

Parents Should Provide an Outlet for Instinct.

BY GLADYS HUNTINGTON BEVANS

They've just dumped a load of dirt out near the garden next door. I can see it as I write. Scarcely had the truck pulled out on the roadway than little figures were playing in it and climbing over it. It drew them as clover draws bees.

Children just naturally gravitate to any pile of sand, dirt, or gravel, even if they're country children. And as for city youngsters—they act as if it were something they were actually thirsting for when some repair or building operations necessitates the unloading of dirt or sand on or near the sidewalk. The neighborhood children simply revel in it—and the workmen have to drive them away.

When springtime comes, enthusiastic gardeners aren't the only ones who like to dig in the earth. Young children just yearn for it. In the city parks and squares where they are taken for their outings, you can see their little squatting figures digging with an old kitchen spoon or a toy shovel at the bare places along the edges of the grass plots.

A graphic example of this love of the small child for digging is the way they act when they're taken to the seashore. Instantly and blissfully they begin to play in the sand as if it were actually their element.

If you possibly can, provide your small son or daughter with a sand pile or something nearly like it. If you live in the city perhaps you have a back yard—or if an apartment perhaps there is a roof that would help you out.

One thing that we used to do on rainy or convalescent days would be better than nothing to satisfy this instinctive need.

We'd spread an old or slightly soiled sheet on the floor. On that we'd put the Small One's low broad table and chair. Next we'd fill a bowl or box with sand or salt or small white beans. Then at different times we'd provide different utensils and materials for different kinds of play—spoons, cups, tiny tin pans, a pair of scales, little bags or sacks that we made for the Small One out of old cheese cloth, paper cornucopias and so forth. The little filled bags can be used later to load on small trucks and can even be labeled or tagged. Many a happy hour can be spent like this—and the cleaning up is worth the price.

We have, if you're interested, directions for making at home a chair and low broad table for your small boy or girl. Directions will be sent on receipt of a stamped, self-addresed envelope.

[Copyright: 1935: By The Chicago Tribune-N. Y. News Syndicate, Inc.]

OCEAN STEAMSHIP MOVEMENTS.

Arrived.	At.	From.
Excalibur	New York	Marseilles
Scanstates	Helsingfors	New York
Resolute	Honolulu	New York
Frederik VIII.	Copenhagen	New York
Champlain	New York	Havre
Manhattan	Havre	New York
Rotterdam	Bermuda	New York
Sailed.	**From.**	**For.**
Roma	Naples	New York
Conte di Savoia	Naples	New York
Berengaria	Cherbourg	New York
Pres. Jackson	Shanghai	Seattle
Statendam	New York	Rotterdam.
Pres. Harding	New York	Hamburg
Pres. Roosevelt	Southampton	New York
Pres. Coolidge	Yokohama	S. Francisco

Unique Quilt Is Attractive Pieced in Solid Colors

Patterns of this design quilt are 5 cents, stamps or coin. Address Nancy Cabot, Chicago Tribune, or call at one of the Tribune Public Service offices: One South Dearborn street and Tribune Tower.

Moon and Swastika.

BY NANCY CABOT.

An important addition to the quilt album is the unique design, "Moon and Swastika." Economy governed the cutting of the patches years ago, when the original block was a combination of print and plain materials. Today the pattern is pieced most attractively in solid colors, and quilted in outline. The blocks may be set together to form an allover pattern, or alternated with plain blocks.

With her book of quilts, Nancy Cabot now offers 10 patterns of her own choice at a combination price of 10 cents (12 cents by mail). The booklet alone is 5 cents; by mail, 7 cents. Address Nancy Cabot, Chicago Tribune, or call at one of the Tribune Public Service offices, 1 South Dearborn street or Tribune Tower.

Chicago Women Attending International League Meet

Mrs. Robert Morss Lovett, Mrs. Belle Daiches, Mrs. Emile Levy, Miss Lillian Herstein, and Miss Mary McDowell are some of those in Washington today for the twentieth anniversary celebration of the Woman's International league. The occasion will also mark the seventy-fifth birthday of Jane Addams, who is to be one of the speakers.

* *

Our Lady Academy.

The Chicago chapter of Our Lady academy at Manteno will hold a card party this evening at the Palmer house. Mrs. Grace De Slover and Miss Mary O'Connor are in charge of the arrangements.

AMUSEMENTS.

STADIUM NOW 1800 WEST MADISON
Twice Daily—2 & 8 P.M. Doors Open 1 & 7
HAGENBECK-WALLACE CIRCUS
FOREPAUGH-SELLS BROS.
GOOD SEATS 25c to $1.65
Tickets at Lyon & Healy's—Bond Clothing Co., 65 West Madison—and Stadium

COLISEUM 2 P. M. 8 P. M.
—Last 8 Times—
COLE BROS.
CLYDE BEATTY
Tickets NOW CIRCUS
Lyon & Healy, Coliseum, Field Bldg., Ticket Office, 135 S. La Salle. PH. STATE 5511.

BLACKSTONE ONE WEEK ONLY BEGINNING MAY 6
ABBEY THEATRE PLAYERS
"LOOK AT THE HEFFERNANS"—Mon. "HYACINTH HALVEY" and "WELLS OF THE SAINTS"—Tues. & Sat. Mat. "FAR-OFF HILLS"—Wed. Mat. and Sat. Eve. "JUNO AND THE PAYCOCK"—Wed. Eve. "NEW GOSSOON"—Thurs. "RIDERS TO THE SEA" and "THE PLAYBOY OF THE WESTERN WORLD"—Friday.
NIGHTS—55c to $2.20. WED. & SAT. MATS.—55c to $1.65, including tax.

AUDITORIUM Last 5 Times
SAN CARLO OPERA CO.
TONIGHT 8:15 Cavalleria Richter, DeMette, Rayner, Kozakevich
and Pagliacci Simons, Lindi, Thomas, Kozakevich
FRI. 8:15 Lohengrin (in German) Sarova, Hottinger, Onofrei, Kravitt
SAT. MAT.—MARTHA AND BALLET
Sat. Eve.—Carmen. Sun. Eve.—Il Trovatore. 25c, 50c, 75c, $1.00—Boxes $1.50, Tax Exempt

ERLANGER Mon. May 6 Seats Now
THE THEATRE GUILD Presents
'Mary of Scotland'
By MAXWELL ANDERSON—with
HELEN HAYES IAN KEITH
PAULINE FREDERICK
6th PLAY AM. THEATRE SOCIETY
Seats Selling Up to and Including June 1

—LAST 2 WEEKS—
SEASON'S MUSICAL REVUE SENSATION
LIFE BEGINS at 8:40
BERT LAHR RAY BOLGER LUELLA GEAR
FRANCES WILLIAMS and N. Y. Cast of 125
GRAND OPERA HOUSE MAT. SAT. Good Seats at Box Office

SELWYN Pop. Mat. Saturday
SEASON'S GAYEST FARCE COMEDY
"HOLLYWOOD HOLIDAY" with
BEBE DANIELS BEN LYON
SKEETS GALLAGHER
(IN PERSON) and an Excellent N. Y. Cast

CHICAGO STADIUM WED., MAY 8 8:15 P.M.
Auto Races
Prices—50c, $1, $1.50, Plus Tax
SEATS NOW SELLING—Bonds, 65 W. Madison—State 8484—Seeley 5300, Harmon's Stadium Grill, 1824 W. Madison—Seeley 5300.

HARRIS Matinee Saturday
"I NEVER LAUGHED SO MUCH IN MY LIFE." —KATE SMITH.
ALEX YOKEL Presents
3 MEN on a HORSE
MATINEE WEDNESDAY, 50c to $1.50

SHOW BOAT DIXIANA
In River, Diversey Pkwy. Bridge—2200 West
TONIGHT at 8:15—50c & 75c, incl. Tax
'FORGIVEN AT THE ALTAR'
All Reserved. Reservations Ph. ARM. 9780

South of the Rio
in the beautiful WALNUT ROOM
LEONARD KELLER
GEORGE NELIDOFF
CARNIVAL OF GYPSIES
BISMARCK HOTEL
CHICAGO

One 60c package of this
AMAZING 2-MINUTE OATMEAL FACIAL
MAKES 6 JARS OF TREATMENT CREAM

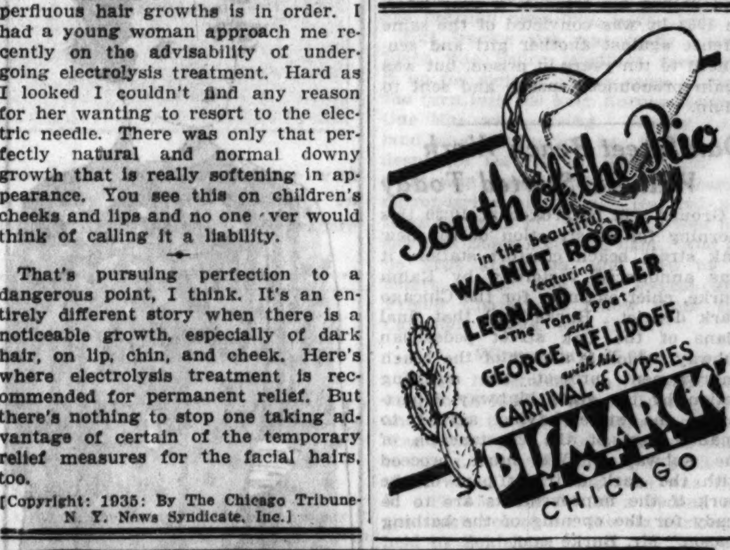

COMBATS BLACKHEADS Where soap and cold cream often fail, Lavena leaves the skin clean and clear.
SOFTENS ROUGH, DRY BLOTCHES Lavena's delicate, natural balm has marvelous softening effect on dry areas.
COMBATS LARGEPORES A daily Lavena facial helps them back to normal by deep-cleansing pore dirt.

THIS EQUALS THIS
One 60c pkg. of Lavena = 6 Jars of Treatment Cream

LAVENA is not a soap. Not a cold cream. But a simple oatmeal facial that stimulates sluggish pores, cleanses them to their very depths even after you have used soap and cold cream. To prove Lavena cleans your skin far better than other methods, first cleanse face thoroughly with soap or cold cream. Now! Cleanse it with the 2-minute Lavena facial. If you don't find your complexion looks far clearer, cleaner, after the Lavena facial, return the package to your dealer and get your money back. At leading drug and department stores.

LAVENA The 2-Minute Oatmeal Facial

We guarantee to refund the price of Lavena if it does not perform exactly as we say.

Announcing THE VERMOUTH HOUR
DAILY: 5 TO 7 AT THE EASTMAN CASINO
Congress Hotel

Frenchmen discuss the state of the nation over a Vermouth Cassis or a Mixed Vermouth. In Gibraltar, of a late afternoon, Englishmen gravely sip Bamboo cocktails, vermouth with sherry. In the Argentine, "a matinee" is actually called "a vermouth". The Eastman Casino takes pleasure in bringing to its patrons this international custom, the Vermouth Hour, and invites you to stop by the next convenient afternoon. This vermouth is made by MARTINI & ROSSI and imported by W. A. Taylor & Co., New York

Tintex World's Largest-Selling TINTS & DYES
Ask For It By Name—Avoid Substitutes

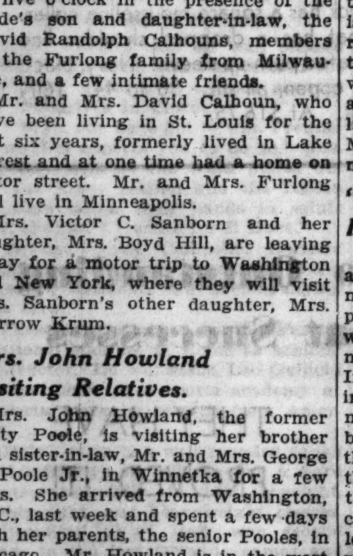

LARGEST-SELLING because best. There, in a word, is the story of TINTEX. For these world-famous tints and dyes always give perfect professional tinting and dyeing results. Millions of women insist on TINTEX . . . for TINTEX never fails. Unproven tints and dyes may prove costly. Always insist on TINTEX. 38 brilliant, long-lasting colors from which to choose.

PARK & TILFORD, Distributors

Use TINTEX for Underthings • Negligees • Dresses • Sweaters • Scarfs • Stockings • Slips • Men's Shirts • Blouses • Children's Clothes • Curtains • Bed Spreads • Drapes • Luncheon Sets • Doilies • Slip Covers
At all drug and notion counters 15¢

Tintex World's Largest Selling Tints & Dyes

9 DAILY SCHEDULES TO NEW YORK by Greyhound

NINE times a day, seven days a week, Greyhound's trim, modern coaches roll away from conveniently located terminals, headed for New York, over your choice of three direct routes. Excellent connections at New York for New England and eastern seaboard.

You save dollars over other first class transportation. Modern coaches are hot-water heated, comfortable, easy-riding. Reclining chairs are deeply cushioned and arranged to provide plenty of room for every passenger. Steward service.

WABash 7700

Union Bus Term., 1157 S. Wabash Av. Loop, 170 N. State and Sherman Hotel

"Paint-it-Yourself" with ONE COAT COVERS NU-ENAMEL NO BRUSH MARKS

BATHROOMS! KITCHENS! FURNITURE! AUTOMOBILES!

You are invited to "Try-Before-You-Buy." Consult telephone directory for our nearest Store Address.

MEMO

Remember to use Cuticura Soap and Ointment when your Skin is itchy from Pimples, Eczema or other irritating Skin condition

EDUCATIONAL

moser BUSINESS COLLEGE

Only Four Year High School Graduates Enrolled

Students May Enter Now. Bulletin Sent Free 116 S. Michigan Ave., Chicago, Randolph 4347

GREGG SHORTHAND OFFERS OPPORTUNITY

Prepare now for present security and future opportunity. Day and Evening classes start every Monday. Day School enrolls only high school graduates. No educational restrictions in the Evening School. Write, call, or telephone State 1881 for Free Catalog.

The GREGG COLLEGE 6 North Michigan Avenue, Chicago

COMPLETE BUSINESS COURSE

Training you can sell! A school noted for its famous graduates. Choice of alert young people intent on LEADERSHIP. Write or Phone Ran. 1575.

18 S. MICHIGAN AVE., CHICAGO

BRYANT & STRATTON

RAY SCHOOLS Art for Business Use

Commercial Art, Photography, Advertising Copy, Layout, Lettering, Design, Color, Photo-retouching. ENTRANCE DATES.......MAY 6-13-20-27 116 S. MICHIGAN BLVD., CHICAGO, Dept. T

SPEEDWRITING

Beginners take 100-120 words a minute in 8 weeks Not a machine. Both sexes. Low cost. Also Gregg, Munson, Comptometry, Bookkeeping, Switchboard, Typing, Cashiering. Big Loop School. Franklin 4122. 190 N. State. CHICAGO BUSINESS COLLEGE

AIR CONDITIONING

Day and Evening Classes. Send for Free Blue Book. Chicago Tech College, 34 A, Tech Bldg., 118 E. 26th St.

National College of Education

Teacher training and regular college courses. Summer School and Fall Term. Write Box 522E, Evanston, Ill.

METROPOLITAN BUSINESS COLLEGE

Business and Secretarial training. Day and night classes. Free employment service. BEGIN NOW. 37 S. Wabash. Randolph 2637.

Northwestern University

Evanston and Chicago, Illinois. 8 Complete Schools. Downtown evening classes. Write for Bulletin.

DePaul UNIVERSITY Chicago

Liberal Arts—Law—Commerce—Music—Drama—Secretarial—Loop High School—Days and Evenings. Call, write or telephone Central 8194 for Catalog. 64 E. Lake St., Chicago.

CENTRAL Y COLLEGE

Junior and Senior College and High School courses for men and women. Day and evening classes. Low tuition. Free catalog and folder. 19 S. La Salle St. CEntral 8787

TEACHERS' COLLEGE Nursery School, Kindergarten, Primary Divisions. Accredited. Summer and Fall School. Address Registrar, Pestalozzi Froebel Teachers College, Dept. 2, 616 South Michigan Blvd., Chicago, Ill.

ADVERTISE IN THE TRIBUNE

14,000 SOLDIERS WILL GUARD KING AT JUBILEE FETE

Ruler Approves Plans for Thanksgiving Service.

BY JOHN STEELE.
[Chicago Tribune Press Service.]

LONDON, May 1.—Months of preparatory work culminated today when King George approved plans for a thanksgiving service next Monday in St. Paul's cathedral in honor of his twenty-fifth year on the throne.

The king and Queen Mary will drive in a procession from Buckingham palace to St. Paul's, where 4,000 guests, representing all parts of the British empire, will be present.

If it rains, the royal couple will drive in a closed landau. If the weather is fair, the landau will be open so the people may see them.

Rain Insurance Cost Soars.

The king's decision to hold the procession even if it rains caused great relief to those standing to profit by the gala day. Premiums on rain insurance have risen to 10 per cent in the last few days because of the persistence of bad weather.

The thanksgiving service and procession will be one of the most colorful events since the war. About 14,000 troops, including cavalry, infantry, and airmen, will line the route. The king, the prince of Wales, and his brothers, the dukes of York, Gloucester, and Kent, will be accompanied by an escort of brilliant uniformed horse guards. The finest uniforms of the land will be seen.

The only jarring note will be the street decorations—oiled paper festoons, medallions of the king and queen, banners, and miles of hunting—which many Londoners are criticizing as undignified and even tawdry.

King to Speak to Empire.

The royal family will dine at Buckingham palace on Monday evening and at 8 p. m. [2 p. m. Chicago daylight saving time] the king will broadcast to the empire.

At 9:55 p. m. [3:55 p. m. Chicago time] the king will press a button, which will light a huge bonfire in Hyde Park. Simultaneously 1,750 bonfires will be lit throughout England, Scotland, Ireland and Wales.

Among the guests at St. Paul's will be three maimed officers and eight maimed men representing war heroes.

TWICE CONVICTED OF RAPE, CULTIST SEEKS FREEDOM

Guiseppe Maria Abbate, a cult leader who has been convicted twice of raping 12 year old girls and who escaped prison terms by being declared insane, again is seeking his freedom from the state hospital at Elgin where he was committed. Attorney George A. Gordon yesterday filed a petition for a writ of habeas corpus, alleging Abbate is now sane and entitled to his liberty, in the Will county Circuit court. A hearing on the writ has been set for May 23 before Judge Edwin L. Wilson.

Abbate, who conducted the New Jerusalem church, 2021 De Kalb street, was found guilty of the first crime in 1922, was sent to the Elgin institution, and gained his freedom a year later. In 1932 he was convicted of the same offense against another girl and sentenced to ten years in prison, but was again pronounced insane and sent to Elgin.

Oak Street Beach Work Will Be Started Today

Ground will be broken at 10:30 this morning for construction of the new Oak street beach comfort station, it was announced yesterday by Ralph Burke, chief engineer for the Chicago Park district. Burke said that final plans of the Oak street pedestrian subway, which is a part of the beach improvement project, are awaiting action by the state highway department, the state having agreed to finance part of the construction of the subway. "We must proceed with the park district's part of the work if the improvements are to be ready for the opening of the bathing season," Mr. Burke said.

Resting 'Comfortably,' Say Doctors of Mrs. McAdoo

Los Angeles, Cal., May 1.—(AP)—Mrs. Eleanor Wilson McAdoo, daughter of the late President Woodrow Wilson and former wife of Senator William Gibbs McAdoo, was "resting comfortably" today at the Good Samaritan hospital. She underwent an abdominal operation yesterday.

Mother's Day Special!

3 8x10 pictures* of you taken in our studio $2.25

AND A MINIATURE PRINT HAND COLORED IN OILS*

Have Your Mother's Day Photograph Taken at our Jean Sardou Studio

*Unmounted Ready for Framing

NO APPOINTMENT REQUIRED

Jean Sardou Studio, Seventh Floor.

CARSON PIRIE SCOTT & Co

Day By Day Story of the Experimental Farms

By Bob Becker

Hail, Birds and Buds!

May 1, 1935.

THE way spring has spread a carpet of flowers in the woods and tuned up the singing voices of hundreds of birds on THE TRIBUNE's experimental farms brings a situation that is likely to be far too attractive for the average city dweller to resist these days. I doubt if many of us who sniff the fumes of burned gasoline oftener than we inhale the fragrance of wild flowers could do much plowing on the farm this week. At least, that is the reaction I had the other day when I left the barnyard and went hiking through the woods to see the wild flower "show" that now is being staged in the woodlands.

But before I started out Carl told me about the return of the barn swallows. A pair nested in the horse barn last summer. The birds are back and looking over nesting sites with the idea of settling down and raising a family.

In the timber near the spring on the Yorkville farm the violets make a colorful flower show beneath the oaks and the walnuts, while above the wodopeckers hammer out rolling tattoos that can be heard far away in the pasture.

On the farm near Wheaton the blossoms of the spring beauties are so abundant in some places that it is almost impossible to walk through the woods without stepping on them. The violets are out, too. And the mandrakes or May apples have put up their "umbrellas." All through the woods you can see patches of these plants with their broad flat tops well above the ground.

I sat down on a log in the woods for a while to listen to the songs of some of the birds. No better place could have been chosen for a close-up of the spring parade because it was literally surrounded by flowers, and young wild apple and plum trees are pushing out their leaves.

From this front row seat I could hear the plaintive notes of the white throated sparrows, the cheerful songs of the song sparrow, and high in a tree about 150 yards away on the bank of the creek a brown thrasher was pouring out his heart in a spring concert that literally filled the woods with music. Somehow or other spring never seems to arrive officially until one of these marvelous songsters comes up from the south with some of the mocking bird's vocal ability and takes his position in the top of trees. You can count on this songster to be on hand when spring flowers are blossoming and the woods have a fragrance that is typical of the new growing season, leafing trees and fresh grass.

From now on until the wild geraniums and the purple wild phlox lend their colors to the woods and the wild cherry trees become white with blossoms the temptation will be to browse around in the woods instead of working in the fields, because the month of May seems to be doing its best to get a fellow to forget work and just to enjoy the outdoors.

INSULL'S TRIAL SET FOR JUNE 4 BY WILKERSON

The trial of Samuel Insull and eight others charged with violation of the bankruptcy law was set yesterday for June 4 before Judge James H. Wilkerson of the federal court. Judge Wilkerson noted, however, that he had been assigned to try a case in New York starting May 10, and said that if the eastern trial has not been concluded by June 4 another judge will hear the Insull case.

Insull was visibly pleased when Judge Wilkerson set the trial for a comparatively early date. He already has been acquitted in a mail fraud case in the federal court and also of a state charge in the Criminal court.

Martin Insull, his brother, a codefendant in the bankruptcy indictment, returned to Canada after being acquitted in the Criminal court. Although Attorney General Cummings has announced that Martin would be extradited for the bankruptcy trial, the proceedings have not been started and the trial probably will begin without him.

DIES IN TAVERN.

Carbondale, Ill., May 1.—[Special.]—James Sweet, 68, fell dead today in a tavern at Gorham, near here, as a result of heart disease.

CARSON PIRIE SCOTT & Co

A Teenya Find! Pure-Dye Silk SUIT FROCK

at $10.75

The smart shirred yoke gives plenty of fullness to the jacket—a very smart line this year. The frock has shirring at the neckline, and there's a shirred patch pocket. White, maize, powder blue, flesh. 11 to 17.

Teenya Shop, Fifth Floor.

Identify 3 Auto Theft Suspects in 30 Robberies

AUTOMOBILE THEFTS.

Automobiles stolen, 9; recovered, 21; stripped, 3. [From police records for the 24 hours ending at midnight Tuesday.]

Three men arrested early yesterday morning by the Summerdale police as they parked a stolen car near the home of one of them by noon had been identified in 30 robberies committed since last Saturday. Those held are Hollis Trevelyan, 17 years old, 850 Windsor avenue; William Heaton, 35 years old, 4927 Kenmore avenue, and Howard Woodham, 20 years old, 4837 Kenmore avenue. Trevelyan attempted to shoot Policeman Rudolph Zeigler with an archaic double barreled pistol when the policeman sought to arrest him, but the weapon missed fire.

U. S. PILES UP DOCUMENTS IN MELLON CASE

Pittsburgh, Pa., May 1.—(AP)—With but one more day's session remaining in Pittsburgh, Government Counsel Robert H. Jackson today placed sheaf after sheaf of documents into the already bulging records of the A. W. Mellon income tax case—most of them over persistent objections of the financier's counsel, Frank J. Hogan.

An unusual tenseness in the attitude of the two aggressive lawyers was noticeable, but neither made any statement regarding charges of "politics" and "intimidation" made outside the courtroom by Mellon against Henry Morgenthau Jr., secretary of the treasury.

Jackson's usual genial "poker face" smile was grim whenever it appeared, and Hogan smiled but rarely.

The highlights were the clashes over Jackson's attempt to introduce records of transactions from the books of the late R. B. Mellon, brother and close business associate of the former treasury secretary, and of a list of Union Trust shares held by the bank's trust department as trustee or co-trustee of estates.

Hogan won the verbal duel over the R. B. Mellon records, which the board ruled out. Jackson won the trust company issue.

MINNESOTA SNOW STORM MENACES MAY BLOSSOMS

St. Paul, Minn., May 1.—[Special.]—Minnesota's May flowers were given a severe setback here today with the temporary return of winter and better than two inches of snow.

In the Twin Cities, automobile and street car trafic was handicapped severely by the sticky snow swept by a hard wind.

The Twin Cities had a hard rainfall in the morning, but at noon the rain changed to snow and the temperature dropped to 34 above.

Sioux City, Ia., is reported to be the storm center with Alexandria and Springfield, Minn., and Fargo, N. D., having steady rains.

Today's storm is classed as one of the worst snow storms for May in the history of the weather bureau here.

Ice Grounds Air Liner.

Rockford, Ill., May 1.—(AP)—Ice formation on the wings of a Northwest Airways plane bound from Chicago to St. Paul caused Pilot J. E. Ohrbeck to make a precautionary stopover here today. Snow was general in high altitudes, Ohrbeck said, turning to rain as it descended. Five passengers were aboard the plane.

DIES SUDDENLY IN HOME.

Mrs. Catherine Ofenlock, 62 years old, 6216 Warwick avenue, died of a heart attack at her home yesterday.

LONDON TO SEE 'CAPONE MURAL'; ORIGINAL HERE

(Picture on back page.)

The original of a painting, soon to be exhibited in London by Viscount Hastings, lineal descendant of Richard the Lion Hearted, which depicts the "History of Bootlegging" in a panorama around the central figure of Al Capone, is a mural on the back wall of the basement bar in the Glencoe home of James M. R. Glaser, grain broker.

Following the announcement last Saturday in England that Hastings intended to exhibit the painting soon, it was learned he painted the original mural in the Glaser home while visiting here with his wife, Christina, in 1933, during A Century of Progress.

Lord Hastings and his wife make their home in Tahiti, but are now vacationing in England. While in the United States he did several murals. He paints with a spray gun, explaining that it "is faster and really more effective."

SUBSCRIBE FOR THE CHICAGO TRIBUNE

CARSON PIRIE SCOTT & Co

A lean summer for moths—if fur coats are stored in Carson's vaults, where the temperature is always safely below freezing. Have your coat "Hollanderized" while it is in storage, and it will come home with that "good-as-new" look. Ask about rates. Call State 2000, Local 135.

FORMULA FOR COOL CONTROL

our "Carsonia" SPECIALLY PRICED AT $8.50

Fine English broadcloth, a fabric known for its ability to confine comfortably, fashions this summer-weight corset.

Entirely unboned but designed really to mold and hold the figure. French elastic side panels assure a smooth hip-line while the bust top of val type lace, net interlined, gives a youthful uplifted line.

In a longer than usual length that adjusts itself to the taller figure. A very, very special value at this low price. $8.50.

Corsets, Third Floor.

AT EASE! In These Smartest of Lounging Ensembles

Big, floppy trousers and the briefest of jackets in an allover bubble print that's newer than new. A dashing sash girdles the plain tuck-in blouse and practically trails on the floor. Of the softest crepe that stays unmussed and fresh looking.

$10.95

Printed blue, green or red combinations, all with a white blouse and contrasting two-toned sash. Sizes 14 to 20.

Negligees, Third Floor.

CARSON PIRIE SCOTT & Co

SHEER SUITS—

PRINT AND PLAIN, ARE THE LIFE OF THE SUMMER WARDROBE $16.75

All-silk chiffon fashions this print sheer which has a low cowl neck, a white vestee, and a fan-shaped jabot. The swagger coat has a cape sleeve. Navy, black, brown, beetroot, copen. 36 to 44. At $16.75.

A plain color sheer frock chooses a removable net collar and cuffs for a lingerie touch. Note the smart square neckline. Swagger length coat. Regular and half sizes. 36 to 44. 16½ to 24½. Navy, black, brown. $16.75.

Women's Moderate Price Frocks, Fourth Floor

Polkadots punctuate chiffon. The frock has a square mousseline collar. The coat has a dropped shoulder line and pleated push-up sleeve. Navy, black, brown, copen, all silk. 36 to 44. 16½ to 24½. At $16.75.

Two Outstanding Coat Successes

THEY HAVE PROVED IT!

$16.75

We're not just guessing when we call these two coats "successes." Both styles have been "announced" again and again—and are out almost as soon as they are in.

THE SHEER-WOOL COAT

Appears for the first time in pastel shades—as well as the navy blue in which it has already made its mark. In maize, green, powder blue or beige. The taffeta weave scarf ties in an ascot or bow. Sizes 14 to 40.

THE RIPPLE COLLAR COAT

Stitched taffeta weave ripples flatteringly to form the outstanding feature of this much-in-demand coat. The sleeve is full above the tight cuff. In navy blue. Sizes 12 to 20.

Moderate Price Coats, Fourth Floor.

Chicago Daily Tribune
THE WORLD'S GREATEST NEWSPAPER
THURSDAY, MAY 2, 1935.

"A Tribune want ad pulled 59 inquiries and rented our bungalow."—Mrs. G. McGuane, 7358 Ashland Ave.
To rent or sell real estate of any kind, call
SUPERIOR 0100—WANT AD-VISER

BOXTHORN RUNS FASTEST TRIAL FOR DERBY

ITALIAN TEAM SAILS FOR GOLDEN GLOVES BOUTS

CROWD CHEERS CHAMPIONS AT NAPLES PIER

Dock in New York Wednesday.

BY DAVID DARRAH.
[Chicago Tribune Press Service.]

NAPLES, Italy, May 1.—Escorted by Count Francesco di Campello, vice president of the Italian Boxing federation, Italy's eight amateur pugilistic champions sailed today on the liner Conte di Savoia to try conclusions with Chicago's Golden Glove champions at the Chicago Stadium May 22.

BENITO MUSSOLINI.

The Conte di Savoia is due to dock in New York on May 8.

As the liner pulled away from the dock the eight boxers, standing in a group in the stern, cheered for Premier Mussolini, and Count Campello said:

"We are going to bring home a lot of championship belts to hand to Il Duce."

Fans Cheer Them On.

A crowd of Neapolitan boxing fans cheered the departing fighters and wished them luck.

Italy's champions are: flyweight, Gavino Matta, Sardinian spaghetti maker; bantamweight, Roderigo Sergo, Fiume designer; featherweight, Giuseppe Farfanelli, Perugian chocolate maker; lightweight, Araldo Montanari Rimini, laundryman; welterweight, Othello Binazzi, Roman photographer; middleweight, Augusto Bonadio, Turin automobile worker; light heavyweight, Mario Anniballi, Roman butcher assistant; and heavyweight, Angelo Saruggia, Milan truck driver.

The fighters were accompanied to Naples by Edouardo Mazzia, secretary of the Italian Boxing federation. Gen. Vaccaro, president of the Italian Olympic committee, which controls amateur sports, saw them off from the Rome station early this morning.

Mazzia is one of Italy's most popular sport officials. For a long time his field was swimming, which he abandoned for boxing.

He has been secretary of the boxing federation since 1929. He was in the United States, where he has many friends, for the Olympics of 1932 at Los Angeles. He has boxed much himself and was Italian amateur lightweight champion in 1916.

The General Is Optimistic.

Gen. Vaccaro said he was pleased with Italy's team and was certain the members would give a good account of themselves in Chicago.

"Boys, you have got to win. Premier Mussolini expects you to do so," Gen. Vaccaro said as the train pulled out of the Rome station and the Italian fighters raised their hands in salute and shouted "Hurrah for Il Duce."

Besides Count Campello, Rolando Galletti, referee and trainer, and Mario Casselli, masseur, are accompanying the team.

Casselli is attached to the Fascist National stadium at Rome as athletic instructor. He will assist Leo Guinchi as instructor at a sports academy at Caserta when he returns from America.

Italy's team is a well rounded squad and will give the Chicagoans a hard battle, especially in the flyweight, lightweight, and heavyweight classes.

Recalling that Italy won second place in the last Olympic games and showed up well also in the boxing contests, Signor Mazzia today said that many of the boys who will box in Chicago three weeks hence likely will be on Italy's team at the next Olympic games in Berlin in 1936.

They'll Work Every Day.

When they return from Chicago the Italian boxing team is scheduled for encounters with amateurs in France and Belgium.

"The Chicago matches are very important," said Gen. Vaccaro today, "in view of the preparation for the Olympic games. We will see how our boys rate against your American champions and it will give us a chance to estimate the merits and defects of the squad with a view to sending a winning team to the Berlin Olympics next year."

The Italian team will have hard daily workouts for the next week aboard the ship.

HELEN MOODY IS EXPECTED TO PLAY THIS YEAR

San Francisco, Cal., May 1.—(AP)—Helen Wills Moody still is noncommittal about her tennis future, but friends of the former world's champion believe she will be able to start her comeback in the big eastern tournaments this summer.

Since she resumed practice several weeks ago, following nearly eighteen months of enforced court inactivity from the back injury that caused her to default to Helen Jacobs in the national finals of 1933, Mrs. Moody has shown an amazing return to form.

THE GUMPS—IN THE DUMPS

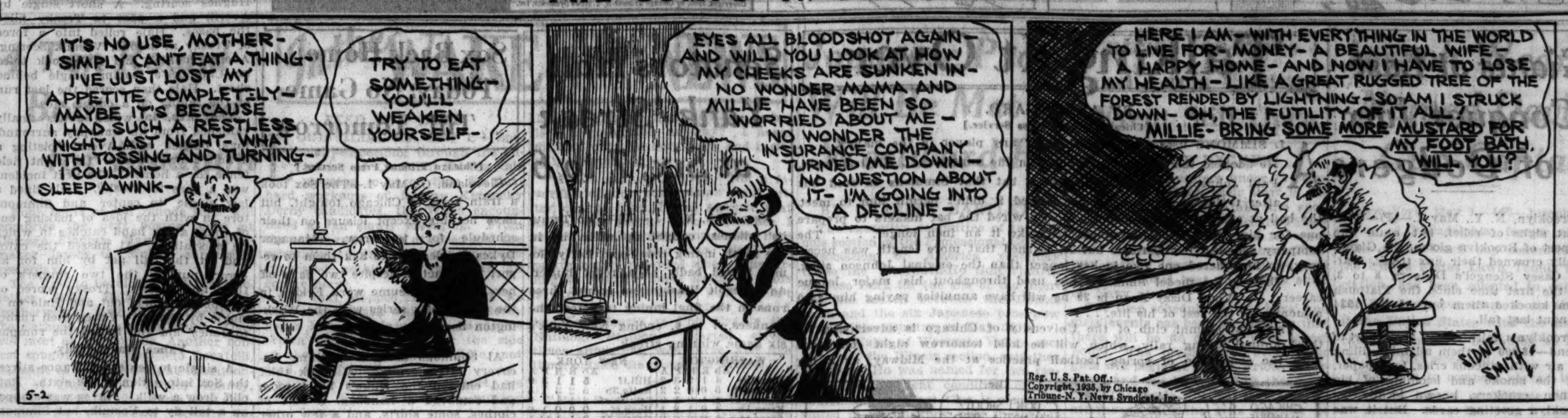

Reg. U. S. Pat. Off.: Copyright, 1935, by Chicago Tribune-N. Y. News Syndicate, Inc.

INDIANS CRUSH SOX, 11-5, IN 1ST PLACE BATTLE

Defeat Snaps Chicagoans' Winning Streak.

Streak Halted

CHICAGO.	Ab	R	H	P	A	CLEVELAND.	Ab	R	H	P	A
Radcliff,lf	3	1	0	1	0	Hughes,ss	5	2	0	4	4
Hayes,2b	4	0	2	3	2	Vosmik,lf	4	2	1	2	0
Simm's,cf	4	1	1	4	0	Averill,cf	4	3	3	4	0
Bonura,1b	4	1	2	6	0	Trosky,1b	3	2	2	13	0
Wash'n,rf	4	0	1	3	0	Hale,3b	5	2	1	0	1
Appling,ss	3	1	0	3	2	Camp'l,rf	4	0	1	2	0
Hopk's,3b	3	0	0	0	4	Berger,2b	4	0	1	1	6
Sewell,c	2	0	0	3	0	Myatt,c	3	0	0	1	1
Shea,c	2	0	1	1	0	Hudlin,p	3	0	2	0	1
Jones,p	1	0	0	0	1						
Vance,p	2	1	1	0	0						
	*33	5	8	24	9		35	11	11	27	13

*Haas batted for Vance in ninth.

Chicago	000	004	001—	5
Cleveland	104	032	01*—	11

Errors—Hale [2], Hayes, Simmons. Runs batted in—Averill [3], Trosky [2], Hale [2], Campbell [2], Vosmik, Berger, Simmons, Washington, Appling, Shea. Two base hits—Averill, Vosmik, Hudlin, Trosky. Home runs—Averill, Trosky. Stolen bases—Hughes, Hale, Campbell. Double plays—Hale to Berger to Trosky; Berger to Hughes to Trosky; Hughes to Trosky; Appling to Hayes to Bonura. Left on bases—Chicago, 4; Cleveland, 7. Bases on balls—Jones, 2; Vance, 5; Hudlin, 3. Strike outs—Jones, 1; Vance, 1; Hudlin, 2. Hits—Jones, 9 in 4 1-3 innings; Vance, 2 in 3 2-3. Losing pitcher—Jones. Umpires—McGowan, Quinn and Summers. Time—2:10.

BY IRVING VAUGHAN.
[Chicago Tribune Press Service.]

Cleveland, O., May 1.—The battle for first place so far as the White Sox were concerned today wasn't much of a fight. They were simply the Sox of 1934, which is another way of saying that they folded up easily and submitted to an 11 to 5 spanking at the hands of the pacemaking Indians. The outcome put a stop to the Chicagoans' winning streak of six games, but they're still in second place.

Not a little of the grief poured on the Chicago delegation was due to old Sam Jones' failure to keep the league leaders from hitting joke homers over, or two baggers against, the nearby right field wall, not to mention singles in other directions. Old Sam also was saddened considerably by two fielding blunders, both of which contributed to the enemy run total but which were not of enough importance to be used as alibis for the unhappy conclusion.

Jones Leaves in Fifth.

The band box proportions of the park along with one of the errors started Jones off on the wrong foot, and he never straightened out. He managed to maintain a respectable attitude, however, until the third when a blast of hits along with a pass and some bold base running on Luke Sewell, moved four men across the plate. Then Jones fell into another mess in the fifth, part of it being a homer by Earl Averill, and three more scored. Gallant Joe Vance stopped that splurge, but he too had his troubles later on, especially in the sixth when Hal Trosky hit one over the fence with a mate on base.

The Sox attack that was so murderous against the pitching notables of the Tigers and Browns failed to function because of the presence of Willis Hudlin. For five innings he restricted them to two hits. Then in the sixth they started to bang him around a bit and scored four times, but this was only half the total the Indians had already accumulated. Thereafter Hudlin handled things to suit himself. A run registered against him in the ninth was due to bad breaks instead of robust hitting.

Error Helps Indians.

The Indians' half of the first developed a run because of a fielding miscue by Hayes. He picked up Hughes' slow roller, but made a wide throw that Bonura couldn't hold at first. Vosmik fouled to Sewell, after which Averill drove a fly off the nearby right center field fence for a double, Hughes scoring. Trosky then rolled to Bonura and Hale fanned.

The first of the series of blasts which jarred four runs from Jones in the third was Hudlin's single to left. He was forced by Hughes, who

[Continued on next page, column 7]

SOME QUICK SERVICE BY SERVICE MAN

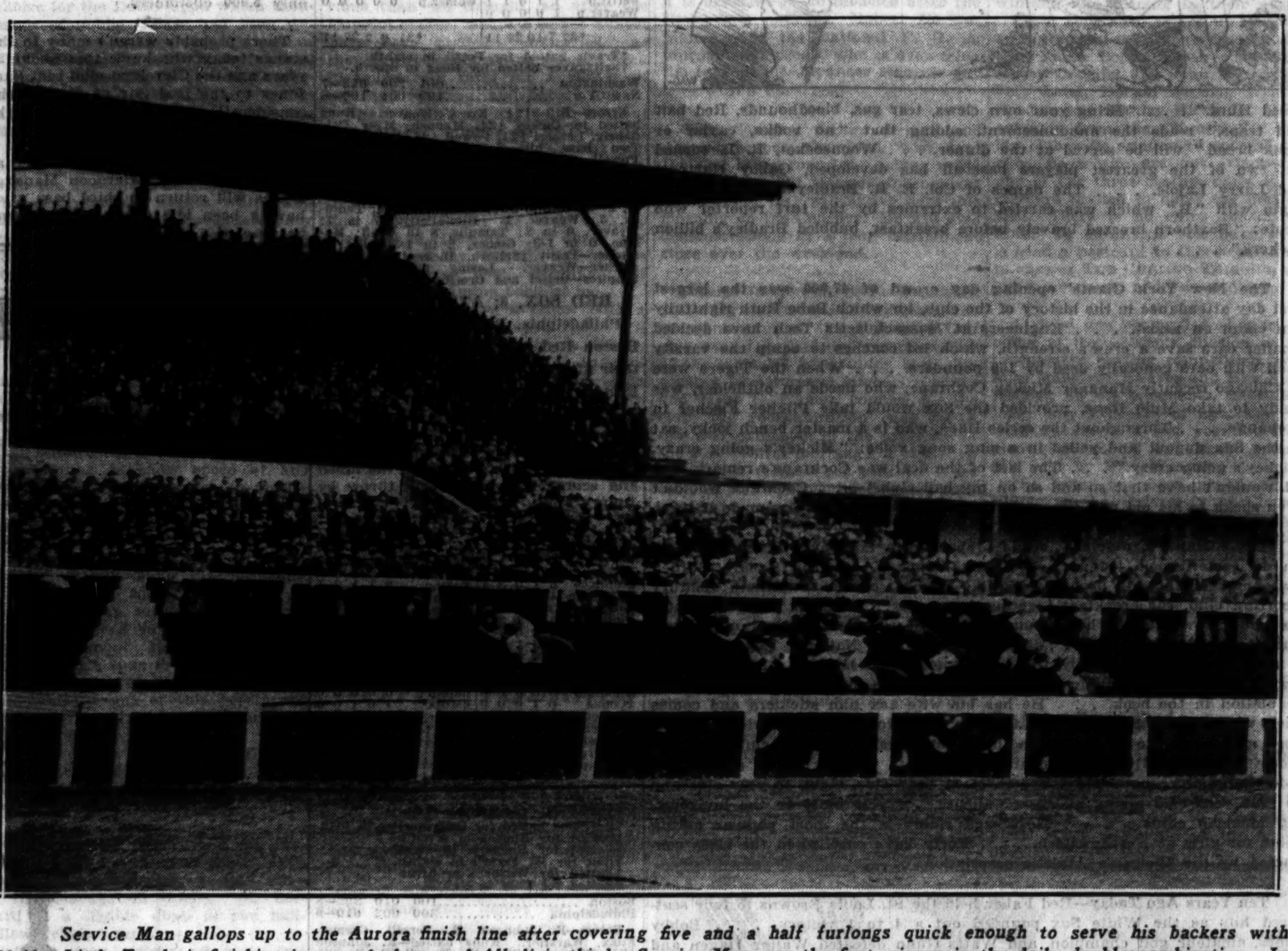

Service Man gallops up to the Aurora finish line after covering five and a half furlongs quick enough to serve his backers with $89.46. Little Turtle is finishing in second place, and Alkali in third. Service Man was the first winner in the daily double combination. In the next race Anne L came home in the lead, the double playing $501. These races were part of yesterday's opening day program. The feature event, the Inaugural handicap, was won by Irene's Bob. [TRIBUNE Photo.]

Joe M'Carthy's Illness Found to Be Influenza

New York, May 1.—[Special.]—The illness which is confining Joe McCarthy, manager of the Yankees, to his apartment in the Croydon hotel was definitly diagnosed this afternoon as influenza, aggravated by a gall bladder condition from which he has been suffering intermittently for a number of years.

He was forced to return home from the Yankee stadium on Monday following doctor's orders. He had a heavy cold, and as his temperature began to rise it was first believed that he was suffering from pneumonia. This afternoon, however, his physicians, Dr. Miguel G. Elias and Dr. Salo N. Weber, issued a bulletin in which they said that he was improving and that his illness was influenza.

Passes Comfortable Night.

Pulse, temperature, and respiration were said to be satisfactory and he was described as "holding his own." Earlier in the day it was said his temperature had declined to 101 degrees and that he had passed a comfortable night.

Manager McCarthy contracted his cold in Boston a week ago Tuesday, when the Yanks faced the Red Sox in Boston's official American league opening. He was quite ill when the team returned from Philadelphia last Sunday night, but refused to stay away from the clubhouse while his men were on their winning streak. The only concession he made to his cold was to keep to the bench wrapped in a windbreaker instead of taking his accustomed place on the third base coaching lines.

Fletcher in Charge of Team.

Arthur Fletcher, Yankee coach and McCarthy's first lieutenant, was in charge of the team yesterday, and it is now expected that he will take command of the Yanks when they set off on their first swing into the west.

Red Sox Buy Williams, Philadelphia Infielder

Philadelphia, May 1.—(AP)—Manager Connie Mack tonight announced the sale of Dib Williams, Athletics second baseman, to the Boston Red Sox for a cash consideration. The price was not disclosed.

Major Leagues

AMERICAN LEAGUE.

	W.	L.	Pct.		W.	L.	Pct.
Cleveland	9	2	.818	Wash'ton	8	6	.571
CHICAGO	9	4	.692	Detroit	5	9	.357
New York	9	5	.643	St. Louis	2	10	.167
Boston	8	5	.615	Phil'phia	2	11	.154

YESTERDAY'S RESULTS.

Cleveland..........11; Chicago 5
Washington....... 7; New York 6
Boston............ 8; Philadelphia 6
Detroit-St. Louis, rain.

GAMES TODAY.

Detroit at St. Louis. Only game scheduled.

NATIONAL LEAGUE.

	W.	L.	Pct.		W.	L.	Pct.
New York	8	3	.727	Cincinnati	7	8	.467
Brooklyn	9	5	.643	Pittsburgh	6	8	.429
CHICAGO	8	5	.615	Boston	5	7	.417
St. Louis	7	7	.500	Phila.	2	9	.182

YESTERDAY'S RESULTS.

New York.......... 8; Brooklyn.......... 3
St. Louis.......... 5; Cincinnati.......... 2
Other games postponed, cold weather.

GAMES TODAY.

Philad'phia at Boston. New York at Br'klyn. Only games scheduled.

Home Run Leaders

Bonura, White Sox	6	Frey, Dodgers	5
Camilli, Phillies	6	Foxx, Athletics	5
J. Moore, Phillies	6	Ott, Giants	5
Johnson, Athletics	5		

This Is the Time to Buy

Italy's amateur boxing champions are on the Atlantic bound for America and the bouts with Chicago's Golden Gloves winners at the Stadium May 22. A capacity crowd is sure to see the fights. You can make sure you will be in attendance by purchasing your ticket now.

There still are thousands of good seats available. Hundreds are in the ringside section. Don't wait until the last week before the show and then be disappointed because you can't get the location you want. Go to The Tribune Public Service office, 1 S. Dearborn street, or in Tribune Tower and get yours today.

The prices are $3.30, $2.20, $1.65 and $1.10. All seats are reserved. Mail orders also are being accepted. Send check or money order to Golden Gloves Ticket Manager, Tribune Tower, Chicago.

Planes and Trains Speed Chicago Throngs to Derby

BY GEORGE STRICKLER.

Further evidence of a definite uptrend in sports patronage is manifest in the record number of reservations made on special trains and airplanes which tonight will begin carrying hundreds of Chicagoans to Louisville, Ky., scene of the 61st Kentucky Derby Saturday.

Railroad officials and sponsors of the five chartered trains report the heaviest demand for accommodations since 1929. Patronage of the specials is being limited by a scarcity of admission tickets to Churchill Downs on Derby day. The specials are of the popular all-expense variety, which includes reserved seats at the race track.

Authorities estimate the Chicago delegation at Louisville Saturday will be nearly twice the size of last year's. This increase is attributed to the general healthy state of sports attendance and also to the presence of several good Chicago owned horses in the Derby field. These include Mrs. Ethel V. Mars' Whiskolo, Warren Wright's Nellie Flag, Mrs. John Hertz's Our Reigh and Count Arthur; D. C. Worden's Prince Splendor, and E. D. Schaeffer's St. Bernard.

Planes Get Their Share.

In addition to the five chartered trains the American Airways will have three planes making the round trip on Saturday and the Pennsylvania railroad will run a special train tomorrow night. The Pennsylvania and Monon roads also will run two extra sections on regularly scheduled trains tomorrow night.

The customary automobile cavalcade will carry several thousand more Chicagoans to Louisville, the Chicago Motor club estimates. Many of these will stop off at French Lick Springs, Ind., where the concerted effort by Louisville civic organizations to set a Derby day attendance record at Churchill Downs has made itself felt through the greatest number of applications for hotel reservations in recent years.

Pick Your Route.

Three routes are available to motorists. The Chicago Motor club, however, recommends the two shorter ones. These routes are out of Chicago on U. S. 330 through Dyer to avoid two detours just south of Hammond, Ind. From Dyer the route goes east on U. S. 30 to U. S. 41, south on U. S. 41 to U. S. 52, and south on U. S. 52 through Lafayette to Lebanon, Ind.

A detour outside of Lebanon makes it advisable to go east on Indiana 32 to Indiana 29, on in to Indianapolis on Indiana 29. From Indianapolis the route proceeds south on Indiana 135 to Bargersville, then southeast on Indiana 144 to U. S. 31, which goes directly south to Jeffersonville, Ind., across the river from Louisville.

The second route is Indiana 43 out of Lafayette, Ind., to Spencer, south on Indiana 46 to Bloomington and out of Bloomington on Indiana 37 to Paoli, thence south on U. S. 150 to New Albany, across the river from Louisville. The Indianapolis route is 310 miles and the Bloomington route 322 miles.

Specials Carry Crowds.

The largest special out of Chicago will be the James Boring company train of 14 cars, which will carry 225 persons. It will leave over the Pennsylvania late tomorrow night and arrive back in the city Sunday morning. The Sammy Wolff special over the Pennsylvania will haul a party of 60. The Movie News special over the Monon route will have 165 aboard and 200 reservations have been made on the George Ross special over the same line. The third annual all-club party, sponsored by the Chicago Travel headquarters, will number 128 and also will go by the Monon route.

Reservations on these trains include a number from Omaha, Neb.; Grand Rapids, Mich.; Milwaukee, Wis., and Davenport, Ia. This is said to be the first year that racegoers from other towns have come to Chicago to join the all-expense parties.

Among the reservations on the Boring Special are:

Dr. Ward Burdick and party, Dr. P. E. Hopkins and party, Dr. Leon R. Leigh and party, M. Michael, Mr. and Mrs. W. H. Thompson of Omaha, Miss H. Sandberg and party.

Reservations on the Ross Special include:

Thomas E. Nash, Senator George M. Maypole, Ald. George Kells, Leonard Hicks, Senator and Mrs. William J. Connors, S. Anderson, M. Chickering, Richard Nash, Charles Bartels, Joseph Higgins, Gene Meaney, Mr. and Mrs. Frank Stone, Judge Ben Epstein, Henry Crown, Ald. James Cusack, Henry Seeburger, Horace Lindheimer, Mr. and Mrs. Edward F. Kelly, John Melanthy, Mr. and Mrs. A. J. Kelly, Paul V. Collanni, Judge Francis Borrelli, Ald. and Mrs. J. M. Arvey, Senator and Mrs. Joseph H. Donahue, Ald. Albert F. Schulz, Judge and Mrs. Faulkner, Mr. and Mrs. George Brown, Ald. and Mrs. Henry Sonnenschein, Judge and Mrs. George

[Continued on page 22, column 8.]

INAUGURAL EVENT AT AURORA WON BY IRENE'S BOB

Our Mae Runs Second, Friend Charley Third.

BY BRUCE DENNIS.

Irene's Bob, a 6 year old bay gelding whose speed kept his rivals dizzy at the Fair Grounds track in New Orleans this winter, galloped off with the $1,200 Inaugural handicap prize yesterday at the Aurora track while 10,000 alternately cheered and shivered. It was the first stake event on Illinois' six months' horse racing program.

Irene's Bob didn't give his backers a moment's worry. His jocky, Pedro Martinez, got him away from the barrier with the leaders and after a few yards he was in front.

Our Mae Takes Up Chase.

Martinez batted his mount into a lead of two lengths as they pounded down the backstretch. Our Mae, which had battled it out with Irene's Bob at Fair Grounds and which had scored one decision over him, gave chase.

But Irene's Bob was ready. And there was Pedro Martinez whooping it up for victory. They came around the turn into the long Aurora stretch. Our Mae was gaining. Johnny Leyland was hammering her flanks in a desperate bid for the lead. But in front was Irene's Bob and he wasn't surrendering anything. He had his folks to think of. The Turk was his sire and Bob's Mary his dam. And so he kept going on, and won by a length. Our Mae was second and Friend Charley, a fellow from the Canadian tracks, was third.

Winner Pays $5.18.

A $2 investment on Irene's Bob was worth $5.18 to win, $3.50 to place, and $2.94 to show. Backers of Our Mae received $4.48 to place and $3.96 to show. Friend Charley's price to show was $11.44. The race was run in 1:11 3-5, only 3-5 of a second off the track record for the six furlongs, held by Zekiel.

Irene's Bob came to Aurora after a highly successful campaign at New Orleans, during which he won three races, was second twice, and third once in six starts. He is owned by Mrs. E. B. Shipp and trained by Mr. Shipp.

Big Payoff Missed.

A horse's head isn't so very long, if you remember your horses, but it was long enough to prevent a big payoff in the daily double.

Service Man, 4 year old chestnut gelding which races for the Old Gold stable, captured the second race by a comfortable margin and returned $89.46, enough to stall off your landlord for quite a spell.

Service Man had won a cheap race at the Fair Grounds, New Orleans, on March 11, but that didn't make much impression on the Aurora clients. There was no reason why they should think highly of this son of Actuary-Beryl, for that was the one and only victory he had chalked up in fifteen starts the last two seasons.

Here Are Figures.

Only a few fans had Service Man hooked up with a horse in the third race for the daily double. Four had him paired with Seth Polante. Two had coupled Service Man with Bubbling O., and two with Royal Purchase. These folks paced around the new Aurora plant and suffered from all the jitters displayed by a prospective father with ants in his pants.

For here is what the double would have paid if these horses had won:

Steponit	$1,002	Bubbling O.	2,505
Shady Girl, no combination.		Corida	501
Die Hard	1,252	Anne L.	501
Royal Purchase	2,505	Polas Flag	1,252
Dewhurst	1,002	Granite Son	1,670
Seth Polante	1,252	Blameless, no combination.	

You're right—one of the favorites won. Anne L, an even money shot, with a courageous stretch drive under the urging of Jocky H. West, was first by a head. And Seth Polante, which would have paid a double of $1,252, was second. Steponit, $1,002, was right up there in third position.

Double Pays $501.

The ten customers who had paired Service Man and Anne L. collected $501.10 each and a couple of them were seen heading for the track bar with their pockets full of greenbacks.

IT IS ANOTHER BRADLEY YEAR, BACKERS SHOUT

Time 2:06 4-5 for Mile and Quarter.

BY FRENCH LANE.
[Chicago Tribune Press Service.]

Louisville, Ky., May 1.—At the barn where Col. Edward R. Bradley's horses are quartered some new Negro spirituals are being sung tonight. The one that is ringing loudest is:

So long, sweet chariot!
Boxthorn's going to carry us home.

And perhaps the black son of Blue Larkspur is going to do it. He passed in review with the other stars of the Derby field over the Churchill Downs track today. These colts were stepping through their final drills before the race.

When it was over Bradley's Derby stock began to boom and it continued to do so by leaps and bounds throughout the day because Boxthorn's workout was the fastest that has been recorded this year.

Colonel Is Absent.

It wasn't long after 6 o'clock this morning that Boxthorn was brought out on the track with Jocky Don Meade in the saddle. The setting did not seem quite perfect because the tall figure of Col. Bradley was missing from the infield. Out there with the watches in their hands, however, were Trainer Dick Thompson, who has saddled all of Bradley's four Derby winners, and Mosie Cossman, who has made the wagers for Col. Bradley on those winners.

Boxthorn broke at the head of the stretch at about the point from which he will break in the Derby. He started alone and hadn't gone far when a satisfied look spread over Trainer Thompson's face.

Going easily, Boxthorn raced the first quarter in 25 3-5 seconds. He reeled off the second quarter, going in good easy stride, in 24 4-5 seconds. During the next quarter he took a brief breathing spell, but ran it in 26 seconds, which put him out three-quarters of a mile on his journey in 1:16 2-5. He ran the fourth quarter in 25 2-5 seconds to be at the mile in 1:41 4-5.

Joined by Sprinter.

At this stage of his drill he was joined by the Bradley sprinter, Born Happy, and he came down the stretch fighting it out gamely with the fresh horse, passed him near the finish line after running the final quarter in 25 seconds to round out the Derby route of a mile and a quarter in 2:06 4-5.

Clockers on all sides of the track began to compare watches and it did not take them long to recall that on the Wednesday before Burgoo King won the 1932 Derby he had traveled the same route within a fifth of a second of 2:07 and that Brokers Tip did the same thing the Wednesday before he won the 1933 Derby.

Trainer Thompson and Cossman hurried to the private telephone which extends to Idle Hour farm to reel off the news by the fractions about the way Boxthorn had worked.

"Another Bradley Year."

Neither would venture an opinion as to Boxthorn's chances, but that did not dampen the ardor of the great army of Bradley followers, who now are shouting to the housetops, "It's another Bradley year."

Trainer Thompson did say that Boxthorn possibly could have shaded the move by a couple of seconds if another horse had gone along with him all the way. Such speed may win the Derby.

There was such a hubbub over Boxthorn's final work that the drills of other leading candidates were almost overlooked except when the favorite Today marched onto the track to work a mile and a quarter with Plat Eye, another leading contender.

Some clockers were as much impressed with the way Today breezed the route in 2:08 4-5 as they were with the speed displayed by Boxthorn. The favorite went easily all the way, ran his first quarter in 24 seconds, the three-quarters in 1:16 1-5, and was at the mile in 1:41 4-5. He went the last quarter in 27 seconds, and the exercise lad in the saddle had a tight hold on him all the way. Still, some horsemen didn't fancy the slow last quarter.

Plat Eye Breezes.

Plat Eye, too, breezed all the way, and when Jocky Coucci pulled him up he had been clocked in 2:10.

Another workout to command considerable attention was turned in by young Elmer Dale Shaffer's St. Bernard. He showed more early speed than all his rivals, running the quarter in 23 2-5 seconds, the half in 47 1-5, the mile in 1:39 3-5, and rounded out the mile and a quarter in 2:08 1-5. The late stages of his move did not please the critics, but they agreed that St. Bernard will give Plat Eye and Today a terrific battle in the early part of the Derby for the right to make the pace. If St. Bernard can go a mile and a quarter, he is the one dark horse in the field that appears to have a royal chance to win.

Boxthorn's great workout caused some betting strength to develop for him. Still, Today continued to rule as the favorite at 3 to 1, and he may be at about those odds at post time.

The tragic rôle of the Derby was played at the Joseph E. Widener barn shortly before noon today when the early future book favorite, Chance Sun, definitly out of the race, was loaded into a van and sent to the Widener barn near Lexington.

CUBS SWING INTO EAST; PHILLIES FOES TOMORROW

Wrigley Field Ladies' Day Rained Out.

BY EDWARD BURNS.

The third place Cubs will arrive in Philadelphia late this afternoon, in ample time for a hearty dinner and a long evening of scheming. During the scheming they will calculate what they are going to do to their enemies in the first invasion of the east.

The Cubs will play the Phillies tomorrow, Saturday, and Sunday. They plan to take three straight from the Phillies to give them a record of nine wins out of ten starts. This will put them in good shape for their series with the league leading New York Giants which begins at the Polo grounds next Monday.

French Probable Starter.

Larry French probably will pitch against the Phillies tomorrow. Larry was scheduled to make a start against the Pirates, his former colleagues, at Wrigley field yesterday. But a special ladies' day was knocked out by rain, although the management hung on for a while before announcing postponement. The Cubs didn't want to disappoint the gals, but as the rain settled down to steady performance shortly before noon it was apparent the contest could not be staged.

Larry would have liked to trim the Pirates, but he does not hate the Pirates. He would just as soon beat the Phillies tomorrow. What Larry is most interested in is getting some numbers in his pitching percentage entry. He has started three games. He was beaten, 1 to 0, after holding the Cardinals to five hits in the second game of the season. Larry wasn't so hot in his start at St. Louis a week later, and got knocked out, but he came back in Cincinnati with another excellent performance, only to take a 2 to 1 licking. The Cub run in this game was unearned, so it is a fact that in two games in which he has been an excellent pitcher his backing has produced a grand total of one run, a run that had to depend upon a sloppy error for its production.

Cubs in High Spirits.

The Cubs moved east with the squad in fine health and high spirits, except that Outfielder Frank Demaree was left behind in Michael Reese hospital where he is recovering from bronchial pneumonia.

It has not been flashed from the east that pitchers in that section have become terror stricken on hearing that the Cubs' team batting average is .274, a mark bolstered considerably by the hitting of pitchers, who don't figure to keep on hitting as well.

Bill Herman continued to lead the regulars in hitting as the club moved east, although Freddy Lindstrom succeeded in cutting down Bill's lead considerably during the two game stand against the Pirates. Herman is batting .327 and Lindstrom is batting .321, in a tie with Augie Galan. Hartnett, with .314, is the only other everyday player with a mark above .300. Lindstrom, batting in the cleanup position in every game, has batted in a dozen runs. Hartnett, who bats seventh, has batted in nine runs. Lindstrom and Galan are tied in times at bat; runs, with eight, and hits, with 18.

Cuyler Boosts His Mark.

Kiki Cuyler, who came back to Chicago from Cincinnati with an average of .111, succeeded in boosting his mark to .194 in the two games against the Pirates. Woody English has made one hit this year, and it was a good one, a homer in that big ten run inning after Monday's brawl.

After the three game series in Philadelphia and New York the Cubs go to Boston for four games, then to Brooklyn for three to conclude their first eastern trip.

Cubs and Sox Up to Date Averages

CUBS.

	AB	R	H	2B	3B	HR	RBI	Pct.
Lee	6	0	3	0	0	0	0	.500
O'Dea	2	2	1	0	0	0	0	.500
Hack	2	0	1	0	0	0	0	.500
Henshaw	2	0	1	0	0	0	1	.500
French	6	0	2	0	0	0	0	.333
W.Herman	55	7	18	2	1	0	3	.327
Lindstrom	56	8	18	5	1	2	12	.321
Galan	56	8	18	4	1	0	4	.321
Hartnett	51	4	16	3	0	3	9	.314
Klein	37	4	11	1	0	1	5	.297
Jurges	43	2	11	2	0	0	4	.256
Cavarretta	47	6	12	1	1	1	6	.255
Demaree	29	4	7	0	0	1	2	.241
English	5	2	1	0	0	1	1	.200
Cuyler	36	3	7	1	0	0	2	.194
Warneke	9	0	1	0	0	0	0	.111
Grimm	8	0	0	0	0	0	0	.000
Root	5	1	0	0	0	0	0	.000
Stainback	4	2	0	0	0	0	1	.000
Carleton	4	1	0	0	0	0	0	.000
Joiner	1	0	0	0	0	0	0	.000
Kowalik	1	0	0	0	0	0	0	.000

Team batting—At bat, 467; hits, 128; average, .274.

SOX.

	AB	R	H	2B	3B	HR	RBI	Pct.
Shea	2	0	1	0	0	0	1	.500
Hayes	57	13	21	2	0	1	6	.368
Bonura	50	18	18	3	0	6	16	.360
Lyons	6	2	2	0	0	0	0	.333
Dykes	34	4	11	1	1	0	4	.324
Appling	42	7	13	2	0	1	11	.309
Washingt'n	59	9	18	7	0	2	11	.305
Simmons	56	11	17	2	0	3	13	304
Sewell	49	7	14	2	0	0	6	.286
Vance	7	2	2	0	0	0	1	.286
Radcliff	58	13	15	0	2	2	11	.259
Kennedy	4	0	1	0	0	0	0	.250
Hopkins	14	2	3	0	0	0	1	.214
Jones	5	0	1	0	0	0	0	.200
Earnshaw	5	1	1	0	0	0	1	.200
Whitehead	12	1	1	0	0	0	0	.083
Tietje	4	0	0	0	0	0	0	.000
Haas	2	0	0	0	0	0	1	.000
Conlan	1	0	0	0	0	0	0	.000
Wright	1	0	0	0	0	0	0	.000

Team batting—At bat, 465; hits, 139; average, .299.

Now! The LOW-PRICED WHISKEY you've been waiting for!
AN ATLAS PRODUCT
ATLAS DISTILLED PRODUCTS, Inc.
CEN. 4166-7. CHICAGO, ILL.

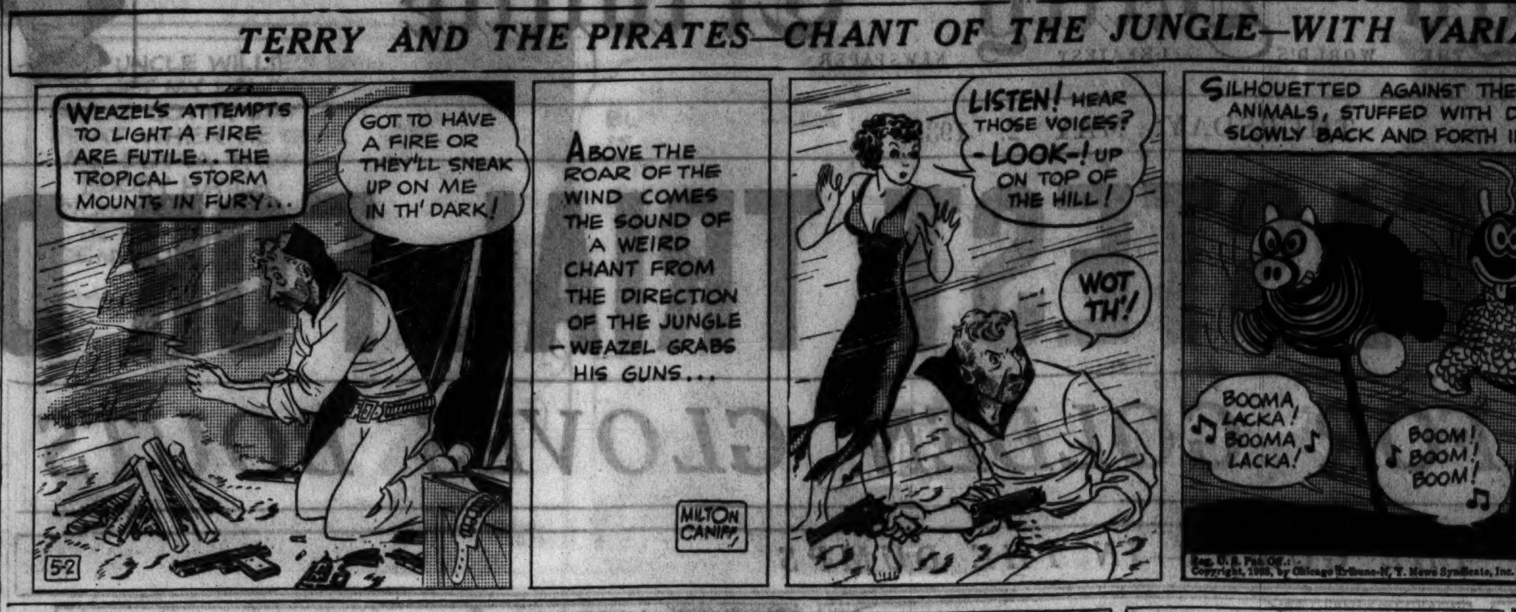

Giants at Last Conquer Jinx of Dodgers

Brooklyn, N. Y., May 1.—(AP)—With great sighs of relief, but amid the deepest of Brooklyn gloom, the Giants finally crowned their jinx today, beating Casey Stengel's Dodgers, 8 to 3, for the first time since the Flatbush team knocked them out of the 1934 pennant last fall.

Brooklyn's faithful did their part to attend—18,000 of them all told—filling the air with raucous cries, torn paper, and the smoke and booming of big cannon crackers, known locally as Brooklyn greeting cards. But it was no use. The athletes couldn't hit Leroy Parmelee for anything much but home runs, the Giants hit the Brooklyn hurlers for just as many and lots of other things besides, and so the three game series was all evened at one each. The Giants were farther ahead in first place, and to their great joy will escape from here, possibly with all their arms and legs, holding at least a half interest in the National league lead no matter who wins the third game tomorrow.

The No. 1 public enemy of all who hold the Dodgers dear, a Giant shortstop named Dick Bartell, was the particular fly in Brooklyn's soup today. They threw enough cannon crackers at him to blow his legs off, but they couldn't stop him. Bartell, who spiked Linus Frey badly last June, and Joe Judge the spring before, smacked Johnny Babich for a home run in the third, tripled off Frank Lamanske in the fourth, and made an amazing stop and throw off Al Lopez to force Joe Stripp at second and end the game after the Dodgers had scored two runs and were bruising Parmelee freely in the ninth. Score:

NEW YORK.	Ab	R	H	P	A
Moore,lf	5	1	1	1	0
Bartell,ss	4	2	2	2	4
Terry,1b	5	1	3	13	0
Ott,rf	4	2	2	0	0
Leiber,cf	3	2	2	3	0
J'kson,3b	4	0	0	3	0
Koenig,2b	4	0	0	2	8
Mancuso,c	5	0	1	2	0
P'malee,p	4	0	0	1	2
	37	8	11	27	14

BROOKLYN.	Ab	R	H	P	A
Boyle,rf	4	0	0	1	0
Bucher,2b	4	0	1	4	3
Koen'ke,cf	4	0	0	4	0
Frey,ss	4	1	1	0	2
Cucc'lo,3b	4	1	1	0	1
Taylor,lf	3	1	1	4	0
Stripp,1b	4	0	1	7	2
Lopez,c	4	0	1	6	1
Babich,p	0	0	0	0	1
La'nske,p	1	0	0	0	1
Vance,p	1	0	0	1	0
*Phelps	1	0	1	0	0
†B'dag'ay	0	0	0	0	0
Munns,p	0	0	0	0	0
	34	3	7	27	11

*Batted for Vance in eighth.
†Ran for Phelps in eighth.

New York ....104 200 001—8
Brooklyn ....010 000 002—3

Errors—Babich, Bucher, Bartell, Frey. Runs batted in—Bartell, Terry [2], Ott [2], Jackson, Mancuso, Frey, Taylor [2]. Two base hits—Mancuso, Phelps. Three base hits—Moore, Bartell, Ott. Home runs—Bartell, Ott, Frey, Taylor. Sacrifices—Jackson [2]. Double play—Cuccinello to Bucher to Stripp. Left on bases—New York, 9; Brooklyn, 5. Bases on balls—Babich, 2; Lamanske, 1; Vance, 1; Parmelee, 1; Munns, 1. Strikeouts—Babich, 2; Vance, 3; Parmelee, 2. Hits—Babich, 7 in 2 1-3 innings; Lamanske, 2 in 1 2-3; Vance, 2 in 4; Munns, 0 in 1.

CARDINALS, 5; REDS, 2.

Cincinnati, O., May 1.—(AP)—Dizzy Dean held down the Reds until it was too late for them to catch up, and the Cardinals made it two out of three in the series by defeating Cincinnati, 5 to 2, today. Dizzy limited the Reds to three hits until the eighth, when he weakened enough to walk two in a row and grant a double, but pulled through in the ninth after Byrd tripled and Kampouris singled him in. Score:

ST. LOUIS.	Ab	R	H	P	A
Whi'h'd,2b	5	1	2	1	3
Rothr'k,rf	4	1	1	3	0
Wilson,3b	4	0	0	1	0
Medwick,lf	3	2	3	2	0
Collins,1b	4	0	0	7	0
Davis,c	3	0	1	9	0
Orsatti,cf	3	0	0	3	0
Dur'cher,ss	2	1	0	1	2
J.Dean,p	3	0	0	0	1
	31	5	7	27	6

CINCINNATI.	Ab	R	H	P	A
Myers,ss	2	1	0	1	3
Riggs,3b	3	0	1	0	2
Pool,lf	4	0	1	3	0
Bott'ley,1b	4	0	0	10	2
Byrd,cf	3	1	1	3	0
Campbell,c	3	0	1	1	0
Com'sky,rf	3	0	0	5	0
Kam'ris,2b	4	0	2	4	3
Johnson,p	2	0	0	0	1
Derringer,p	0	0	0	0	0
	*32	2	6	27	12

*Lombardi batted for Comorosky in ninth; Goodman batted for Johnson in eighth, and Slade batted for Derringer in ninth.

St. Louis ....000 101 300—5
Cincinnati ....000 000 011—2

Errors—None. Runs batted in—Whitehead, Rothrock, Medwick [2], Davis, Pool, Kampouris. Two base hits—Rothrock, Pool, Kampouris. Three base hit—Byrd. Home run—Medwick. Stolen bases—Orsatti, Byrd. Sacrifices—Rothrock, J. Dean. Double plays—Whitehead to Durocher to Collins; Myers to Kampouris to Bottomley. Left on bases—St. Louis, 6; Cincinnati, 7. Bases on balls—J. Dean, 4; Johnson, 3. Strikeouts—J. Dean, 8; Johnson, 1. Hits—Johnson, 7 in 8 innings; Derringer, 0 in 1. Hit by pitcher—Johnson [Medwick, Davis. Passed ball—Campbell. Losing pitcher—Johnson. Umpires—Moran, Pfirman, and Quigley. Time, 1:45.

25¢ LISTERINE Shaving Cream
and 10¢ LISTERINE Styptic Cotton
Special
BOTH FOR 25¢
LISTERINE Styptic Cotton
LISTERINE SHAVING CREAM
AT ALL DRUG STORES

Talking It Over

BY ARCH WARD.
[Chicago Tribune Press Service.]

AL SIMMONS uses the longest bat of any player in the majors. . . . He adopted this style when he was in the minors. . . . His teammate, Paul Johnson, at Milwaukee had a bat that Simmons favored but after trying it for a while he decided it didn't permit him to meet the ball at exactly the right spot. . . . He wired the bat makers to prepare one for him like Johnson's except to make it an inch longer. . . . The company followed instructions, but Al learned that more length was necessary, so he ordered one two inches longer than the original Johnson stick. . . . That is the model Simmons has used throughout his major league career. . . . When Dizzy Dean is 39 he will have annuities paying him $200 a month for the rest of his life. . . .

The local alumni club of the University of Chicago is advertising its third annual spring rally, which will be held tomorrow night coincident with the conclusion of spring football practice at the Midway, as a big

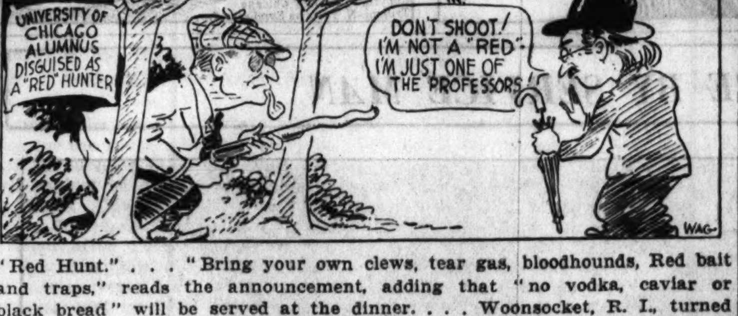

"Red Hunt." . . . "Bring your own clews, tear gas, bloodhounds, Red bait and traps," reads the announcement, adding that "no vodka, caviar or black bread" will be served at the dinner. . . . Woonsocket, R. I., turned out two of the greatest players baseball has developed, Gabby Hartnett and Larry Lajoie. . . . The names of Col. E. R. Bradley's horses always begin with "B," which was carried to extremes by the turf reporter who wrote: "Boxthorn breezed bravely before breakfast, bubbled Bradley's billion backers." . . .

The New York Giants' opening day crowd of 47,009 was the largest first day attendance in the history of the club, for which Babe Ruth rightfully can claim an assist. . . . Engineers at Massachusetts Tech have decided smaller oars save a crew's strength, which led coaches to equip the varsity shell with oars generally used by 150 pounders. . . . When the Tigers were in Chicago recently Manager Mickey Cochrane, who needs an outfielder, was ready to take Mule Haas, provided the Sox would take Pitcher Fischer in exchange. . . . Throughout the series Haas, who is a master bench jocky, sat in the Sox dugout and yelled in a sing song voice: "Mickey's going crazy, Mickey's going crazy." . . . The last of the deal was Cochrane's remark that "I wouldn't have that so and so on my ball club." . . . Cochrane wouldn't even speak to his old pal, Jimmy Dykes, the afternoon the Sox made it three in a row. . . .

Leslie Howard, movie actor, is preparing to take over a regular place on an eastern polo team. . . . Jimmy Johnston, Madison Square Garden matchmaker, and his arch rival, Mike Jacobs, of the Twentieth Century Sporting club, eat breakfast together every day. . . . Babe Ruth estimates he would have hit 100 home runs in 1927, if the Yankees had not moved out of the Polo Grounds. . . . Babe Pinelli, new National league umpire, is said to have known only the basic rules when he was a major league player, but since becoming an umpire two years ago has mastered every regulation in the book. . . . He has his wife ask him sticklers and comes back with lightning answers. . . . The Hollywood, Cal., American Legion post, said to be the wealthiest in the country, has a $250,000 clubhouse and recently donated $150,000 to charity. . . . Its weekly boxing shows provide the answer. . . . There are three 11 year olds, eight 10 year olds and 10 nine year olds racing at Agua Caliente. . . . It must be the invigorating Mexican climate. . . . Horseback riding is the most popular spring sport for girls at Northwestern. . . . Forty have enrolled in the class conducted by the Women's Athletic association. . . .

Ten Years Ago Today—Red Faber held the St. Louis Browns to four scattered hits as the White Sox pounded out a 4 to 1 victory. . . . Bobby Jones, amateur golf champion, and Watts Gunn defeated Walter Hagen and Harold Callaway, 5 and 4. . . . Pancho Villa successfully defended his 112 pound title in a fifteen round bout against Clever Sencio. . . . Purdue's track team defeated Chicago, 72 to 62.

Golden Gloves Movie Schedule

Golden Gloves Champions, official motion picture of THE CHICAGO TRIBUNE's 1935 boxing tournament, may been seen tomorrow at the International theater.

Northwestern-Lake Forest Game Broken Up by Rain

The Northwestern-Lake Forest baseball game yesterday at Roycemore field, Evanston, was called in the third inning because of rain. The Wildcats were leading, 1 to 0.

Senators Halt Yank Streak at Six, 7 to 6

New York, May 1.—(AP)—Vito Tamulis' wildness caught up with him in the ninth inning today and Lefty Gomez fizzled badly as a relief hurler. As a result Washington scored three runs in the final inning to defeat the Yankees, 7 to 6, ending New York's six game winning streak.

WASHINGTON.	Ab	R	H	P	A
Myer,2b	4	1	2	3	2
Bluege,3b	5	0	0	2	2
Manush,lf	4	1	0	1	0
Kress,1b	4	0	1	8	1
Stone,rf	1	0	0	0	0
Schulte,cf	2	0	0	2	0
Sington,rf	2	0	0	1	0
Kuhel,1b	0	1	0	1	2
Bolton,c	4	2	4	4	1
Pow'l,rf-cf	5	0	2	0	0
Lary,ss	3	1	1	4	2
Pettit,p	1	1	0	1	1
Weaver,p	1	0	0	0	0
	*37	7	10	27	11

NEW YORK.	Ab	R	H	P	A
Hill,lf	5	1	1	3	0
Rolfe,3b	5	2	3	1	3
Selkirk,rf	2	1	1	1	0
Hoag,rf	0	0	0	1	0
Gehrig,1b	3	1	1	11	1
Dickey,c	3	1	0	5	1
Lazzeri,2b	4	0	1	1	2
Combs,cf	3	0	0	3	0
Crosetti,ss	2	0	0	1	3
Tamulis,p	3	0	0	0	1
Malone,p	0	0	0	0	0
Gomez,p	0	0	0	0	0
	†31	6	7	27	11

*Travis batted for Pettit in eighth.
†Saltzgaver batted for Hoag in nineth.

Washington ....001 200 013—7
New York.........................100 004 100—6

Errors—Hill [2], Kress, Weaver. Runs batted in—Dickey [2], Manush, Myer [2], Gehrig, Lazzeri [2], Powell [2], Bolton [2]. Two base hits—Selkirk, Myer, Lazzeri, Powell, Bolton. Sacrifices—Combs, Hoag. Double play—Bluege to Myer to Kress. Left on bases—Washington, 11; New York, 8. Bases on balls—Pettit, 5; Tamulis, 6; Weaver, 1; Gomez, 2. Strikeouts—Pettit, 1; Tamulis, 3; Weaver, 1. Hits—Pettit, 7 in 7; Weaver, 0 in 2; Tamulis, 8 in 8 1-3; Malone, 0 in 1-3; Gomez, 2 in 1-3. Hit by pitcher—Pettit [Selkirk, Dickey]. Winning pitcher—Weaver. Losing pitcher—Gomez. Umpires—Geisel and Ormsby. Time—2:22.

RED SOX, 8; ATHLETICS, 6.

Philadelphia, Pa., May 1.—(AP)—The Boston Red Sox handed the Athletics their fifth straight defeat today, 8 to 6. Boston, which used twenty men, including six pitchers, scored two runs in each of the last three innings to win the decision. Rick Ferrell drove in the winning run with a single in the ninth and scored later on a wild throw by Jimmy Foxx. Score:

BOSTON.	Ab	R	H	P	A
B'h'p,2b,1b	3	1	0	5	1
Werber,3b	4	0	0	1	4
R. J'n'n,lf	4	1	2	1	0
Cronin,ss	5	1	0	3	4
R. F'rell,c	4	2	2	7	1
Solters,rf	3	2	2	0	0
Almada,cf	5	0	1	3	1
Dahlg'n,1b	2	0	0	7	0
*Miller	1	0	1	0	0
Farrell,2b	0	0	0	0	0
Ost'm'er,p	1	0	0	0	1
Grove,p	0	0	0	0	0
Rhodes,p	0	0	0	0	0
‡Cooke	0	1	0	0	0
Hockette,p	0	0	0	0	0
∥W.Ferrell	1	0	1	0	0
¶Leggett	0	0	0	0	0
Walberg,p	0	0	0	0	0
Welch,p	0	0	0	0	0
	†34	8	9	27	12

PHILADELPHIA.	Ab	R	H	P	A
Finney,1b	4	1	2	13	0
Cramer,cf	5	1	2	3	0
B. Joh'n,lf	4	2	2	0	0
Foxx,c	3	1	1	3	1
McNair,3b	4	0	0	3	3
Moses,rf	5	0	1	1	0
W'stler,2b	3	1	2	3	5
New'me,ss	4	0	0	1	4
Wilshere,p	1	0	0	0	1
§Berry	1	0	0	0	0
Dietrich,p	1	0	1	0	0
Cas'rella,p	0	0	0	0	0
Cain,p	0	0	0	0	0
£Moss	1	0	1	0	0
Lieber,p	0	0	0	0	0
	36	6	12	27	14

*Batted for Dahlgren in eighth.
†Reynolds batted for Ostermueller in fifth.
‡Batted for Rhodes in seventh.
∥Batted for Hockette in eighth.
¶Ran for W. Ferrell in eighth.
§Batted for Wilshere in fifth.
£Batted for Cain in eighth.

Boston ....100 010 222—8
Philadelphia ....300 002 010—6

Errors—R. Johnson, R. Ferrell, Cramer, Foxx, Warstler. Runs batted—R. Johnson [3], Bishop, Miller, W. Ferrell, R. Ferrell, Cramer, B. Johnson, Moses, Foxx [2], Moss. Two base hits—R. Ferrell, Dietrich, Warstler. Three base hits—Cramer, Moses. Home runs—R. Johnson, Foxx. Stolen bases—Finney [2]. Sacrifice—R. Johnson. Double plays—Cronin to Bishop to Dahlgren; Warstler to Newsome to Finney. Left on bases—Boston, 8; Philadelphia, 9. Bases on balls—Ostermueller, 4; Grove, 1; Hockette, 1; Wilshere, 3; Dietrich, 3; Lieber, 1. Struck out—Ostermueller, 1; Hockette, 1; Welch, 1; Wilshere, 2. Hits—Ostermueller, 3 in 4; Grove, 1 in 1 [none out in sixth]; Rhodes, 2 in 1; Hockette, 2 in 1; Walberg, 4 in 1 [none out in ninth]; Welch, none in 1; Wilshere, 2 in 5; Dietrich, 3 in 2 [none out in eighth]; Cascarella, 3 in 1-3; Cain, none in 2-3; Lieber, 1 in 1. Hit by pitcher—Lieber [Solters]. Winning pitcher—Walberg. Losing pitcher—Lieber. Umpires—Dinneen, Kolls and Donnelly. Time—2:43.

Sox Back Home Today; No Game Till Tomorrow

[Chicago Tribune Press Service.]

Cleveland, O., May 1.—The Sox took a train back to Chicago tonight, but have nothing except leisure on their schedule for tomorrow. Manager Dykes decided not to ask them to report for practice despite two days off here. They'll resume work Friday in the opener of a series with the Washington Senators.

Al Simmons made a startling discovery this morning. A sneak thief had entered the Duke's hotel room and removed a handbag, a suit of clothes, some shirts, and a few other items. The sleuths are on the trail.

The weather was cold and damp. So the battle for first place attracted only 5,000 customers.

There probably weren't many in the stands today who knew that about 20 years ago the Cleveland club sent Sam Jones to the Red Sox as part of the consideration in the deal that brought Tris Speaker to the Indians.

When the Sox open their long at home stay Friday afternoon Manager Dykes will return to third base after having been idle since last week-end because of a charley horse.

INDIANS CRUSH SOX, 11-5, IN 1ST PLACE BATTLE

Defeat Snaps Chicagoans' Winning Streak.

[Continued from first sport page.]

promptly stole second. Vosmik hit the right field wall for a two bagger, Hughes scoring. A short single by Averill and a pass to Trosky filled the bases. Hale rolled into a force of Trosky at second, Vosmik scoring. Averill counted and Hale took third on Campbell's looping single behind short. Hale then scored the last run of the inning on a double steal.

The fifth, in which Jones finally vanished from his unhappy surroundings, opened with Averill hoisting a 3 and 2 cripple over the right field fence for a homer. The next incident was a pass to Trosky. Hale lined a low single to center and Simmons tore in with the idea of making one of those glove hand catches in which he specializes. Al missed the catch and let the ball get by him for an error, putting the two runners on third and second. Trosky scored on Campbell's infield out and Hale on a single by Berger. Vance then rushed to Jones' aid and halted the rumpus.

Vance Starts Rally.

A single to center by Vance stirred the Sox into action in the sixth. Radcliff drew a walk. Hayes was stopped on a tall fly to Vosmik, but Simmons cracked a single through second to score Vance. Bonura spanked a terrific drive toward third and Hale courted suicide by blocking its path. He recovered the ball, but threw it into the box seats behind first. The combination of hit and error scored Radcliff, put Simmons on third and Bonura on second. Simmons scored on a single by Washington and Bonura went home on Appling's fly to center. Hopkins rolled to Hudlin for the third out.

The Indians made conditions a bit mort comfortable for themselves by hanging up two runs in their portion of the sixth. Vosmik led off with a pass and Averill flied to Simmons. Trosky then hoisted a homer over the short right field wall, Vosmik preceding him across the plate. This made the score 10 to 4.

Vance surrendered another run in the eighth. This blossomed from a pass to Averill, Trosky's two bagger against the right field barrier and Hale's long fly, which Simmons pulled in with one hand. Then the Sox scraped a run from various happenings in the ninth. Appling walked with one out, Hopkins survived on a fumble by Hale and Shea bounced a trick single past Berger to send Appling home.

Minor Leagues

AMERICAN ASSOCIATION.

	W.	L.	Pct.		W.	L.	Pct.
India'pls.	12	3	.800	St. Paul	7	6	.538
Columbus	9	4	.692	Kas. City	4	8	.333
Milw'kee	7	5	.583	Louisville	5	11	.312
Minneap'is	7	6	.538	Toledo	3	11	.214

YESTERDAY'S RESULTS.

AMERICAN ASSOCIATION.
Indianapolis, 10; Louisville, 5.
Toledo, 10; Columbus, 3.
Other games postponed, cold and rain.

INTERNATIONAL LEAGUE.
No games scheduled.

SOUTHERN ASSOCIATION.
Atlanta, 3; Little Rock, 2 [11 innings].
Birmingham, 4; Nashville, 2.
Knoxville, 7; Memphis, 3.
Chattanooga, 6; New Orleans, 5.

TEXAS LEAGUE.
San Antonio, 14; Tulsa, 1.
Beaumont, 13; Oklahoma City, 0.
Galveston, 8; Fort Worth, 1.
Houston, 7; Dallas, 6.

PACIFIC COAST.
Sacramento, 7; Portland, 2.
Hollywood, 8; Missions, 3.
Los Angeles, 13; San Francisco, 9.

Montreal Hocky Players Get $900 for Cup Play

MONTREAL, May 1.—(AP)—Each member of the Montreal Maroons, winner of the Stanley cup, will receive $900 as his share of the National Hocky league play-off receipts. The amount is some $300 less than each member of the Chicago Blackhawks received last year.

Iowa Driver to Enter River Road Auto Race

Johnny Gerber, Stanwood, Ia., auto race driver who for several years held the Iowa state speed record, has entered the races Sunday, May 12, at the new River road-North avenue speedway.

College Baseball

Washington college, 11; Westchester Teachers, 2.
North Central, 16; Elmhurst, 6.
Loyola [Baltimore], 10; Johns Hopkins, 2.
Mount St. Mary's, 9; Western Maryland, 6.
Maryland, 5; Navy, 2.

You'll Like It Too!

Want to taste
The kind of whiskey
That great folk kept
(In fat decanters)
Way back yon
In Colonial times . . .
You can now
For genuine Old Overholt
Straight rye whiskey
Bottled in bond
Under U. S. Government supervision
Is back on the bar

Old-fashioned honesty
Slow-marching time
And nothing else
Ask for a glass
You'll then understand
Why folk have served it
Savored and sipped it
With pride and pleasure
These many years

Here's no newcomer
Gaudily packaged
They liked it 125 years ago
And you will now
Because it's made
Of simple grains
Fresh hill water
Choice yeast

OLD OVERHOLT
BOTTLED IN BOND
UNDER U. S. GOVERNMENT SUPERVISION
©1935, A. Overholt & Co., Inc., Broad Ford, Pa.

"Let's go to the Davis Store"
SALE of 20,000
RENEWED LIQUID CENTER
GOLF BALLS
22c EACH
$2.59 a DOZEN

What a sale! What an event! Quality liquid center golf balls at a price that is amazingly low. They're renewed—with new high tension winding and pure white balata cover. They'll surprise you with their distance and accuracy.

NOTE THESE FEATURES:
• TOUGH COVERS • LIQUID CENTERS
• DIMPLE MARKING • EVERY BALL GUARANTEED

The smart thing to do is to buy two or three dozen at this sensationally low price. Mail and phone orders filled while they last. Wab. 9800.

DAVIS—SECOND FLOOR—NORTH.
THURSDAY FRIDAY AND SATURDAY
THE DAVIS STORE
State, Jackson, Van Buren
Telephone: Wabash 9800

CHICAGO'S BOXING SQUAD TO START WORKWEDNESDAY

Golden Gloves Fighters Prepare for Italians.

BY WILFRID SMITH.

Chicago's Golden Gloves squad, which will meet the amateur boxing champions of Italy at the Chicago Stadium May 22, will assemble next Wednesday at the Illinois Athletic club to begin rigorous preparations for the fifth international bouts sponsored by THE TRIBUNE.

These boys, eight of whom will be chosen at the conclusion of two weeks' training to battle the eight Italians, face the most severe test of their careers. It is universally conceded in Europe that Italy has produced better amateur boxers than any other country. For this reason, if for no other, at least sixteen boys will gather for the American trials so that from this group Coach John Behr and his assistant, Fred Caserio, will have ample time to assemble a fighting unit to protect the prestige Chicago acquired in previous international victories.

Team Is Powerful.

Chicago's 1935 Golden Glovers rank as one of the greatest boxing teams ever assembled. Eleven of them were victorious in the intercity matches against New York March 29. Four of them accounted for half of the National A. A. U. championships in the recent bouts at St. Louis, Mo., and three of them were international victors last May over their opponents from Poland in the fourth of the series with European nations.

Chicago certainly can be proud of the record of its amateur boxers. The international score board reads as follows:

1931—Chicago, 5; France, 3.
1932—Chicago, 4; Germany, 4.
1933—Chicago, 6; Ireland, 2.
1934—Chicago, 7; Poland, 1.

Expect Capacity Crowd.

Whether Italy will win from Chicago this year or not, is the question which will be answered May 22. And judging from advance ticket sales, another capacity crowd, the third in three months, will pack the Stadium. More than half of the reserved seats now are sold. Tickets may be obtained at THE TRIBUNE Public Service offices, 1 South Dearborn street, and in Tribune Tower, or by mail from the ticket manager, room 530, Tribune Tower.

The members of the Chicago squad which have been requested to report Wednesday, with the name of the 1935 champion listed first in each weight class, follow:

112 Pounds—Patsy Urson and Jesse Levels.
118 Pounds—John Brown, Troy Bellini, and William Joyce.
126 Pounds—Andy Scrivani and Al Nettlow.
135 Pounds—Mike Gamiere and Lorenzo Lovings.
147 Pounds—King Wyatt and Elwood McReynolds.
160 Pounds—Dave Clark and Charles Wozniak.
175 Pounds—Joe Bauer and Clinton Bridges.
Heavyweight — Lorenzo Pack and Otis Thomas.

No One Sure of Place.

While the champion in each weight class will be given preference if the fight for team position is equal, yet none is guaranteed the international berth. It is certain that from this list can be chosen a team which need have no undue worries when it meets the Italians.

However, no country, and this includes the German Olympic squad which fought a draw with Chicago in 1932, has made the extensive preparations that Italy has. The boys from the Roman peninsula already have trained at their home base and they will have an advantage never enjoyed by any other invading squad in that they will train in Chicago for ten days.

The Italian boys, accompanied by the vice president of the Italian Boxing federation, Count Francesco Campello, will dock in New York on the Italian liner Conte di Savoia on Wednesday or Thursday. After a visit to Washington, where they will be presented to the Italian ambassador on Saturday morning, May 11, they will leave for Chicago, arriving Sunday morning.

MOON MULLINS—FAMILY SECRETS

4 Ten Round Bouts Listed for Stadium

Four bouts at ten rounds each will comprise the next boxing show at Chicago Stadium May 10, Co-Matchmaker James C. Mullen announced yesterday.

The first to be closed will bring together Mike Belloise, New York featherweight, and Jimmy Christy of the Catholic Youth organization. They will meet at 128 pounds. Another contest sought would pit Cleto Locatelli, claimant of the lightweight championship of Italy, and Wesley Ramey, Grand Rapids, Mich. Both are challengers for the crown recently relinquished by Barney Ross.

Joe Louis will come to town today from Detroit on a stopover en route to Peoria, Ill., where the former Golden Gloves champion will head the show to be presented under the direction of William [Pep] Kerwin.

The bout will be the third of a series of engagements arranged by Co-Managers John Roxborough and Julian Black and Trainer Jack Blackburn as preliminary training for Louis' encounter with Primo Carnera at New York June 25. Joe will make his next appearance at Kalamazoo, Mich., Monday preparatory to heading for Manhattan where he will open a week's vaudeville appearance May 17. At the same time a training site will be selected.

It was reported yesterday that Jack Kranz, signed to box Louis at Peoria, does not wish to fulfill the agreement. If that is the case, Promoter Kerwin said he would appear before Chairman Joe Triner of the Illinois athletic commission and ask that Kranz be suspended indefinitly. Whether Kranz is willing to sacrifice his future ring career by refusing to fight Louis is not causing Kerwin any concern, however. He said Louis will go on as scheduled, if not against Kranz, against Willie Davies or some other suitable foe.

Barney Ross, junior welterweight champion, and his representatives, Sam Pian and Art Winch, this afternoon will go east where Ross will open training Saturday for his 15 round welterweight title contest with Jimmy McLarnin May 28. . . . Joe Cieslak, Milwaukee middleweight, has signed a five year contract with Harry Shall and Frank Burns. . . . Fred Chynoweth, Manitowoc, Wis., suffered nose and hand injuries in his losing bout with Fritz Zivic and will be out of action about four months.

Ernie Ratner, Newark, N. J., yesterday was signed to box Davey Day, Chicago lightweight contender, in a ten round bout at Des Moines, Ia., May 13. . . . Leo Rodak weighed 135½ after he finished his drill at the new Madison Square loop gymnasium yesterday.

Johnny Phagan, Chicago, and Tony Zale, Gary, have been matched to meet in the eight round main event at Midway arena Monday. . . . Ed Schiller and Syl Saleska were paired last night in a four round preliminary to the Fritz Zivic-Sammy Chivas eight round windup at Marigold Gardens Monday. F. M.

In the WAKE of the NEWS

FEED BOX DOPE.

LOUISVILLE, Ky., May 1.—[Special.]—Speeding through the entrance of Churchill Downs this morning to be on time for final hard workouts of leading Kentucky Derby candidates, the Wake encountered a van slowly emerging. From the conservative rate of speed and the solemnity of its driver the equipage suggested nothing so much as an equine herse.

Our taxi stopped, but just as we were about to ask which of our Derby hopes had been injured, a handsome brown head appeared over the side of the van and neighed, "No, not dead, but dying."

Still not realizing the import, we quipped: "Ah, ha, May 1—moving day, I see."

"Moving day is right," was the reply. "Back to the farm for me."

It was Chance Sun, winter book choice for the Derby upon which thousands of public dollars had been wagered as low as 4 to 1 on a pay or play basis. He was being vanned back to Joseph E. Widener's Lexington farm after unsatisfactory works and his disappointing race in the Derby trial yesterday.

What a turf tragedy! Here was a colt, a grand looker, which ran away with the Belmont Futurity, most coveted of 2 year olds' stakes, which won $83,985 as the leading juvenile money getter in 1934, second only to Cavalcade, being shipped back to the country to rest without even a chance to run against many of those which he had outfooted less than a year ago.

"Now that you're out of it, we asked, "whom do you like for Saturday?"

"Whothell would you like if some one beat you eight lengths at seven furlongs over your favorite kind of track?" was the petulant response. "Nellie Flag, of course. That Derby trial where I ran seventh to Whiskolo after failing to show speed at any stage didn't mean so much to me because Nellie took the heart out of me last Saturday and I felt I was through for the present.

"Went on a terrific bender afterward and still have the headache. I'll finish with some mint juleps at Lexington, then settle down to work again, and you'll be hearing from me by the Belmont stakes or before. Temperament runs in our family, but we have a lot of pride in our line, and I'll bust out of this before the year is over. Just jot that down in your notebook, Wake."

Driver of the van put his foot on the starter and Chance Sun, former Derby favorite, was off, away from oncoming Derby scenes.

Quite another picture was St. Bernard, owned by Student Elmer Dale Shaffer of Lake Forest academy, scion of the Chicago oil family. St. Bernard is a likable chap of the hail-fellow-well-met type.

"Take your weight off your feet and let's rag a bit," he said, extending a forehoof in greeting. "It's mighty fine to be here. I was afraid they were going to send me back to school with Elmer.

"Only thing I liked there was football. I was trying for guard on the eleven, but they made me quit lest I injure my legs for racing.

"Don't believe I'd have lasted, anyway. My marks were mostly Fs. Latin—why, I couldn't even read pig Latin. And mathematics—say, what is a hypothenuse, anyway? I never did find out. So here I am and rarin' to go Saturday.

"I've a chance, Harvey. Not a favorite's chance, but a damn sight better chance than I had against that Latin and math. You remember I won the Bashford Manor stakes here last year about this time. So I was pretty highly regarded when your Arlington Futurity came along. I made a great stretch finish, but couldn't catch Toro Nancy. Before that I had been fourth to Plat Eye in the National Stallion. Started eleven times altogether, won three, and five times outside the money for $12,005."

"But, Saint, you were hurt in the Saratoga Special, weren't you?" we interrupted.

"Oh, yes, but making excuses is kid stuff. We felt I was all right again, but the injury was more serious than we thought, so after the Hopeful stakes, where I might almost have been graded "unfinished," as they say at school, I was shipped back to Coldstream farm for a winter of rest and tutoring, and here I am.

"Say, I don't see any squawk about my lineage. I don't go in much for family—you know, it isn't what you used to be, it's what you are today. But dad [Bull Dog] was a full brother to Sir Gallahad III., and on mother's side [Eager Sissy] we look back to Cicero and Isonomy. I don't say much about my British antecedents since the war debt welshing, but there's good stamina back of me.

"Now, Wake, I'm a fellow with a chance in a mighty open race. I'll be a long price unless Ernie Wiedekamp puts me in the field in the mutuel betting. Furthermore, I have an idea some of these present favorites are going to be mighty leg weary before that mile and a quarter is over, while St. Bernard will be going mighty strong. I might win by a field goal in the last 30 seconds, what?"

* *

This Wake Is Conducted by Harvey T. Woodruff. Help. Help.

80 ARE LEFT IN C. Y. O. JUVENILE TITLE TOURNEY

Semi-final matches in the second annual Catholic Youth organization juvenile boxing tourney, held last night at the C. Y. O. center gymnasium before 1,500, reduced the field to 80, who will return tonight to battle for the 1935 titles. Twenty bouts in class A and 20 in class B will comprise tonight's championship card.

One of the upsets of the semi-final round was the defeat of Jimmy Knight, St. Augustine's parish, defending champion in the 70-75 pound class, by Tommy Benz, St. Timothy's. Benz will meet Gene Mandello, St. Anthony's [Joliet], for the title.

Other upsets were the elimination of Dick Scrivani, brother of the C. Y. O. and Golden Gloves featherweight champion, Andy, and Al Noto, brother of the C. Y. O. flyweight king, Johnny. Dick dropped a close decision to Al Saporito, Lady of Pompeii, while Al Noto lost to Billy Hutchins, St. Genevieve's.

Japanese Pros Will Be Met at Westward-Ho

BY CHARLES BARTLETT.

The executive committee of the Illinois section of the Professional Golfers' Association of America yesterday chose the Westward-Ho Golf club in Melrose Park for the site of the international match between the Illinois team and the six Japanese pros now touring the country on May 26.

Tom Walsh of Westgate Valley, secretary of the Illinois section, said that Westward-Ho was named for two reasons—the excellent condition of the course and the fact that it would be suited to the visitors' play in that it resembles many of the courses in their homeland.

The system of play for the match has not been decided yet, although it is expected to be modeled after the Ryder cup matches. Robert Harlow, manager of the national P. G. A. tournament bureau, who is overseeing the tour of the Japanese team, is due here within ten days.

Gene Sarazen, former British and American open champion, who fired the shot heard round the golfing world to win the recent Masters' tournament at Augusta, Ga., will arrive here this morning on the Century. He will give demonstrations in a loop department store over the week-end.

Federal Judge Charles E. Woodward yesterday approved and confirmed the reorganization of the Briargate Golf club near Deerfield under section 77-B of the amended bankruptcy law. According to Attorneys Michael Geaseas and Jacob G. Hamer, counsel for the club, the reorganization calls for a ten year extension of the maturity of the $50,000 first mortgage, a reduction of interest from 6 per cent to 4 per cent, and a 40 per cent settlement with unsecured creditors. The club is the first to be reorganized under the amended bankruptcy law.

Members of the Chicago Daily Fee Golf association have pledged themselves to buy two tickets each for the golf night and dinner-dance to be given by the Illinois section of the P. G. A. on May 28 in the Marine dining room of the Edgewater Beach hotel. Proceeds will be devoted to the promotion of golf for junior players, one of the most important points in the P. G. A. campaign this year.

OPEN SEASON SUNDAY.

The Spencer Coals and Logan Squares will open the Chicago baseball season with a single game at the Logan Square park, Kedzie and Elston avenues, Sunday afternoon.

Entries for Boys and Girls Casting Event Still Open

BY BOB BECKER.

Boy and girl casters under 16 years of age, just getting their start in the interesting sport, will take the spotlight away from their parents Friday and Saturday, May 10 and 11, when their competition in the annual TRIBUNE casting tournament will be held at the national boat and sports show on Navy pier.

The time schedule for the boys' and girls' events has been arranged so that there will be no conflict with school hours. The preliminary events for girls will begin at 5 p. m. Friday afternoon, and for boys at 5:30 the same day. The finals will be held Saturday afternoon, with the girls starting at 3 o'clock and the boys at 4 p. m.

There will be first and second place trophies awarded to the boys and girls winning and placing in their events.

Eight boys have signed up as junior entrants from the Illinois Casting club. They are: Bobby Steel, Carl Steel, Roger Coombs Jr., John Lang, Herbert Lang, Donald Broden, Kenneth Broden, and Stanley Bjork Jr. Junior entrants from the Chicago Fly Casting club were announced several days ago. Boys who are not attached to one of the three casting clubs in the city are invited to enter the competition. There is no entry fee of any kind. To enter, all you have to do is send a postcard to this department, in care of THE CHICAGO TRIBUNE, giving your name, address, and age.

At least one personal duel is in the offing in the women's division of the tournament casting competition, with Miss Margaret Weaver and Miss Mary Kellogg as the opponents. Miss Kellogg, only 14 years of age, won the women's event in last year's tournament, but should be closely pressed this year by Miss Weaver.

The latter has been practicing all winter at the University of Chicago fieldhouse, and has performed well against some of the best men casters in the Illinois Casting club. Her scores in both the three-eighths and five-eighths ounce events have invariably been in the 90's every Sunday. Miss Kellogg has been practicing every day recently and has high hopes of repeating her victory this year.

Police Post Defeats Gun Club in Pistol Shoot

The Chicago Police post, No. 207, of the American Legion defeated the Chicago Gun club, 1,386 to 1,359, in a pistol shoot last night at the second district police station range.

Joseph Wear Named Davis Cup Captain

New York, May 1.—(AP)—Joseph W. Wear of Philadelphia, former chairman of the Davis cup committee of the United States Lawn Tennis association, has been selected to captain the American cup team to go abroad if the United States wins the American zone matches beginning at Mexico City this week-end.

The team to compete abroad is expected to consist of Wilmer Allison of Austin, Tex., the No. 1 ranking United States star; J. Donald Budge, San Francisco; Gene Mako, Los Angeles; Sidney B. Wood Jr., New York, and John Van Ryn, Philadelphia.

Tentative plans for the European invasion, contingent upon a victory at Mexico City, call for the team to assemble for a week of practice at the Merion Cricket club, Haverford, Pa., under the direction of Charles S. Garland, former Davis cup player, and Hans Nusslein, German professional, before sailing on June 5.

PABSTS WIN 2 GAMES TO TIE CLASSIC SERIES

The Pabst Blue Ribbon Beers won two games from the Monarch Beers last night at the Idle Hour Recreation, and tied the series at three games each for the championship of the Classic Bowling league. Carlson shot a 275 game, high for the night. He also had high series of 623. Tonight the final series will be rolled at Goldammer's Garden, 4074 Milwaukee-av., at 8:15 o'clock. Scores:

PABST.				MONARCH.			
H.F'tag	214	186	192	Faetz	199	178	200
Zajac	165	209	197	Lange	184	203	205
W.F't'g	211	172	216	Fuller	225	174	201
Krems	212	175	170	M'ris'n	171	244	154
Carlson	160	275	188	Win'b'g	246	156	178
	962	1017	963		1025	955	938

NATIONAL CLAY COURT TOURNEY TO OPEN JUNE 17

The national clay court tennis tournament will be held at the River Forest Tennis club June 17 to 23, according to an announcement yesterday by Ralph W. Westcott, committee chairman.

This is the first time in tennis history that this tournament has been held for three consecutive years in the same metropolitan area.

REMEMBER the bottle . . .
REMEMBER the name . . .
Old Orkney
SCOTCH WHISKY
Smooth, mellow, fragrant . . . a flavor as distinctive as the bottle it comes in. Famous since 1784 . . . not a drop of whisky in this blend is less than eight years old.
Ask for it . . .
JUDGE & DOLPH, Ltd., Chicago
Exclusive U. S. Representative
Local Distributor—S. Bloom, Inc. 916 So. Halsted St., Chicago Phone Monroe 0877

WHO'LL WIN TOMORROW?
Let Buell Patterson PICK 'EM FOR YOU
Tune in Tonight
WJJD at 6:15 P. M.
Sponsored by
HOLLOWAY'S GIN

HORSE RACING
AURORA
TODAY—2:15 p.m
Grandstand, 50c Clubhouse, $1.00
7 RACES DAILY—8 SATURDAY
BURLINGTON—Lvs. Union Depot at 12:40 and 1 P. M. daylight time. First train stops Western and Cicero Aves. Round trip 90c. C. A. & E. ELECTRIC—Lvs. Wells St. Station 11:05, 12:05, 12:50, 1:05 and 2:05 daylight time. Round trip, including bus to track, $1. AUTO ROUTES—Ogden Ave., Roosevelt Road or North Ave. BUSES—Sheridan & Wilson, 12:15; Sherman Hotel, 12:30.
$10,000 DERBY MAY 24

Here's News!
LA PALINA CIGAR
Major Size
2 for 15¢
More than 300,000,000 SOLD FOR 10¢
DISTRIBUTOR: CASSEL CIGAR CO., 1423 SO. HALSTED ST., CHICAGO, ILL. PHONE CANAL 8825

HIT of the week at Spalding's
Ky Laffoon
WOODS AND IRONS

The Woods
An immediate hit! Available in drivers, brassies and spoons. Both men's and women's models.
$3.95 EACH
The Irons
NEW—featuring the flange sole. Perfectly balanced—matched sets if desired—men's and women's models.
$2.95 EACH
THE NEW HARRY COOPER GOLF BALL
You'll like this ball—a real tough cover and great for distance—reasonably priced.
EACH 47c $5.50 Dozen
ALL LEATHER GOLF BAGS
$8.45
A. G. Spalding & Bros.
211 South STATE Street
33 South LA SALLE Street

Glacier Park

LAND OF SHINING MOUNTAINS
● Come out to Glacier National Park this summer and see the Rockies at their mightiest. Sightseeing motors under government supervision now take you over new highways to wonder places hitherto inaccessible. Splendid big hotels and invitingly snug chalets cater to your modern needs.
And you adventurous ones. Recall that many of Glacier's mountain peaks remain without even names. Much of its area is virtually untrod. A challenge to your pioneering spirit. Your chance to experience the explorer's stirring joys by going horseback or afoot over the switch-back trails up to the living glaciers; up to the haunts of the mountain goat. There's a million miles of free climbing for those who want to tackle it. And some of the finest trout fishing in the world.
The rail fare from Chicago is only $48.20 for a round trip ticket good 16 days. Expenses for meals and lodging in the park, for motor transportation or the use of a good horse, are very modest. Hundreds of Glacier visitors with stout legs and carefree hearts hit the trail afoot. Your rail ticket can be routed through Colorado including Denver and Colorado Springs (and alongside the Black Hills of South Dakota) at no additional fare. Transportation to Yellowstone Park included for only $2.15 more.
Air-conditioned trains
Go to Glacier Park in 39 hours from Chicago aboard the Burlington-Great Northern crack flyer, the "Empire Builder." It will be completely air-conditioned this summer, providing new travel luxury without extra fare.
Whether you travel independently or prefer to join a congenial group on an all-expense Escorted Tour, "go Burlington" for the best travel value.
Way of the Zephyrs
Send This Coupon Today
S. J. Owens, Gen. Agt., Burlington Route, Dept. T3
179 W. Jackson Blvd., Chgo. Phone: Wabash 2345
Please send me your free Glacier Park Vacation Booklets.
Name ....
Street & Number ....
City .... State ....
☐ Check here if interested in all-Expense Escorted Tour.
Burlington Route
THE NATIONAL PARK LINE

TWO MEN WITH A DERBY HORSE COULD USE $400

It's a Problem to Get Him to Louisville.

Joseph J. G. is still in the Kentucky Derby, even if he does happen to be quartered at the Aurora race track just at present. You can take the word of Louie [Sherif] Peters, his trainer and owner, on that. All Louie needs is $600.

So if you happen to have $600, or even $400, and want to have a horse running in the Kentucky Derby Saturday, see Mr. Peters. You remember Joseph J. G. He's a mud running 3 year old that might surprise a lot of turfmen with his speed. He did last year, and this season he's better. You don't believe it? Read on.

Yesterday morning Joseph J. G., carrying 135 pounds, worked out five furlongs in 1:01 1-5. He went on for another furlong to make it 1:15. That's about all you can ask of any thoroughbred. How are you, Today, Whiskola, Roman Soldier, et al?

Saturday night it was reported that Joseph J. G. and Mr. Peters had left for Louisville in a motor truck. But, strange to relate, the motor truck went to the Aurora race track, where Joseph and all his initials are right now. It happened because Joe Yack, M. Peters' partner, found out that he didn't have the $600 needed to pay the horse's entry fee [$400] and shipping expenses and all that.

Mr. Yack has $200 he'll be glad to throw in. Who has that extra 400 bucks?

Aurora race fans who cashed tickets at yesterday's opening program went home with plenty of pennies to pay the sales tax at the corner grocery. The bill providing an increase in the tracks' take from the mutuels, and giving the track the right to break on the dime instead of on the penny has not yet been passed by the Illinois legislature, due to the press of relief measures. Consequently prices like $8.18, $5.34, etc., prevailed instead of round numbers.

Numerous fur coats were in evidence in the clubhouse, where most of the fair fans congregated. Those who appeared at the track in new spring outfits were doing a Gilda Gray before post time for the second race.

The honor of riding the first winner of the Illinois racing season went to the veteran Johnny Leyland, who brought home Natalie Alice in the opening event, a race for two year olds. Natalie Alice, a daughter of Transmute-Lady Burrows, dashed up in the stretch to get the decision by a nose over Missouri Girl.

The Quinella on the eighth race, in which Joe Geary finished first and Donate second, paid $18.30.

The 10,000 fans wagered approximately $200,000 through the mutuel machines, an increase over the figure for last season's opening day.

THREE TRAINERS ARE SUSPENDED; DOPING CHARGED

Austin, Tex., May 1.—(AP)—Three suspensions of trainers in connection with stimulation of horses illegally and one suspension for rough riding on Texas race tracks were announced today by the state racing commission.

W. T. Hess, trainer for White and Hawkins, whose horse Big Moment, the commission said, had been stimulated in a race at Sequin, Tex., April 5, was suspended for 30 days.

B. P. Sparks, owner and trainer of the horse Lorraine S., reported to have been stimulated in the second race April 16 at Arlington Downs, was suspended for 30 days.

T. J. De Bord, trainer for his wife, who had been suspended at Arlington Downs because the horse Fingal was shown to have been drugged, was suspended for six months.

DICK TRACY—The Catwalk

NEWS FROM THE RACE TRACKS

CHURCHILL DOWNS ENTRIES.

FIRST RACE—Purse $700, maidens, 2 year olds, 4½ furlongs:

†Raymond	116	‡Taipan	116
‡Line Drive	116	*Ralph C.	111
†Down in Front	116	Identical	116
Cinar	116	Johnny Cake	116
Engelic Monk	116	Hi Hun	116
Maj. Greenock	116	Understand	116
Whipowill	116	Atit	116

AURORA ODDS & JOCKIES

PIMLICO ENTRIES.

FIRST RACE—Purse $900, maidens [Maryland bred], 2 year olds, four furlongs:

†Exude	114	Lady Beau	114
Lady Huntington	111	Balcony	111
Challephen	114	‡Wedge Lad	114
‡Glowing Coal	111	Easter Lad	114
†Secured	114	In Front	114
Tommy Reigh	114		

†W. M. Elder entry.

(ALAMO DOWNS) SEVENTH RACE—Purse $500, claiming, 4 year olds and up, 1 1-16 miles:

Jack Biener	5	113	H. West	6-1
Longus	9	113	K. McCray	3-1
Transcall	7	103	P.Martinez	10-1
Rex Regent	1	113	No boy	8-5
Isostasy	6	108	No boy	15-1
Sizzling	2	99	No boy	20-1
Sweet Gal	3	108	No boy	20-1
Dusky Lass	4	108	L. Turner	6-1
Trotwood	8	104	No boy	30-1
Supero	10	109	No boy	8-1

Daily Doubles

PIMLICO.
Gilt and Miss Snow, $50.10.

AURORA.
Service Man and Anne L., $501.16.

CHURCHILL DOWNS.
Otherwise and Sanskrit, $392.80.

DALLAS.
Chiefs Ranger and Alamae........$78.20

ALAMO DOWNS.
Tecolote and Blandris........$50.20

TODAY'S SELECTIONS

AURORA, ILL.
[Fast Track.]

1—Boocord, All Bays, Dark Thoughts.
2—Monkey Shine, Parties, Hamilton.
3—War Dimes, Mt. Washington, Pompeia.
4—High Pockets, Judge Primrose, Very Well.
5—TERRIER, Zenka, Whippercracker.
6—Dodiodo, Jack Murphy, Redivivus.
7—Jack Biener, Longus, Transcall.

PIMLICO, MD.
[Fast Track.]

1—Easter Lad, Secured, In Front.
2—Arundel, Old Bachelor, Rocky Shore.
3—Army Game, Apathy, Bromide.
4—Vee Eight, Alwintour, Buck Langhorne.
5—Zembla, Kibitzer, Harky.
6—War Stripes, Dokas, Flaming Mamie.
7—DAVOC, Golden Vein, Heiress.
8—Marmion, Brains, Black Falcon.

CHURCHILL DOWNS, LOUISVILLE, KY.
[Fast Track.]

1—Johnny Cake, Don Creole, Line Drive.
2—GAMALIEL, Hastinola, Black River.
3—Bitter Pill, Milky Way entry, Seven Pines.
4—Pancoast, Broad Meadows, Shepherd Boy.
5—Shoeless Joe, Born Happy, Silver Sickle.
6—Good Politan, Pot au Brooms, Flag Wave.
7—Busy Spain, Para Four, King Cicero.
8—Royal Sport, Princess Octa, Omareen.
9—Santerno, Billie's Orphan, Parade Step.

JAMAICA, N. Y.
[Fast Track.]

1—Ace of Spades, Nightcap, Dark Thatch.
2—Sand Runner, Fast Chance, Pinluck.
3—JIM JOHN, Evangelist, Gov. Sholtz.
4—Pantoufle, Allen Z., Exhibit.
5—Flowery, War Tide, Matar.
6—Sound Money, Axentea, Black Watch.

DALLAS, TEX.
[Good Track.]

1—Overshoes, Beckoned, Elegy.
2—WHIZZ JAMES, Judge Peak, Justice B.
3—Runy Bean, Regis Play, Donna Peep.
4—Mr. Dick, Sleepy Joe, Dunley.
5—March Step, Kyso, Full Tilt.
6—Grandmas Boy, Range Rider, Brides Delight.
7—Playful Martha, Renaissance, Uluniu.
8—Reverberate, Amscray, First General.
9—Mokan, Mecat, Chu Chu.

ALAMO DOWNS, SAN ANTONIO, TEX.
[Good Track.]

1—Lovely Mary, Lookout Boys, Sir Boston.
2—Sure Gamble, Lady Torchilla, Wilcher.
3—Racketee, Sarazen II., Gypsie Chief.
4—Shillyshally, Kingsport, William C.
5—THE HEATHEN, Veiled, Doctor Happy.
6—Ervast, Krakerjac, Sleepy Gal.
7—Daudet, Moorish Amulet, Come On.
8—Captain Danger, Cordon Bleu, Monastic.

CHURCHILL DOWNS RESULTS.

FIRST RACE—Purse $800, allowances, 2 year olds, 4½ furlongs:

Dnieper, 108 [Wright]	3.20	2.60	2.40
Lunsford, 108 [Balaski]		3.60	3.60
El Bailarino, 108 [Corbett]			6.80

Time, :53 1-5. Harold's Way, Bootless, Bullwark, Kailin, and Capt. Nadi ran.

SECOND RACE—Purse $700, claiming, 3 year olds and up, 6 furlongs:

Otherwise, 115 [Fowler]	5.00	3.40	3.00
Secret Tryst, 115 [Meade]		4.20	3.60
Marynell, 110 [Hanka]			6.20

DALLAS RESULTS.

FIRST RACE—Purse $600, claiming, 3 year olds and up, George course:

Chief's Ranger, 108 [De Perini]	11.60	4.10	3.30
Firestar, 113 [Eppieheimer]		2.90	2.40
Miss Wynona, 108 [Watson]			4.50

Time, 0:59 2-5. Bourbon Rose, Miss Title, Thelma D'Or, The Judge, Gomez, and Flaghorn ran.

PIMLICO RESULTS.

...

FIFTH RACE—Purse $1,200 added, handicap [class A], 3 year olds and up, 1 1-16 miles:

*Somebody, 113 [McCrossen]	7-5	1-3	out
Vicar, 117 [Malley]		6-5	out
Rose Cross, 121 [Robertson]			out

Time, 1:46. *Kievex and Good Goods ran. *W. Graham and Mae Ere farm entry.

SIXTH RACE—Purse $1,000 added, The Forest Handicap [class B], 3 year olds and up, 1 1-16 miles:

Legionary, 100 [Howell]	7-5	2-5	1-5
Right Rank, 105 [Lynch]		3-1	6-5
Technique, 109 [Steffen]			3-5

Time, 1:45 1-5. Cocqual, Synod, and Braving Danger ran.

...

†Ladfield, 110 [Workman]	4.90	3.10	2.40
Identify, 106 [Renick]		5.10	3.70
Sun Monk, 104 [Stout]			3.80

Time, 1:12 3-5. Kate, Dust Girl, Slipper King and †Dark Winter ran. †F. M. Alger Jr. and Mrs. C. Crane entry.

SEVENTH RACE—Purse $1,000, Pimlico graded handicap, Class C, 3 year olds and up, 6 furlongs:

Zay, 118 [Workman]	10.60	5.00	3.10
Dancing Cloud, 122 [R. Watson]		3.50	2.60
Currants, 123 [Gilbert]			3.10

Time, 1:14 2-5. Star Queen, Royal Lassie, Indelible and Tennie R. ran.

EIGHTH RACE—Purse $900, claiming, 4 year olds and up, 1 1-8 miles:

Triolet, 106 [Faust]	22.00	9.40	6.30
Zembla, 102 [Watson]		10.60	6.60
Hereward, 111 [Hanford]			3.70

Time, 1:55 1-5. Standout, Idle Flirt, Dunfern, James Boy, Jambalaya, and Olamay ran.

AURORA FORM CHART

[Copyright: 1935: By Daily Racing Form Publishing Company.]

FIRST RACE—Four and a half furlongs. Purse $50[0]. Net value to winner, $375; second, $75; third, $35; fourth, $15.

Horse and jocky—	Wt	PP	St	¼	½	Fin
NAT. ALICE [J.Leyland]	108	6	6	4³	3½	1ⁿ
MISS. GIRL [C.Stevenson]	108	5	2	2¹	1½	2³
NEWEL'S CH. [C.Mojena]	108	2	3	3³	4³	3³
FOOLS FOLLY [G.Horn]	108	1	5	5⁶	5⁶	5⁶
ANN'S BABY [K.McCray]	114	4	1	1½	2ʰ	5⁸
KEEN BABE [R.Mozer]	108	7	7	6⁴	6	6
LAWYER BRIG. [J.Mayer]	111	3	4	6⁴	6	6

Time, :23 2-5, :48 2-5, :48 2-5, :55. Two dollar mutuels paid: Natalie Alice, $... straight, $5.34 place, $4.04 show; Missouri Girl, $5.92 place; Newel's Choice, $4.78 show. Winner trained by R. Howser. Went to post at ... minute. Start bod from gate. Won driving ...

FIFTH RACE—Five and a half furlongs. Purse $500. Net value to winner, $375; second, $75; third, $35; fourth, $15.

Horse and jocky—	Wt	PP	St	¼	½	Str
SWEEP MYTH [J.Leyland]	106	1	1	1²	1²	1²
BENEDICTION [C.Stevenson]	101½	6	8	6⁶	3²	2ʰ
MISS COG [H.West]	108	7	5	5ʰ	6⁸	5¹
DARK ROAMER [J.Dyer]	110	8	4	3²	4²	4¹
BUNTY ANN [F.Polk]	103½	2	3	2ʰ	2¹	3⁴

Jocky Wright Much Sought as Derby Rider

[Chicago Tribune Press Service.]

Louisville, Ky., May 1.—After Chance Sun was withdrawn from the Derby field, a half dozen owners of Derby colts endeavored to obtain Jocky Wayne Wright to pilot their steeds. Late today Wright had not accepted a Derby mount, but it was reported he might ride Hal Price Headley's Whopper.

When Kentuckians watched Omaha breeze a mile and a quarter shortly before the running of the first race today in 2:07 1-5 about the only fault they could find with him was that he is too narrow across the rump.

Some of the railbirds thought Morpluck's mile and an eighth drill in 1:54 was the most impressive of the day. He was pulled up when he finished the mile and a quarter in 2:09.

Otto W. Lehmann, president of the Arlington Park Jocky club, and Mrs. Lehmann, were in today's crowd with Mr. and Mrs. Warren Wright. They are Derby week guests of Mr. and Mrs. Roy Carruthers at the latter's Slickaway farm near Versailles.

Derby visitors are demanding so much food that 35 waiters from the Sherman hotel were rushed down from Chicago today to help out at one of the leading hotels here.

Jocky Mack Garner, who rode Cavalcade to last year's Derby triumph, probably will ride Chance View in Saturday's race.

Charley Levy, the Chicago circulator, drove over from French Lick Springs and wagered on the first four winners this afternoon.

Thomas C. Worden of Chicago, who owns the Derby colt, Prince Splendor, won't have any trouble digging up the $500 Derby starting fee. He bet $50 to win and $50 to place this afternoon on Sanskit, which won the third race and paid $46.60 to win and $26.60 to place.

Chanceview, the son of Chanceshot-Look Up, which races for J. J. Flannigan of Louisville, was the only Derby starter to see action during this afternoon's racing program. He went to the post in the Barnesdale purse at a mile and finished third beaten by Bit of Sorrow, owned by Col. Bradley, and by Hank MacTavish from the E. D. Axton barn. Chanceview was charging at the leaders when Jocky Wright started whipping him on the turn into the stretch. The colt then began to bear out, the rider having whipped him with his left hand. He was going well near the finish.

North Central Defeats Elmhurst in 7 Innings, 16-6

The North Central college baseball team, 1934 champion of the Little Nineteen conference, whipped Elmhurst college, 16 to 6, yesterday at Naperville. The game was called at the end of the seventh inning. Score:

North Central	021	026	5—16	18	4
Elmhurst	150	000	0— 6	5	3

Batteries—Yuknis, Wendlandt and Dillon; E. C. Blosch, Lambarth, Parschel and Stalper.

JAMAICA ENTRIES.

FIRST RACE—Purse $900, claiming, maiden colts and geldings, 2 year olds, 5 furlongs:

Ace of Spades	117	Terry On	112
Maedoqua	112	Rosselli	117
Nightcap	117	Hunterdon	112
...ksdale	107	†Secret Vote	112
... Snipe	112	Dark Thatch	112
...or	112	*Marble Star	107

†H. Knebelkamp-Orienta stable entry.

SECOND RACE—Purse $900, claiming, 4 year olds and up, 6 furlongs:

...Chance	113	*Bride Elect	103

...

FIFTH RACE—Purse $900, claiming, 4 year olds and up, 1 1-16 miles:

Matar	113	Tuffy G.	113
Scotch Soldier	113	*Flowery	103
Lanadler	105	Flying Gypsy	110
*War Tide	105		

SIXTH RACE—Purse $900, claiming, 4 year olds and up, 1 1-16 miles:

Axentea	110	*Machilla	105
Stall Man	113	Marcasite	105
Rhodesia	110	*Sound Money	106
Hard Play	105	*Black Watch	108

*Apprentice allowance claimed.

PLANES, TRAINS SPEED CHICAGO DERBY THRONGS

Five Specials Indicate Renewed Enthusiasm.

BY WILFRID SMITH.

[Continued from first sport page.]

Weiss, Ald. H. L. Connolly, Judge N. J. Bonelli, Ald. and Mrs. John Duffy, Mr. and Mrs. William Lee, Ald. William Murphy, Mr. and Mrs. Milton Connelley, Charles Cerese, Charles Schavone, Paul Kare, Mr. and Mrs. James Franey, Ald. and Mrs. Joseph Rostenkowski, Raymond W. Moore, Ald. John J. Grealis, Raymond J. Bergen, John Boyle, Edward Crawford, Harry Russell, William Groves, Louis Collins, Mae Clark, Leo P. Dwyer, Edward J. Kaindl, Ald. James B. Bowler.

William Mackey, J. Sheehan, Dr. J. Monahan, Mr. and Mrs. John Crane, Edward Sweeney, Edward Healey, Gertrude Cole, Mr. and Mrs. Dan Blanco, Margaret Shevlin, Mary McEnerney, Betty Tracy, Mary Martin, Joseph Ford, Mr. and Mrs. A. Maciejewski, Mr. and Mrs. Martin J. O'Brien, Joseph Dire, Michael Isaussi, Mr. and Mrs. Lawrence Barrett, Edward Kolar, Edward Komorous, William Loeffler, and John Zoubek.

The Chicago Travel bureau party will include:

Mrs. Thomas Howell, Dr. and Mrs. Frank Lagorio, Mr. and Mrs. Walter D. Monroe, Walter R. Howell, J. A. Walsh, Mrs. B. F. Zimmer and party, A. W. McGrath and party, Robert W. Strong and party, Mr. and Mrs. William Sawtiel, Mr. and Mrs. James Hoskins, Mr. and Mrs. David Joyce, Mr. and Mrs. Lawrence Hayworth, Mr. and Mrs. Walter Buettner, Mr. and Mrs. James Coston, A. J. Hill, William Evelett, Mr. and Mrs. Sydney Smith, William M. Willett and party, Mrs. Benjamin Collins.

Mrs. Pauline Burk, R. C. Pruitt, R. B. McMiller and party, Mr. and Mrs. K. Masters, Mr. and Mrs. Frank McDonald, Mrs. C. Brown, Henry Danils, A. F. Keeney, Dr. J. W. Hammill, Charles Koepke, M. A. Arnold and party, Richard Morris and party, C. W. Tennant, Bert G. Collier, John G. Keefe and party, Mrs. Carl Leigh, J. G. Steinbrecher, Mrs. E. R. Fifield, Frederick Armstrong, and D. J. Eaton.

The Movie News party includes:

Vincent Bendix and party, Howard Gillette and party, J. Oliver Johnson and party, Mr. and Mrs. C. J. Fullam, Mr. and Mrs. W. H. Govenlock, Dr. and Mrs. J. A. Powers, James Hutchins and party, Carl Huff and party, G. N. Zimmerman and party, Charles E. Davis and party, E. Lennox and party, Mr. and Mrs. John McCaleb, Mr. and Mrs. J. A. Valentine, Mr. and Mrs. N. F. McNaugh, Mr. and Mrs. H. Odlum, and J. F. Osten and party.

The following have made reservations on the America Airways' planes:

M. M. Schlenski and party of eight, W. R. O'Donnell, Russell Moor, and Judson L. Store and party.

The Chicago delegation at French Lick exceeds that of the last five years and includes:

J. A. Amos, John Blue, Louis Behan, Isadore Brown, Mrs. G. M. Beattie, Miss Leo Powers, H. J. Bligh, J. A. Black, I. J. Berkson, L. E. Block, Norman Bensinger, B. Beris, Mr. and Mrs. P. D. Block, M. H. Berkson, Mr. and Mrs. Stanley Field, Miles Friedman and party, A. G. Feldman, H. E. Goldblatt, Arthur Greene, Louis E. Golan, Julius Goodman, James P. Harding, Al Horan, Mrs. E. S. Hartman, L. H. Heppner, J. Charles Hirsch, Louis Hosbein, Joseph F. Kula, Herman Klafter, Joseph Kamfner, County Commissioner Peter M. Kelly, S. J. Klein, Ben Kramer, Arthur Lindheimer, John J. Louis, Mrs. Charles Levitetz.

E. W. Lally, J. Manister, Frank W. Manegold, Miss Mary V. Murphy, J. M. Meyer, Mr. and Mrs. Edwin P. Martz, Thomas M. McHale, Thomas D. Nash, William Costello, Mrs. Mary Hartigan, Mrs. May McDonough, A. N. Pritzker, Joseph H. Oberfelder, H. O'Neil, Preston E. Reed, Mitchell C. Robin, Dr. Thomas P. Rose, L. Retchin, S. K. Smith, Henry Royer, William S. Mitchell, Barney Rossett, Jack Rubens, K. F. Reeve, Dr. S. M. Robin, Charles E. Schiller, William Sinnot, R. C. Suhr, George Simmonds, Emil Stern, Herman R. Schiff, E. Samuels, J. W. Snyder, Harry Steiner, Phil Tague, Miss Edith Weiner, Irving Wolff, Simon Wexler, M. E. Weinstock, David Zork, O. O. Sternberg, H. R. McLaughlin, Louis Meitus, Municipal Judge Thomas A. Green, Robert Worden, Dr. J. C. Heisler, and Joseph Stern.

AGA KHAN ENTRY WINS STAKE ON ENGLISH TRACK

[Chicago Tribune Press Service.]

NEWMARKET, England, May 1.—Bahram, owned by Aga Khan, today captured the two thousand guineas stake race by a length and a half from his stablemate, Theft. Sea Bequest, owned by C. W. Gordon, finished third in the mile race, the first important event of the season for 3 year olds.

It was the 127th running of the race. Bahram was at 7 to 2 in the betting. Among the also rans was Assignation, owned by Mrs. C. Glorney, American sportswoman.

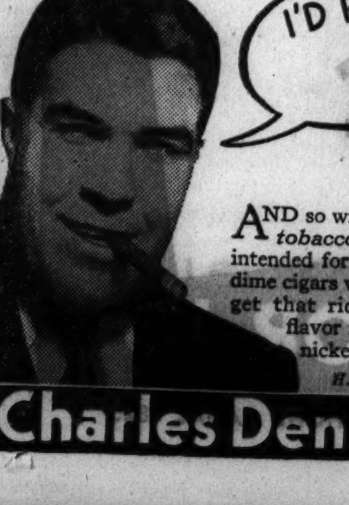

Says JACK MANDERS OF THE CHICAGO BEARS

AND so will YOU, Mr. Smoker! Because the *tobacco* in 5c Charles Denby was originally intended for a 10c cigar! Then the market for dime cigars went up in smoke . . . so now you'll get that rich, smooth, *satisfying* flavor in Charles Denby—at a nickel per long, cool smoke!

H. Fendrich, Inc., Estab. 1850

Charles Denby Cigar 5¢

Genuine Sour-Mash
KENTUCKY STRAIGHT WHISKY
AGED *Naturally* A FULL YEAR
Aged in deep-charred white oak casks at controlled summer temperature the year 'round.
A 65-YEAR-OLD KENTUCKY FORMULA
Made with 35% of expensive small grains—for richer, mellower flavor.
Yet PRICED LOW!

WINS IN 27 STATES!

STATE after state joins the swing to "BOTTOMS UP"! Los Angeles calls for carload shipments to meet the demand. Leading Chicago dealers report it their fastest seller. Miami reports it a huge success with high-class tourist trade. After only 30 days in Montana "BOTTOMS UP" was selling in the top flight.

It's the same everywhere as lovers of good whisky discover "BOTTOMS UP"! It is priced only a few pennies above the lowest-priced whiskies. But it is actually made the *costlier* way. Rich in expensive small grains which give it extra flavor and mellowness. Aged at least one year. And scientifically ester-tested to insure a marked degree of mellowness before a drop is bottled.

Ask for "BOTTOMS UP" by the drink or by the bottle, today. See for yourself why it has won America in barely 90 days.

Bottoms Up
KENTUCKY STRAIGHT WHISKY
BROWN-FORMAN Distillery COMPANY
"Distillers of Fine Whisky Since 1870"—At Louisville in Kentucky
CHICAGO OFFICE: 36 E. WACKER DRIVE.
Phone: State 6224

Finance — Chicago Daily Tribune — THE WORLD'S GREATEST NEWSPAPER — **Commerce**

THURSDAY, MAY 2, 1935.

CHRYSLER SETS FIRST QUARTER PROFIT RECORD

Pays Extra Dividend of 25 Cents.

New York, May 1.—[Special.]—The Chrysler corporation today reported the largest first quarter earnings in its history and supported the statement with the announcement of a 25 cent extra dividend. The March quarter net profits were equal to $2.12 a share, surpassing the best previous record for the period, established in 1929, by 12 cents.

WALTER P. CHRYSLER.

Net income for the 1935 first quarter totaled $9,163,182 after charges, taxes, depreciation charges, and a nonrecurring charge of $1,507,525 in connection with the retirement on May 1 of the $30,150,500 debentures of Dodge Brothers, Inc. In the first quarter of 1934 the company had a net profit of $3,303,850, or 76 cents a share.

Payable on June 29.

The earnings this year were exceeded only three times in any quarter since the company was organized. The best results were reported in the quarter ended September, 1928, when net earnings exceeded 10 million dollars.

The directors of Chrysler also declared the regular quarterly disbursement of 25 cents on the capital stock. Both dividends are payable June 29 to stock of record June 1.

The balance sheet as of March 31 shows current assets of $105,784,670, and current liabilities of $44,696,233, as compared with $87,088,519 and $37,686,371, respectively, at the close of 1934. Cash increased from $31,460,666 to $48,674,715, while inventories declined from $37,533,615 to $33,237,310. Total assets were $171,543,406, against $158,959,275 on Dec. 31, 1934.

Sales Total Is Higher.

Walter P. Chrysler, president and chairman of the board, said in his report to stockholders that sales of the corporation's products to distributors and dealers during the quarter amounted to 217,631 units to the value of $149,949,990, as compared with 167,212 units to the value of $95,287,305 in the first three months of 1934.

Regarding the motor trade outlook Chrysler said that "unless increased costs imposed upon the industry, whatever their origin, retard its present progress, there is more reason for the automobile industry to look ahead optimistically than has existed for several years."

APRIL BUILDING PERMITS DOUBLE TOTAL YEAR AGO

Building permits in Chicago for April were more than double those of the corresponding month last year and half a million over March of this year. Ninety-five permits amounting to $1,859,778 were issued last month. The same month in 1934 had 48 permits totaling $712,650. The March permits numbered 57 and amounted to $1,370,740.

Last month's total of 95 permits included 51 business buildings, three churches, 39 residences, one theater alteration, and one store and apartment building.

The total number of permits for the first four months of 1935 was 221, amounting to $4,006,283. This compared with 108 totaling $2,387,345 last year.

DANZIG GULDEN IS DEVALUATED BY 40 PER CENT

FREE CITY OF DANZIG, May 1.—(AP)—By a decision of the free city government today the Danzig gulden, effective tomorrow, will be devaluated by 40 per cent. This will make the gulden about equal to the Polish zloty [the zloty is currently quoted at about 18 cents].

The government tomorrow is expected to issue a proclamation explaining that the measure became necessary to halt speculation in Danzig currency, which assumed undesirable proportions recently, and that adequate steps will be taken to insure the smooth transfer to the devaluated currency with special regard for hardships the change might inflict upon the poorer classes.

Milwaukee Banks to Cut Savings Interest to 1½ Pct.

Milwaukee, May 1.—(AP)—Interest rates on savings accounts in Milwaukee county banks will be reduced, effective June 1 or July 1, to 1½ per cent, compounded semi-annually, through a ruling made public today by the Milwaukee Clearing House association. Slack demand for commercial loans and low return on government and other securities were given as reasons for the reduction, the third from 3 per cent in little more than a year.

Texas Law to Halt Wastage of Gas Becomes Effective

Austin, Tex., May 1.—(AP)—Gov. James V. Allred today signed a bill designed to halt the daily wastage of millions of cubic feet of gas in the panhandle fields, the world's largest natural gas reserves. The bill became law immediately, having been passed by the legislature as an emergency measure. The gas has been permitted to escape into the air after being stripped of its gasoline content by refiners.

Some Large Companies Have More Cash Than They Had in 1929

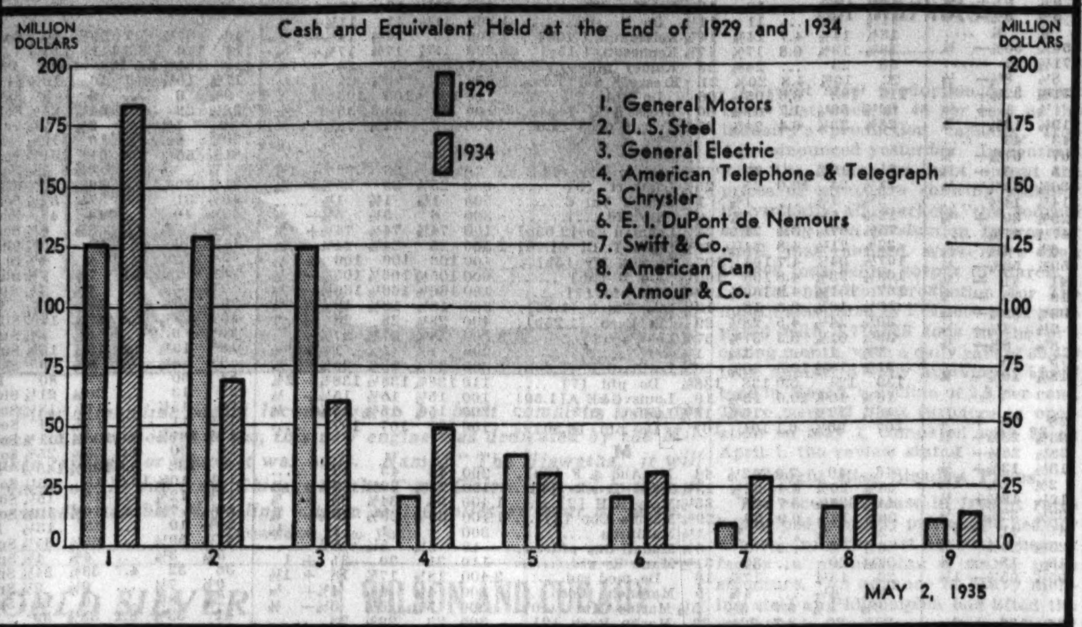

County's Auto Sales Rise to Peak for Year

Automobile sales in Cook county reached the highest level of the year during April when registrations soared to 11,616 units. This was an upturn of 2,196 cars over March and a gain of 3,917 over April, 1934, when the totals stood at 9,420 and 7,699, respectively.

With the exception of six makes—Buick, Hudson-Terraplane, Studebaker, Graham-Paige, Pierce Arrow, and Lincoln—all cars showed increases over last year.

Ford continued well in advance of the field with 3,873 registrations. Chevrolet held second place with 1,985 units and Plymouth was third with 1,395. In percentage gain over March Chevrolet recorded the greatest improvement.

Figures for April, March, and April, 1934, follow:

	April.	March.	April, 1934.
Ford	3,873	3,235	1,862
Chevrolet	1,985	1,335	1,736
Plymouth	1,395	1,235	1,106
Dodge	921	879	644
Oldsmobile	899	655	479
Pontiac	742	680	432
Buick	330	278	402
Chrysler	261	194	134
Nash-Lafayette	226	164	72
Hudson-Terraplane	223	188	281
Studebaker	178	174	192
De Soto	156	170	53
Packard	143	47	55
Cadillac-La Salle	110	48	73
Auburn	52	48	7
Graham-Paige	52	48	100
Hupmobile	32	25	20
Reo	17	13	8
Lincoln	13	9	15
Pierce-Arrow	5	4	23
Willys	3	2	1
Miscellaneous	.	2	4
Total	11,616	9,420	7,699

Marked improvement was shown in sales of high priced cars. Packard sold 143, against 47 in March and 55 last year. Cadillac totaled 45, against 29 and 29. Thirteen were reported for Lincoln, against 9 and 15. Pierce Arrow lagged behind the field with 5 registrations, against 4 in March and 23 last year.

PHONES IN USE HERE SHOW 2,504 GAIN FOR APRIL

Telephones used in Chicago and Illinois continued to increase during April, the Illinois Bell Telephone company stated yesterday. An upward trend has been under way since 1933, with the exception of last June.

The total number of telephones in operation on April 29 in Chicago was 833,363, or 2,504 more than a year ago. Outside of Chicago the total was 371,893, a gain of 1,320, placing the aggregate for the state at 1,205,256, or an increase of 3,824 over a year ago.

Since the beginning of the year the net gain in telephones over a year ago was 9,070 in Chicago and 4,250 outside of Chicago, or an increase for the state of 13,320 telephones.

Standard Oil (N. J.) Votes Usual 50 Cent Dividend

New York, May 1.—(AP)—Directors of the Standard Oil Company of New Jersey today declared the usual semi-annual dividend of 50 cents on the capital stock, payable June 15 to stock of record May 16. The distribution will amount to about $12,800,000.

BELL SYSTEM NIGHT TOLL RATE HOUR WILL BE ADVANCED TO 7 P. M.

New York, May 1.—[Special.]—The Bell system telephone companies today filed with the federal communications commission at Washington new tarifs advancing from 8:30 p. m. to 7 p. m. the hour at which night rates for interstate toll telephone service begin. Local time applies in each community affected, and the change is effective June 1.

At present, on station to station service, evening rates run from 7 p. m. to 8:30 p. m. and night rates from 8:30 p. m. until 4:30 a. m. The night rates average about 25 per cent less than the evening rates, about 45 per cent below day rates, and apply when the day rate is more than 35 cents.

The change is expected to stimulate greater use of the service, which is mainly social in character. It is also expected to produce a better distribution of trafic, which now rises to a sharp peak at 8:30 p. m.

The American Telephone and Telegraph company has filed tarifs for the introduction of night rates on its trans-Atlantic service, to apply between 5 p. m. and 5 a. m., effective June 1. The new night charge is to be $21 for a three minute conversation between New York and London, or $9 less than the day rate.

PRICES OF GASOLINE WILL BE BOOSTED 3-10 OF CENT TODAY

Leading oil companies in the Chicago area will advance their service station and tank wagon prices on gasoline by three-tenths of a cent this morning, according to announcements made yesterday.

Standard Oil of Indiana announced that the new prices will be 16.2 cents per gallon for the third grade, 17.2 cents for the regular grade, and 19.2 cents for ethyl. A canvass of other companies, including Shell, Pure Oil, Continental, Sinclair and the independent distributors, showed that they would follow the advance made by Standard.

The price increase was attributed to a further advance in wholesale gasoline prices, and will apply to subnormal as well as normal prices in Michigan, Indiana, Illinois, Wisconsin, Minnesota, Iowa, Missouri, Kansas, and the Dakotas.

CLOUD OF DOUBT SETTLES OVER LABOR'S BILLS

Uncertainty Caused by Roosevelt Stand.

Washington, D. C., May 1.—[Special.]—Despite organized labor's intensive lobbying effort on behalf of its major legislative program, developments today drew a cloud of uncertainty over the future of the Wagner labor relations bill, the Guffey coal stabilization bill, and the Black-Connery thirty hour week proposal.

Although the reports following a White House conference last week indicated that President Roosevelt would throw administration support to the Guffey bill, the President today let it be known that he would not commit himself now to the specific measure, despite his firm belief that the future of the industry rested on some plan of stabilization.

Perkins Fights "Dismemberment."

At the same time it was learned that Secretary Perkins, disappointed by the refusal of the senate committee on education and labor to continue the National Labor Relations board in the labor department, would make a determined fight to prevent her department from being "dismembered" by the present provisions of the Wagner bill.

The labor lobby may decide, as a strategic move, to press for action on the 30 hour bill, which has incurred the active opposition of the administration. In this way it is felt by those who favor this plan, the Wagner and Guffey bills may be placed to the fore and force some measure of administration approval.

Proponents Are "Pushed."

It was apparent today that proponents of the Wagner bill were being pushed to the point of yielding to Secretary Perkins or allowing the entire bill to be endangered. The argument made on behalf of the secretary of labor was that if the labor board was not placed in the labor department, the next step might be to remove from that department other functions such as mediation.

As President Roosevelt has not publicly committed himself to the Wagner disputes act, observers here feel certain that he will support Secretary Perkins. In that event the dispute between industry and labor concerning the measure, now involving Miss Perkins and those who insist on the present provisions being retained, may lead to the intervention of the President as arbiter.

TWO AUTO FIRMS SPEND $3,500,000 ON EXPANSION

Pontiac, Mich., May 1.—[Special.]—Two expansion projects involving a total expenditure of $3,500,000 were announced here today by executives of the Pontiac Motor company and Fisher Body corporation. Of the total $2,500,000 will be spent in enlarging the Fisher plant, which builds Pontiac bodies, and $1,000,000 will go into Pontiac plant expansion. The projects are to get under way immediately. Officials said the projects were in anticipation of increased demand next year for Pontiac cars.

61 Favorable Dividend Changes Made in April

The corporate dividend record in April, as reported by the Standard Statistics company, shows 61 favorable changes against 105 in March. On the unfavorable side were 28 actions compared with 37 in the preceding month.

Stockyards' April Receipts Low Since '82

Chicago packers during April handled the smallest April volume of receipts in the history of the stock yards. Last year's drouth and the AAA's drastic reductions in the numbers of cattle, hogs, and sheep on farms were directly responsible for the new low records in supplies at the world's greatest live stock market.

Only 10,725 carloads of cattle, calves, hogs, sheep, and horses arrived here during the month, the lowest for April on records back to 1882. The Chicago stock yards was opened on its present location seventeen years earlier, in 1865, following the civil war.

1935 Total 14,653 Carloads.

April receipts a year ago totaled 14,653 carloads. In 1918 the April record was made at 25,986, and as far back as 1890 this market handled more than 20,000 carloads of live stock in April.

In the first third of 1935 Chicago has received only 47,177 carloads, as compared with 65,380 a year ago, or in numbers of animals, 3,448,244, against 4,371,803 the first four months of 1934. April receipts of all kinds at 793,367 compared with 971,879 a year ago.

The cattle total at 146,718 was slightly heavier than in March and February, but it stands second smallest for April since 1887. Calf receipts at 46,641 equal the second lightest April since 1904.

Hog Receipts Light.

Hog receipts at 275,324 were almost exactly the same as the light March total of 274,720, which was the lightest for any month since Sept., 1917, when 251,000 arrived, the only smaller monthly total since 1888. A year ago April hog receipts were 504,840. Only twice before since the war has the April hog run been under a half million.

Sheep receipts at 322,167 were very little under the March total of 328,600, the largest since last October.

Following are the receipts for April for 1935 and 1934:

APRIL RECEIPTS.

	1935.	1934.	Decrease.
Cattle	146,718	175,123	28,405
Calves	46,641	47,761	1,120
Hogs	275,324	504,840	229,516
Sheep	322,167	241,224	*80,943
Horses	2,517	2,931	414
Carloads	10,725	14,653	3,928

*Increase.

NASH HEAD SEES GAIN IN DRIVE TO LEVEL WORK

Kenosha, Wis., May 1.—(AP)—Year round stabilization of employment in automobile manufacture, a goal long sought by the industry as an aid to general prosperity, has been approached in the Nash plant, E. H. McCarty, president of the Nash Motor company, said today. The manufacture of basic parts in slack periods is the answer to the industrial conundrum, in part, at least, he declared.

McCarty based his statement on findings obtained from experimental work conducted here. He said the new plan brought curtailment of seasonal unemployment and a consequent steadying of hours and pay rolls. He said the experiment affects about half of the workers.

"Large banks of parts were built during the winter months and stored to await the demand for cars in the spring," McCarty said. "In addition to providing workmen with steady employment this method of leveling production eliminated much of the need for emergency workers during the spring season."

WE WILL BUY

ALLIANCE INS. CO. STOCK
520 NO. MICHIGAN AVE. 6½s
FLORIDA PORTLAND CEMENT UNITS
FORMAN (Geo. M.) RLTY., TR. INC. Bonds
MELROSE PARK S/A 6s, various
MICH. CLEANERS & DYERS BLDG. Ext. 5s
MO.-KANSAS PIPE LINE $5 PAR COM.
NILES CENTER S/A 6s, various
208 SO. LA SALLE ST. 5½s

We quote, buy and sell all
REAL ESTATE BONDS

ANDERSON, PLOTZ & COMPANY
INC.
29 So. La Salle St., Chicago
Telephone Franklin 8467

BANKING BILL TYRANNY ROAD, SAYS HOLLISTER

Present Law Ample, He Asserts.

[Chicago Tribune Press Service.]

Washington, D. C., May 1.—"The road to tyranny" is paved in the New Deal's banking act centralizing and vastly increasing the President's powers over the federal reserve banking system, Representative John B. Hollister [Rep., O.], ranking minority member of the banking and currency committee, charged this afternoon. Before Hollister gained the floor the house heard Representative Henry B. Steagall [Dem., Ala], chairman of the committee, contend that the legislation was needed to take control of banking out of the hands of private interests.

The Republican minority, fighting an apparently futile battle against this cherished New Deal measure, has charged that the administration wants the increased powers over the fiscal structure of the nation to force purchases of government bonds. The other alternative, they have pointed out, would be tremendous taxation to defray the costs of the New Deal.

Terms Existing Laws Ample.

Hollister told the house that the federal reserve board had ample powers under existing laws, and that the machinery existed, but the human equation had failed under the impact of the depression.

"There are many arrows in this bill that point the way the wind is blowing in the mind of Mr. Eccles [Marriner S. Eccles, governor of the federal reserve board]," said Hollister. "For example, members of the board will be chosen for education or experience. There are a lot of professors here who have education but no experience."

Governors of the regional banks, Hollister maintained, would be named under the proposed bill without regard to the interests in the federal reserve districts that have deposited money in the various banks. He pointed out that the bill would turn over the authority of the federal reserve banks over the acquisition or selling of government securities to the board.

"Down Road to Tyranny."

"There is no difference between financing the government by fiat money and forcing unwilling institutions to purchase securities," asserted Hollister. "This bill goes far down the road to tyranny. Democratic peoples down through history have fought against rulers who forced them to make loans to the government."

Chairman Steagall declared that under the present law the federal reserve system is controled by the New York Federal Reserve bank.

"It is the one bank which dominates all others and the system as a whole," said Steagall. "We hear a lot about political control. I want to say that I will take my chances with a political agency representing the people rather than private bankers dominated by one bank."

Takes Power from Bank.

Steagall maintained that the purpose of the bill was to deprive the New York bank of the "power of life and death over industry, agriculture, and business."

General debate will be concluded on the bill Friday night, and on Monday reading for amendments will start. The minority will attempt to amend the bill to strike out four provisions which in general are as follows:

1. The increased power of the federal reserve board over reserve banks.

2. Increased power of the President over the board.

3. Open market powers under which the administration could force the purchase of government securities.

4. Reserve requirements that would permit the drying up of credit or encourage inflation.

In addition to these, house inflationists of various kinds will offer amendments to the bill.

Pressure of "Easy Money" Likely to Cut Savings Rate

BY HOWARD WOOD.

Because of the government's "easy money" pressure on banks, interest paid on savings deposits by Chicago banks may be cut from the present 2 per cent to 1½, or possibly 1 per cent. Members of the Chicago Clearing house have been discussing the matter for weeks.

If there is to be a cut on July 1, the next date for computing interest, it must be announced before June 1. Chicago banks have approximately 400 millions of savings deposits on which they are now paying about 8 millions a year interest. A cut to 1 per cent would save them 4 millions a year.

Declining interest rates are not a local problem. With the federal government borrowing short term money from the banks at as low as 0.153 per cent interest and the treasury hoping soon to be able to float long term bonds with a 2½ per cent coupon, the income of all banks is being gradually curtailed.

Yesterday in New York clearing house banks ceased paying interest on six months' demand deposits. In Milwaukee banks announced a reduction to 1½ per cent in interest on savings deposits.

A Group of New Dealers "Show Up" Another Group.

Occasionally one branch of the New Deal slips and issues a report showing up the fallacies of another branch. While the administration is pushing NRA codes and inflation to raise commodity prices the Federal Home Loan bank board finds price raising a bar to recovery of the building industry.

Says the current issue of the Federal Home Loan Bank Review:

"A second factor that may have played some part in the retarded recovery of building activity in the United States is the marked recovery in wholesale prices, including those of construction materials. In other countries, the charts reveal, wholesale prices either have not moved upward at all or have moved upward only slightly, and generally after building construction and industrial production have turned upward.

"In the United States recovery of wholesale prices has been almost continuous with and steadier than recovery of industrial production. Meanwhile building activity continues to slip downward."

Sloan-Davis Controversy Shows Fallacy of Price Fixing.

The argument between Chester Davis, AAA chief, and Alfred P. Sloan Jr., president of General Motors corportation, shows up the fallacy of the whole theory of price raising upon which the AAA is built.

The AAA set out to raise prices for farm crops on the theory that they were too low in comparison with prices of the products of industry. Cotton prices, for example, were pegged far above world quotations for the staple by government loans. As soon as American prices got out of line foreigners turned to other producing nations with the result that Brazil, Egypt, Russia, and other countries are rapidly increasing their cotton production.

Now Mr. Davis suggests setting up a government agency to control exports in the hope that foreign nations will buy more cotton and fewer automobiles in the United States.

In a speech prompted by the "hope of discouraging what will turn out to be another excursion into economic wonderland" Mr. Sloan replies that the world buys American automobiles "because they can buy greater value of motor cars in the world markets from America than from anywhere else."

"Now as to cotton," he continued. "The circumstances are directly opposite. Other producers of cotton are glad to sell at lower prices, hence they get the business."

All of which raises grave doubts concerning the validity of the assertion repeatedly made by AAA and department of agriculture spokesmen that farm prices are out of line with prices of industrial products. A true test of these theories is not available in this country because of rigged prices, but as soon as these products pass the nation's borders buyers in the world's markets quickly decide what is a bargain and what isn't.

The AAA people have been saying that automobiles are too expensive, yet the manufacturers of low priced cars report that most buyers demand their de luxe models.

Maybe values are the secret to sales rather than "parity" and rigged prices. Anyway the world is buying American cars while cotton exports decline and the United States importing rather than exporting wheat.

Dollar a Day Seems to Be a Curb Broker's Pay.

The agitation among members of the Chicago Curb exchange to close and liquidate their assets is not hard to understand when one examines the daily volume of transactions.

Yesterday, for example, the exchange reported total transactions of 930 shares in seven stocks. Total value of these 930 shares was $2,349.75 at the quoted prices. Even assuming that the brokers collected as much as ten per cent commission, which they probably didn't, their take would have been only $234, which if equally distributed among the 196 members of the exchange would have been equal to a gross of not much more than a dollar a member, to say nothing of overhead. On Tuesday the total market value shares traded in was $4,303.75.

The most expensive stock was selling for $6.50 per share, the cheapest six cents. The most active stock was Willys-Overland, 700 shares changing hands at 7 cents a share. The curb has frequently been described as a "proving" ground. Just now it seems to be proving that brokers aren't making much money.

OIL OFFICIALS MEET TOMORROW ON U. S. CONTROL

The board of directors of the American Petroleum institute will meet at the Stevens hotel tomorrow to consider petitioning congress to relieve the petroleum industry from certain aspects of federal control. It is reported that the petition if adopted will put the institute on record as opposing federal control of crude production, extension of the NRA and price fixing, and demand freedom from outside control from the oil well to the retail filling station.

The petition, it is reported, will recommend substitution of state compacts with federal control of "hot oil," control of petroleum imports, and creation of a federal bureau to report on supplies and consumption of petroleum products to enable individual states to set quotas.

Preliminary drafts of the proposed petition are understood to have been circulated among the leaders of the industry. Differences of opinion exist among oil men, some favoring modified federal control, and others objecting to it.

COMMODITY PRICE INDEX RISES; HIGHEST FOR MAY SINCE 1930

New York, May 1.—[Special.]—Standing at 176.231, the index number of wholesale commodity prices compiled by Dun's shows a rise of 2.19 per cent over the April 1 level, and a spread of 9.3 per cent above the figure ruling on May 1, 1934. Today's index figure is the highest for May 1 since 1930.

The total compared with 172.461 on the first of last month and the 1934 low of 161.331, reached on May 1 a year ago. The current index compares with 173.075 on Jan. 1, and is but slightly under the 1935 high of 176.806, reached on March 1.

The gains marked up during April represented the twenty-fifth consecutive month in which the index has been maintained above the level shown in the preceding year, the report pointed out.

The May 1 index is at the highest for this date since 1930, showing gains of 32 per cent, 33 per cent, and 20 per cent, respectively, over the comparable dates in 1933, 1932, and 1931. It is only 0.8 per cent under the 1930 index of 177.736 on May 1.

WORLD SILVER PRICES MOVE LOWER AGAIN

"Surprise" Treasury Move Expected.

New York, May 1. — [Special.] — World silver prices declined again today. After holding unchanged at 75¾ cents an ounce at New York yesterday, the price for foreign bar silver for commercial use was cut ¾ of a cent to 75 cents. This compared with the 15 year peak of 81 cents registered last Friday.

The London price eased 3-16 of a penny at 34½ pence, equivalent to 75.04 cents an ounce in New York, based on the opening rate for sterling exchange.

Futures prices at Montreal broke sharply, showing 2.1 to 2.5 cents net loss for the day.

Expect Surprise Move.

Wall street students of the silver situation today were inclined to look for a surprise move by the treasury when it takes the next step in the program now under way.

Caught between the upheaval caused by its buying program in Mexico's economic structure and the heavy world speculation in the metal, which carried the open market quotation to 81 cents late last week, the treasury has been loath to move hastily.

Those who have studied the situation, however, are wondering if world speculators who have been making immense capital out of the United States' buying program may not find themselves stranded with the huge holdings they have accumulated in the belief that the United States treasury would ultimately take it off their hands at a handsome profit.

Silver Requirements.

To fulfill the mandate of congress that the volume of silver in monetary metal stocks be expanded until it equals one-third of the nation's gold reserves, the treasury would be required to build up its white metal holdings to approximately $2,866,000,000. As the most recent data revealed that the treasury had a total of about $1,450,000,000 in silver, the natural inference would be, it was pointed out, that it would require another $1,436,000,000, or the equivalent of 1,113,178,000 ounces to bring stocks to the proper ratio.

But Wall street seriously doubts that the treasury or the administration, much as they have yielded to the "silver blocs," contemplates any such procedure. On the contrary it is believed that the treasury will take a "short cut" to its ultimate objective through reduction of the metal content of the silver dollar.

Makes Task Easier.

It is said such a move would reduce immensely the task of fulfilling the dictates of the silver purchase act passed last year. The President, it is pointed out, has the power under that law to revalue the silver dollar to the same extent as he cut the gold dollar.

Just what such a move would mean is not fully realized, but it would serve to bring the treasury immediately within striking distance of its ultimate goal, observers declare. To reduce the content of the silver dollar to the same extent as the gold dollar —40.94 per cent—would mean that the treasury would revalue its current holdings of the metal to 169 per cent of the present figure.

Accordingly, instead of having a worth of $1,450,000,000, as at present, on the $1.29 an ounce basis, the treasury's stock would be calculated at $2.18 an ounce, or at the equivalent of $2,450,500,000.

This would obligate the treasury to acquire only the equivalent of $416,000,000 additional silver, which at the potential new price set for computation of its value, would mean purchases of about 198,257,000 ounces. The latter figure would then be reduced, it is pointed out, to the extent

[Continued on page 25, column 2.]

This advertisement is not an offering for sale nor a solicitation of offers to buy these Bonds. The offering is made only by the Prospectus.

$2,000,000

Godchaux Sugars, Inc.

First Mortgage 5% Serial Bonds

To be dated May 1, 1935 and to mature serially May 1, 1936-1947

PRICES AND SERIAL MATURITIES

Principal Amount	Maturity	Price	Principal Amount	Maturity	Price
$100,000	May 1, 1936	$102.45	$100,000	May 1, 1942	$100.00
100,000	May 1, 1937	102.87	100,000	May 1, 1943	100.00
100,000	May 1, 1938	102.80	100,000	May 1, 1944	100.00
100,000	May 1, 1939	102.73	100,000	May 1, 1945	100.00
100,000	May 1, 1940	102.22	100,000	May 1, 1946	100.00
100,000	May 1, 1941	100.00	900,000	May 1, 1947	99.50

(ACCRUED INTEREST TO BE ADDED)

Copies of the Prospectus may be obtained from such of the undersigned as are registered dealers in securities in the State of Illinois.

HALSEY, STUART & CO.
INCORPORATED

SILLS, TROXELL & MINTON, INC.
CHICAGO · DETROIT

T. J. FEIBLEMAN
NEW ORLEANS

May 2, 1935

STOCK SLUMP IN FINAL HOUR OFFSETS GAINS

Traders More Cautious; Volume Shrinks.

[Chicago Tribune Press Service.]

New York, May 1.—[Special.]—The share market pursued an erratic course today. Price changes were small, and at the close declines exceeded gains by a substantial number.

The tone was mostly steady until the final hour, but the market was spotty as special issues gained prominence by their ability to move ahead while the rest of the market was resting or backing away. As a result, traders became cautious and clung to the sidelines. Turnover showed a further shrinkage.

Midweek business news was of a mixed nature and was regarded as not particularly important to either the bulls or the bears.

Fail to Hold Pace.

Stocks tried to get ahead in early trading, but couldn't hold the pace, slow though it was. Silver shares again eased off in the face of another drop in the price of the metal. Cerro de Pasco, which has been the standard bearer of the group, suffered a loss of more than a point, and United States Smelting was almost as weak. Howe Sound and American Smelting lost fractions.

Industrial stocks were inclined to be soft. American Can lost a point. United States Steel reflected the disappointment felt in the financial sector over its earning report by giving up a major fraction.

National Biscuit ran into some profit taking after its recent improvement following the settlement of its labor difficulties, and dropped ⅝ point. Other food shares were firm.

The rails were more or less neglected as they moved in a narrow range.

Oils Turn Downward.

Oil shares, after displaying early strength, turned downward. Socony and Standard of New Jersey were fractionally lower at the close. Despite the labor troubles besetting the company General Motors held fairly well. Chrysler was active and slightly lower. Coca-Cola gave up 2 points, but managed to stay above the 200 mark.

Chrysler provided the outstanding corporate news of the day by its earnings report and extra dividend, but not until after the close of trading.

The utilities as a group were slightly stronger. American Telephone and Consolidated Gas gained fractions.

New low prices were established by about eighty stocks during April. That will affect the calculation of maximum loan value this month under the margin regulations. During the first seven days brokers may use the prices as of the end of March. Some of the stocks to figure in the change are Coast Line, Gold Dust, Loose Wiles, Macy, Nash, Pullman, and Vanadium.

WILCOX-RICH TO RETIRE ALL CLASS A SHARES

Cleveland, O., May 1.—[Special.]—An indication of the lively rate at which automobile parts makers are operating is evidenced in the announcement by the Eaton Manufacturing company that its subsidiary, Wilcox-Rich corporation, is calling for retirement June 29, 1935, its 34,030 class A convertible shares at $35 a share plus accrued dividends.

The company announces that no public financing or bank borrowing will be necessary in completing this retirement which amounts to $1,212,318. By calling the shares, Eaton will effect a saving of $2.50 a share in dividends, or $85,075 a year, equal to about 12 cents a share on Eaton's capital. This is another in a series of moves by the Eaton management to simplify its capital structure and to reduce overhead.

WHAT STOCKS DID

TRIBUNE AVERAGES.

	High.	Low.	Last.	Net chge.
25 railroads	23.66	23.35	23.43	— .02
25 industrials	150.97	148.91	149.20	—1.23
50 stocks	87.31	86.13	86.31	— .63
	High.	Low.	Close.	
50 stocks one year ago	89.36	87.45	87.72	
50 stocks two years ago	71.30	68.37	69.34	

DOW-JONES AVERAGES.

	High.	Low.	Close.	Net chge.
Industrials	110.26	108.52	108.71	— .74
Rails	30.52	30.11	30.21	— .02
Utilities	18.38	18.12	18.21	+ .04

ASSOCIATED PRESS AVERAGES.

	30 Indus.	15 Rails.	15 Util.	60 Stks.
Net change	—.3	—.1	+.1	—.1
Wednesday	54.9	20.8	26.5	39.3
Prev. day	55.2	20.9	26.4	39.4
Month ago	50.6	18.9	24.5	36.1
Year ago	54.5	35.7	33.2	44.5
1935 high	56.6	27.6	27.5	41.6
1935 low	49.5	18.5	21.6	34.8
1934 high	61.4	43.0	40.6	51.4
1934 low	45.3	22.8	24.2	34.9
1932 low	17.5	8.7	23.9	16.9
1929 high	146.9	153.9	184.3	157.7
1927 low	51.6	95.3	61.8	61.8

ISSUES TRADED.

	Wednesday.	Tuesday.
Advances	216	170
Declines	279	353
Unchanged	191	164
Total issues	686	687
New 1935 highs	31	34
New 1935 lows	11	13

SUGAR

NEW YORK, May 1.—(AP)—SUGAR—Raw was unchanged today, but the undertone was a little easier, with offerings more liberal and demand rather indifferent. Spots were quoted at 3.32c per lb, with sugars in nearby position offered at this level. Shipment sugars were held from 3.35c to 3.45c. The only sale confirmed was 30,100 bags of Porto Rican for late May shipment to a refiner at 3.35c.

With the exception of the spot month, which held relatively steady on scattered covering, futures were generally lower under liquidation and realizing. Final prices were 2 points higher for May and unchanged to 3 points lower for later deliveries in the No. 3 contract, and 1 point higher for May and unchanged to 1 point lower for later deliveries in the No. 1 controct. Sales were 17,050 tons in the No. 3 and 5,750 tons in the No. 1. Prices follow:

Raw sugar prices in cents per pound:

	Open.	High.	Low.	Close.	Prev. close.
May	2.37	2.37	2.37	2.37	2.35
July	2.39	2.40	2.39	2.40	2.41
September	2.47	2.48	2.46	2.48	2.48
December	2.55	2.56	2.55	2.55	2.56

Refined was unchanged at 5.25c per lb for fine granulated, with a moderae withdrawal demand.

Note—Above raw sugar prices exclude processing tax of ½c lb. Refined sugar prices include the tax.

NEW YORK STOCK TRANSACTIONS

Wednesday, May 1, 1935.
Shares sold today.......820,960
Year ago.......1,408,784

Wednesday, May 1, 1935.
Total sales 1935 to date......72,895,485
Total sales 1934 to date......175,455,821

[The figures in brackets after name of stock are the present dividend rate.]

Prev. 1935 High.	Low.	Div. yld. pct.	Bid.	Asked.	Description. div. rate, $s—	Sales.	High.	Low.	Close.	Net chge.
122	112½	5.7	117¼	122	Cluett Pea pfd [7]	40	122	122	122	....
209	161⅞	4.0	201	205	Coca-Cola [8]	400	203¾	201	201	— 3
57⅝	53⅜	5.5	54½	55	Do A [3]	100	55	55	55	+ ¼
18¼	16⅛	2.9	16⅝	17	Colgate-Palm [.50]	1,500	17	16⅝	16⅝	....
105½	101	5.8	103¼	105	Do pfd [6]	100	104	104	104	....
15⅝	9	...	10⅝	11	Coll & Aik	400	11½	10⅝	10⅝	....
85	69⅜	9.0	76	78	Do pfd [7]	10	78	78	78	....
19⅝	10⅝	...	15	16⅜	Colo & Sou	10	15	15	15	....
13	6⅝	...	9⅞	11	Do 2d pfd	90	11¼	11¼	11¼	....
5½	½	...	1¼	1⅝	Colo Fuel & Ir	200	1¼	1¼	1¼	....
28½	5	...	7	7½	Do pfd	130	7½	7½	7½	— ½
7⅜	3⅜	...	6	6⅛	Colum G & El	1,100	6¼	6	6	....
67	35½	9.5	62	63⅝	Do pfd A [6]	200	63	63	63	+ ¾
45⅝	34½	2.3	44¼	44⅝	Colum Pict vtc[1a]	3,400	44½	41⅝	44⅜	+ 2⅜
80¼	67	5.2	77	78	Colum Carb [4]	200	78¼	77	77	....
47¼	39½	4.7	43⅝	43⅝	Coml Credit [2]	1,400	43⅞	43⅛	43⅛	— ½
58⅝	52½	5.1	58½	59	Do A [3]	900	58⅝	57⅞	58⅝	+ 1
118⅛	109⅞	5.5	117⅞	118	Do 1st pfd [6.50]	250	118⅛	116½	118	+ 1½
32¼	29	5.5	31⅝	32¼	Do pfd [1.75]	400	32¼	31⅝	32⅛	+ 1⅛

Prev. 1935 High.	Low.	Div. yld. pct.	Bid.	Asked.	Description. div. rate, $s—	Sales.	High.	Low.	Close.	Net chge.
33	24⅛	6.5	25⅛	25⅞	Indust Ray [1.68]	1,100	25⅝	25¼	25⅝	+ ½
77½	60½	2.6	75¼	76	Inger Rand [2]	600	76	75½	76	— ¼
55¼	46⅛	1.9	53⅜	54	Inland Stl [2]	2,300	54¼	53¼	53⅜	+ ⅜
3⅝	2½	...	3¼	3½	Inspirat Copper	200	3½	3½	3½	+ ⅜
5	4	2.8	4⅜	4⅞	Insuransh ctf [.14]	1,500	5	4⅞	4⅞	....
116⅛	8⅜	...	13	13¼	Interb Rap T	8,700	13⅛	12	13	+ 1½
3	1⅛	...	1½	2	Intercon Rub	400	1⅝	1½	1½	— ⅛
7	4½	...	4⅞	5	Interlake Ir	200	5	5	5	+ ⅛
5	2⅝	...	3¼	3⅞	Int Agricul	100	3⅝	3⅜	3⅜	— ⅜
42⅞	31	...	35	36½	Do pr pfd	200	36½	35½	35½	— 1⅝
6⅝	3⅝	5.0	4⅜	4⅝	Int Carriers [.20]	100	4½	4½	4½	....
33	22⅞	1.0	25½	25⅞	Int Cement [.25g]	900	25⅝	25½	25½	— ¼
43⅞	34⅛	1.5	39½	39¾	Int Harvest [.60]	1,100	40⅛	39⅝	39⅝	— ¼
2⅜	1¼	...	1⅜	1⅝	Int Hydro-El A	100	1⅝	1⅝	1⅝	+ ⅛
27⅞	22¼	0.6	27⅛	27¼	Int Nick Can [.15g]	7,800	27⅝	27	27⅛	+ ⅛
130	125	5.4	129	129⅝	Do C pfd [7]	300	129½	129	129	— ⅝
12	4½	...	6¼	6⅝	Int Pap & P pfd	100	6¼	6¼	6¼	— ⅜
24½	21½	2.3	21⅜	22	Int Print Ink [.50g]	100	22	22	22	....
105	98½	5.7	103¼	105	Do pfd [6]	10	105	105	105	+ 2
32⅝	29	4.5	32⅝	33⅛	Int Salt [1.50]	100	32⅝	32⅝	32⅝	....

Prev. 1935 High.	Low.	Div. yld. pct.	Bid.	Asked.	Description. div. rate, $s—	Sales.	High.	Low.	Close.	Net chge.
34½	31	4.7	33½	34½	Pills Flour [1.60]	200	34⅜	34	34	— ½
42	29½	...	30	33	Pitt Coal pfd	100	31½	31½	31½	— ½
9	5⅞	...	6¼	6½	Pitt Scr & B	100	6½	6½	6½	....
35	22⅛	...	22	25	Pitt Stl pfd	10	24	24	24	— 2
11¼	6½	2.3	10⅝	10⅞	Plymouth Oil [.25g]	4,900	11	10½	10⅝	....
11½	6⅛	...	7¼	8	Poor & Co B	100	7½	7½	7½	— ⅜
1½	⅝	...	1	1⅛	Porto R-A T B	100	1	1	1	....
16⅝	6¼	...	7⅛	7½	Postal T&C pfd	400	7⅜	7¼	7⅜	+ ⅜
17	6⅜	...	7½	8⅜	Press Stl Car pfd	100	8¼	8¼	8¼	— 1
49⅝	42⅜	3.1	48⅝	49	Proc & Gam [1.50]	800	49	48⅝	49	+ ⅜
120¼	115	4.2	118	119	Do pfd [5]	30	119	119	119	+ 1
30½	20⅝	10.0	28½	28¾	Pub Svc N J [2.80]	2,000	28½	27⅜	28½	+ 1
98⅝	73	6.1	97⅝	98½	Do 6% pfd [6]	300	98¼	98¼	98¼	....
87½	62⅝	5.8	86⅛	86⅞	Do $5 pfd [5]	200	87	87	87	+ 1
52⅝	34	8.6	35⅛	35⅝	Pullman [3]	4,000	36	34½	35½	+ 1
7⅞	5⅝	...	7⅛	7¼	Pure Oil	1,500	7¼	7⅛	7⅛	— ⅛
11½	8⅝	10.0	9⅝	10	Purity Bak [1]	500	10	9⅝	9⅝	....
					R					
5⅝	4	...	4⅞	5	Radio	1,500	5	4⅞	4⅞	— ⅛
47⅝	35¼	...	45¼	45½	Do pfd B	2,000	46¼	45¼	45¼	....

Prev. 1935 High.	Low.	Div. yld. pct.	Bid.	Asked.	Description. div. rate, $s—	Sales.	High.	Low.	Close.	Net chge.
24½	13½	5.6	14⅜	15	White RM Sp [.85g]	600	15	14⅝	14⅝	— ⅜
7	3⅞	3.1	4¼	4⅝	Wilson & Co [.125g]	500	4⅝	4¼	4¼	— ⅛
75	58	10.0	60¼	61	Do $6 pfd [6]	300	60½	60¼	60¼	— ¾
60	51	4.2	57⅛	57⅝	Woolworth [2.40]	1,900	57½	57	57	— ¾
21½	11¾	...	13¾	14½	Worth P & M	100	15	15	15	— ¼
44⅞	25½	...	31	34	Do pfd A	20	31	31	31	....
53⅞	35½	...	50⅛	51	Wright Aero	30	52	50⅛	50⅛	— ⅝
					Y					
23¼	18	6.8	21⅝	22⅜	Young S&W [1.50b]	300	22¼	22	22¼	+ ¼
21⅞	13	...	15¼	15¾	Youngst Sh & T	100	15⅝	15⅝	15⅝	+ ⅛
					Z					
4⅞	3	...	3¾	3⅞	Zonite Prod	600	3⅞	3¾	3¾	— ¼

*Ex dividend. †First sale since ex dividend date or dates. xr—Ex rights. a—Plus extras. b—Including extras. e—Paid last year. f—Payable in stock. g—Declared or paid so far this year. h—Cash or stock. k—Accumulated dividend paid this year.

Sales to 11 a. m., 230,000; to 12 noon, 380,000; to 1 p. m., 490,000; to 2 p. m., 580,000; total sales, 820,960 shares.

GRAIN IN OTHER MARKETS

	Open.	High.	Low.	Close May 1, 1935.	Close Apr. 30, 1935.	Close May 2, 1934.
May Wheat.						
K C.	1.02¼	1.02½	1.01⅝	1.01⅝	1.01¾	69¼
Mpls	1.16	1.16⅝	1.14⅛	1.14⅛	1.15	77½
*Dul	....	....	....	1.16	1.15¾	77½
Wpg	88½	88⅝	88¼	88¼	88½	64½
Lpl	77⅛	77⅞	77⅛	77⅝	76¾	63⅝
July Wheat.						
K C.	98⅛	98¾	97⅞	97⅞	98⅛	69½
Mpls	1.11⅞	1.12⅛	1.10½	1.10½	1.10⅞	77⅞
*Dul	....	....	....	1.11¾	1.11⅞	76½
Wpg	89⅞	90⅛	89½	89⅝	89⅞	65½
Lpl	80⅝	81⅜	80⅝	81	80⅝	66½
September Wheat.						
K C.	98¼	98⅛	96¾	96¾	97½	70⅝
Mpls	1.01½	1.02⅛	1.00	1.00⅛	1.01¼	76⅝
*Dul	....	....	....	1.01½	1.02	75½
October Wheat.						
Lpl	82¾	83½	82¾	83¼	82⅝	69⅝
December Wheat.						
Lpl	84⅝	85⅛	84⅝	85	84	71⅝
May Corn.						
K C.	92	92⅛	91⅛	91⅛	91½	41⅞
July Corn.						
K C.	86¾	87⅝	86⅝	86⅝	86⅞	44½
May Oats.						
Mpls	48⅞	49¼	48¼	48¼	48¾	26⅞
Wpg	40½	40⅝	39⅞	39⅞	40⅝	31⅛
July Oats.						
Mpls	43	43	42¼	42⅜	42¾	26⅜
Wpg	41⅝	41½	40½	40½	41⅛	32¼
October Oats.						
Wpg	40⅞	41	40⅜	40⅜	40¾	33¼
May Rye.						
Mpls	....	....	....	56⅜	56⅜	52⅜
Dul	....	....	....	56½	57	54¼
Wpg	50⅜	50⅞	49	49¼	50⅜	41½
July Rye.						
Mpls	58¼	58⅜	57¾	57¾	57⅞	52⅞
Dul	....	....	....	57½	58	54¼
Wpg	52⅞	52⅞	51⅛	51½	52⅜	42⅞
May Barley.						
Mpls	64¼	64½	63½	63½	64¼	34⅛
Wpg	43⅝	43⅞	43½	43⅞	43⅛	34½
July Barley.						
Mpls	59	59	58⅛	58⅛	58¾	35
Wpg	45⅝	45⅝	45	45⅜	44⅞	35⅝
May Flaxseed.						
Mpls	1.72	1.73	1.70	1.70½	1.73¾	1.80⅜
Dul	....	....	....	1.78	1.79	1.83½
Wpg	1.37	1.37½	1.36⅝	1.37½	1.37⅛	1.49

*Durum. †Exchange, $4.82; Tuesday, $4.83.

Note—Above prices do not include tax of 30c per bu levied on wheat and 5c per bu on corn processed and consumed domestically. There is no tax on products exported.

CHICAGO GRAIN PRICES

	Open.	High.	Low.	Close.	Prev. close.	Last year.
WHEAT.						
May	99	99⅝	97⅝	97⅝	99	78¾
July	99⅝	1.00	98	98	99¼	77¼
Sept	1.00⅛	1.00½	98⅝	98⅝	99⅝	78⅝
CORN.						
May	90	90⅝	89⅛	89⅝	89⅞	45¾
July	85⅝	85⅝	84½	84½	85⅛	48¼
Sept	80½	80⅞	79⅝	79⅝	80	49¾
OATS.						
May	48⅝	49¼	47⅝	47⅝	48½	29⅝
July	42⅜	42⅞	41⅝	41⅝	42¼	29¼
Sept	39½	39⅝	38⅝	38⅝	39⅜	29⅝
RYE.						
May	57	58⅜	57	57¾	57	55⅝
July	58⅜	59¼	58¼	58½	58¼	55½
Sept	59⅝	60⅝	59⅝	60	59⅝	56⅝
BARLEY.						
May	....	....	....	66	66	38½
July	....	....	....	63	63½	39¼

Note—Above prices do not include tax of 30c levied on wheat and 5c per bushel on corn precessed and consumed domestically. Tax on product exported is rebated.

COMMODITY PRICES

New York, May 1.—Index of 15 staple commodity prices [Dec. 31, 1931 equals 100; 1926 average equals 230.5]:

Today	157.0	Prev. day	157.2
Week ago	156.8	Year ago	133.1
1935 high	160.0	1935 low	148.4
1934 high	156.2	1934 low	126.0
1933 high	148.9	1933 low	78.7

[Copyright: 1935, by Moody's.]

MINNEAPOLIS FLOUR.

MINNEAPOLIS, Minn., May 1.—(AP)—FLOUR—Prices were 10 cents lower today. Carload lots, family patents were quoted at $7.50@7.70 a barrel in 98 pound cotton sacks. Shipments were 22,254 brls; pure bran was quoted at $26.00@26.50 brl; standard middlings at $28.00@28.50 per ton.

CORPORATION EARNINGS

The following net incomes were reported yesterday:

YEAR ENDED DEC. 31.	1934.	1933.
Abitibi Power & P	$ 953,927	§$1,036,562
Calif Packing	3,240,704	4,131,863
No N Y Util	549,448	637,394
YEAR ENDED JAN. 31.	1935.	1934.
Kresge Dept Strs	$ 85,994 *	29,151
YEAR ENDED MARCH 31.		
Am Lt & Tract	$4,002,885	$5,294,033
Am Water Wks	2,838,426	3,655,310
Milwaukee El Ry	1,325,419	1,583,609
Solvay Am Inv	2,927,226	1,891,440
28 WEEKS ENDED MARCH 14.		
Loew's, Inc	4,345,337	3,973,472
QUARTER ENDED MARCH 31.		
Allegheny Stl	$ 324,146	$ 293,954
Am Lt & Tract	789,226	1,207,157
Central Power	20,721	13,732
Certainteed Prod	*241,319	*441,106
Colo Fuel & Iron	51,490	273,041
Cons Cigar	88,979	105,253
Contl Oil	940,807	1,211,483
Eastern Roll Mills	4,633	*4,715
Fox Film	616,806	805,376
Gabriel	*21,623	*24,456
Hudson Motor	235,610	*802,845
Intl Rys Cen Am	¶613,639	¶701,118
Kelsey-Hayes	‡506,429	‡127,303
Motor Wheel	258,124	269,171
Natl Acme	33,004	58,144
Oliver United Filt	25,420	.....
Pac Pow & Lt	69,638	*29,647
Panhandle P & Rfg	*38,056	*47,013
Peoples Drug	203,282	229,237
Peoples G L & Ck	509,570	795,034
Portland G & Ck	*34,897	*9,730
Spicer Mfg	134,946	2,704
West Dairy Prod	*98,482	*188,834
Yellow Truck	*239,968	7,315
MARCH.		
Intl Rys Cen Am	¶$ 231,792	¶$ 282,050

*Net loss. ‡Before federal taxes. ¶Before fixed charges. §Period from Sept. 10, 1932 to Dec. 31, 1933.

NAVAL STORES.

SAVANNAH, Ga., May 1.—(AP)—TURPENTINE—Firm, 47¼c per gal; sales, 243 casks; receipts, 311; shipments, 1; stock, 26,879. ROSIN—Firm; sales, 650 brls; receipts, 1,465; shipments, 363; stock, 120,993. Quote: B, $3.40 per brl; D, $3.80; E, $4.05; F, $4.40; G, H, and I, $4.47½; K, $4.50; M, $4.55; N, $4.90; WG, $5.25; WW, $6.15; X, $6.15.

CASH GRAIN

Official receipts of grain at Chicago yesterday: Wheat, 12 cars; corn, 55 cars; oats, 9 cars; barley, 7 cars; soy beans, 2 cars. Range of cash grain prices per bushel in leading markets:

WHEAT.

	Chicago.	Kansas City.	St. Louis.
No. 2 red.	1.00	1.02½	97⅝
No. 4 red.	97⅝	....	....
No. 1 hd.	1.08	....	....
No. 2 hd.	....	1.04⅝	1.06¼
	Duluth.	**Winnipeg.**	**Minneapolis.**
No. 1 nr.	1.18⅛@22⅛	88⅛	1.17⅛@19⅛
No. 2 nr.	1.17⅛@20⅛	86⅛	1.16⅛@17⅛
No. 1 d n.	1.18⅛@22⅛	....	1.17@22⅛
	Toledo.	**Omaha.**	
No. 2 red	99@1.00	....	
No. 2 hd	....	1.02@02½	

CORN.

	Chicago.	Kansas City.	St. Louis.
No. 3 mx.	88½@89½	89½@91½	90
No. 2 yel.	90¾@91¼	92½@94	91½
No. 3 yel.	89¾@90½	94⅝	91
No. 4 yel.	87¾@88⅝	89½@91½	....
No. 2 wh.	96 @97	97 @99	....
	Milwaukee.	**Minneapolis.**	**Peoria.**
No. 2 mx.	91	85 @86	....
No. 2 yel.	93	87 @88½	88½@90½
No. 3 yel.	....	85½@86½	86 @88½
No. 3 wh.	94⅝	....	....

OATS.

	Chicago.	Peoria.	Toledo.
No. 2 wh.	49¾@50¼	49½@51	51 @52
No. 3 wh.	47 @48½	....	....
	Milwaukee.	**Omaha.**	**Minneapolis.**
No. 4 wh.	47	50	43¼@48¼

RYE, BARLEY, AND FLAX.

	Rye.	Barley.	Flax.
Chicago	....	50@1.00	1.83½
Mil'kee	....	1.08@1.18	....
Minn'lis	.58¾@60¾	63@1.08	1.72½@82½
Duluth	.56½@61½	85@1.00	1.78

Note—Above prices do not include tax of 30c per bu. levied on wheat and 5c per bu. on corn processed and used domestically. There is no tax on corn used for feeding.

RUBBER.

NEW YORK, May 1.—(AP)—RUBBER—Crude: Futures closed quiet, 7 to 15 points lower; May, 11.54c per lb nominal; July, 11.70c; September, 11.80c. Smoked ribbed spot closed 11.05c nominal.

FIELD SEEDS

Prices quoted for irregular country run lots, unless otherwise specified, per 100 lbs. Jobbers' prices to retail trade are higher:

Red Clover—Country run, $12.00@14.00; fancy recleaned, $17.75; alsike, $18.00@20.00; Kansas, $17.00@17.75; Oklahoma, $14.75@15.25; Utah, $23.00; Idaho, $23.25. Sweet clover: Country run, $5.50@6.00; red top, 90 to 94 per cent purity, $8.50@9.50. Timothy seed: Country run, $15.25@17.25; recleaned, $18.75@19.25. Millet, yellow, $3.65@3.75; Early Fortune, $3.40@3.50; Hungarian, $4.00@4.25; Japanese, $4.50; Sunflower, $1.90@2.25.

DIVIDENDS DECLARED

Stock, rate, period—	Payable.	Stock of record.
Borden Co 40c q	Jun. 1	May 15
Dexter Co 20c q	Jun. 1	May 15
Fed Lt & Tr pfd, $1.50 q	Jun. 1	May 15
Loose-Wiles Bis 50c q	Aug. 1	July 18
McWilliams Dredge 50c q	Jun. 1	May 15
Do 25c spec	Jun. 1	May 15
Motor Wheel, 12½c	Jun. 10	May 20
Natl Container 50c q	Jun. 1	May 15
Phelps Dodge 25c	Jun. 15	....
Stand Oil N J, 50c s-a	Jun. 15	May 16
Tele Invest 25c M	May 1	Apr. 20

SILVER FUTURES.

MONTREAL, Que., May 1.—(AP)—Silver futures closed easier. Sales, 69 contracts. Prices in cents per ounce:

	Open.	High.	Low.	Close.
May	*75.50	75.20	73.85	*74.10
July	76.40	76.40	75.00	75.10
September	77.50	77.50	75.40	75.85
November	*77.85	77.85	76.50	*76.34
December	*78.25	77.35	77.35	†76.75

*Bid. †Nominal.

HIDE FUTURES.

Hide futures in New York held within rather narrow limits yesterday, closing unchanged to 3 points lower. Closing bids in cents per pound: June, 9.98c; September, 10.34c; December, 10.66c; March, 10.98c. Sales aggregated 57 lots, or 2,280,000 lbs.

PRODUCE MARKETS

Demand for fresh eggs was somewhat less aggressive yesterday and prices were generally ¼@½c per dozen lower. Receipts were 26,600 cases, against 18,039 cases a week ago and 25,215 cases last year. Butter continued to show a weak undertone with prices off ½@1¼c per lb. Receipts were 11,317 tubs, against 7,093 tubs a year ago. Potatoes were in liberal supply and weak. Receipts were 72 cars, with 450 cars on team track. Live old roosters were ½c lower; leghorn hens, ½c higher, and ducks, 1c per lb lower. Receipts were 1 car and 22 trucks.

WHOLESALE CREAMERY BUTTER PRICES.

	Chicago Whole milk.	Chicago Centralized.	New York.	Boston.	Philadelphia.
93 score	28¾	....	30¼	....	30¾
92 score	28	....	29¼	30	30¼
91 score	27¾	....	29	29⅜	29¼
90 score	27½	28¼	28⅜	29⅜	29
88 score	26⅝	27¼	28½	29¼	....
88 score	26½	....	28	....	....

BUTTER PRICES TO CHICAGO RETAILERS.

Score—	Tubs.	Prints.	Cartons.
Best [92-93]	.30 -31½	31 -32¼	32 -33½
Good [89-91]	.29 -30	30½-31½	31 -32

WHOLESALE CHEESE PRICES.

	Chicago.	Boston.	New York.	Philadelphia.
Twins	.15¼-15½	17 -17½	....	....
S Dais	.15⅝-16	17½	16½-16¾	16¾-17
Y Am	....	....	17	....
Lghns	.15⅝-16	....	....	16¾-17

LIVE POULTRY—WHOLESALE.

Broilers	22@23c	Leghorns sprgs	14½c
Leghorn hens	18½c	Ducks	14@21c
Leghorn brls	18@20c	Turkeys	16@18c
Old roosters	14@15c	Capons	26@27c
Fryers	23@25c	Hens	19½@21c
Geese	10@12c		

FRESH EGGS.

Fresh grades, extra firsts, car lots	24¾c
Less than car lots	24¼c
Fresh graded firsts, car lots	24½c
Less than car lots	24c
Current receipts	23¼c
Dirties	22¼c
Checks	22c

WHOLESALE DRESSED BEEF.

	Yearlings.	No. 1.	No. 2.	No. 3.
Ribs	26	28	27	13
Loins	34	41	38	16
Rounds	20	19	18½	12
Chucks	18	15½	15	11½
Plates	13½	14	14	9

COUNTRY DRESSED VEAL CARCASSES.

50@60 lbs	8c	70@80 lbs	9@10c
90@100 lb.	10½@11½c	Fcy. 100@120 lbs.	13c

POTATOES.

Idaho russet, 100 lbs	$1.75 @2.07½
Wisc. round white, 100 lbs.	.72½@ .75
New, Louisiana	2.65 @2.90

WHEAT IN U. S. FUNDS

Wheat prices per bushel in leading markets reduced to United States funds at rates of exchange when they closed:

	Wed.	Tues.
Chicago, May	$ .97⅝	$ .99
Winnipeg, May	.87¾	.87⅞
Liverpool, May	.77⅝	.76¾
*Do Argentine	.81⅝	.80⅞
*Do No. 1 Manitoba	1.08½	1.08⅝
*Do Australian	.82½	.82⅛
Rotterdam, May	.66⅝	.65⅝
Buenos Aires, May	....	.62⅛

*Cash price.

COFFEE

NEW YORK, May 1.—(AP)—COFFEE—Aggressive buying in the late trading for account of operators today overcome early minor recessions. Selling generally was for trade account. Santos opened unchanged to 3 points lower and closed 6 to 8 points higher. Sales were 10,000 bags. No. 7 opened 2 to 5 points higher and closed unchanged to 3 points higher.

Prices in cents per pound:

	Open.	High.	Low.	Close.	Prev. close.
May	4.76	4.84	4.76	4.84	4.81
July	4.93	4.99	4.91	4.98	4.96
September	5.05	5.10	5.04	5.10	5.07
December	5.15	5.20	5.12	5.20	5.20
March	5.24	5.28	5.24	5.28	5.27

Spot coffee dull; Santos 4s, 8½c; Rio 7s, 7c. Cost and freight offers included Santos bourbon 3s and 5s at 7.40@7.65c.

BOARD OF TRADE STOCKS.

	Sales.	High.	Low.	Close.	Prev. close.
Elec B&S com	133	6¼	6¼	6¼	6⅜

Total sales, 133 shares.

BUTTER SQUEEZE PROVES COSTLY TO SPECULATORS

Cheese Trading Started on Exchange.

Speculators who on Tuesday attempted to run an alleged squeeze in April butter on the Chicago Mercantile exchange are said to be facing fairly large losses on the 1,500,000 pounds of butter which they were forced to accept in settlement of their contracts. A squeeze is a trade term for an effort to force shorts to cover at higher prices during a current delivery month.

Reports from the wholesale trade late yesterday indicated the spot butter market was weak, with offerings showing a drop of as much as ¾ cent per pound under the official close of 28¾ cents for standards.

Cheese Trade Started.

Trading in cheese for future delivery was inaugurated on the Chicago Mercantile exchange yesterday, with sales of six carlots, or 132,000 pounds, of Wisconsin single daisy changing hands at 14 to 14¼ cents per pound. The close was at the top. Trading at the present time is confined to the November delivery.

An easier undertone developed in egg futures on the into storage movement at the four leading points showing almost as many eggs put away as during the same period last year, the first time the comparison has been favorable since late in March. The close was ⅛ to ⅜ cent per dozen lower. November butter was unchanged and June was ⅝ cent per pound lower.

Butter Situation Reversed.

While the into storage movement of eggs has been consistently running below that of last year, in butter the situation is reversed. Two months ago the amount of the latter in cold storage was about 15 million pounds less than in 1934, while at the present time the shortage is only 2 million pounds. Deliveries on May contracts were 2 car eggs and 32 cars potatoes. Sales of butter futures were 14 cars and egg futures 113 cars. Prices follow:

BUTTER.

	Open.	High.	Low.	Close.	Prev. close.
Stor. standards—					
November	28¾	28¾	28⅝	28⅝	28¾
Fresh stds.—					
June	27	27	27	27	27⅝

EGGS.

	Open.	High.	Low.	Close.	Prev. close.
Refg. standards—					
October	[illegible]	25¾	25⅝	25⅝	25¾
Stor. pkd. firsts—					
May	24¾	24¾	24¾	24¾	24¾

CHEESE.

	Open.	High.	Low.	Close.	Prev. close.
Single daisies—					
November	14	14¼	14	14¼	....

Trading in butter and egg futures on the Chicago Mercantile Exchange during April more than doubled last year's April volume, officials announced yesterday. Sales totaled 4,951 cars as compared to 2,230 cars for April of 1934.

BEST OF CATTLE SELL AT $16.25, NEW 15 YEAR MAY PEAK

Top grade cattle yesterday skyrocketed to $16.25, a new sixteen year high for May, in a lively market in which prices moved 25 to 40 cents higher early in the trading. This price was 40 cents over the previous high mark of the year, established last week, and the highest paid for any steers since January, 1930.

Yesterday's top shows a gain of $6.75 over a year ago and stands $9.90 above the depression low in 1933, when top grades sank to $6.35. The smallest Wednesday run since March 20 started the buying wave at the sharply higher level of prices, but the buying fever was of short duration and the setback in prices on afternoon rounds proved even sharper than the sensational rise at the start.

Advances were rubbed out and many of the closing sales indicated a weak to 25 cents lower level of prices for the rank and file of offerings.

Two carloads of cattle, one from Nebraska and one from Kansas, averaging 1,232 and 1,317 pounds, reached the new $16.25 top yesterday. Only occasional lots sold above $15, the bulk of the day's crop going at $9.00 to $14.50, with plain kinds down to $7.

The hog market opened strong to 5 cents higher yesterday, but also weakened later and closed steady to 10 cents lower. Smaller interests paid up to $11.40 for selected 221 pound butchers, including the $2.25 processing tax, but very little sold over $11.30 on final rounds. The average for the day at $11.20, tax included, was unchanged.

Lambs alone of all live stock retained the gains scored in the early part of the session. The scant supply sold early at steady to 15 cents higher prices.

CHICAGO LIVE STOCK

The following figures on hog prices include $2.25 per hundredweight collected by the federal government as processing tax. There is no processing tax on cattle or sheep. The price quotations given below are per 100 pounds of live animal:

HOGS.

Receipts, 12,000; shipments, 1,000.

Good to choice, 140@180	$10.65@11.15
Good to choice, 190@210	11.20@11.40
Good to choice, 220@225	11.25@11.40
Good to choice, 260@325	11.15@11.35
Good to choice, 350@400	10.85@11.15
Light packing sows, 270@350	10.45@10.60
Heavy packing sows, 350@500	10.35@10.45
Pigs, common to best	8.15@10.65

CATTLE.

Receipts, 6,000; shipments, 2,000.

Prime steers, 1,000@1,500	$14.35@16.25
Good to best, 700@1,000	10.75@14.60
Poor to best, 700@1,000	7.00@14.60
Bulk of steers, 700@1,500	9.00@14.50
Cows, choice to prime	8.50@10.00
Cows, good to choice	6.85@ 8.50
Cows, fair to good	5.25@ 6.85
Cows, common to fair	4.65@ 5.25
Canners, cutters, com. to good	2.65@ 4.60
Bulls, bologna, common to best	5.00@ 6.40
Stockers and feeders	5.35@10.00
Calves, poor to best	4.50@ 8.50

SHEEP AND LAMBS.

Receipts, 14,000; shipments, 1,500.

Native lambs, fair to best	$ 7.50@ 8.35
Native lambs, common to fair	7.00@ 7.50
Native lambs, culls	4.25@ 6.75
Fed west. lambs, gd. to choice	7.75@ 8.35
Fed western, fair to good	7.50@ 7.75
Fed west. shorn, good to choice	6.75@ 7.25
Native spring lambs, gd.-choice	9.00@ 9.75
Native spring lambs, culls, fair	7.75@ 8.75
Ewes, light, good to choice	5.00@ 5.25
Ewes, light, fair to good	4.25@ 5.00
Ewes, inferior to fair	2.75@ 4.25
Ewes, heavy, fair to best	3.25@ 4.50
Yearlings, wethers	3.25@ 7.25
Bucks	2.00@ 3.25
Feeding and shearing lambs	5.00@ 7.00

COMPARATIVE PRICES.

HOGS—Bulk of sales yesterday	$11.00@11.35
One month ago	11.10@11.30
One year ago	3.80@ 6.05
Top yesterday, $11.40; average, $11.20.	
CATTLE—Bulk of sales yes'day	$ 9.00@14.50
One month ago	9.25@13.50
One year ago	6.00@ 9.00
Top yesterday, $16.25; average, $11.75.	
LAMBS—Bulk of sales yes'day	$ 7.75@ 8.00
One month ago	7.75@ 8.25
One year ago	9.75@10.35
Top yesterday, $8.35; average, $7.75.	

"The Hiawatha"—120 Miles an Hour

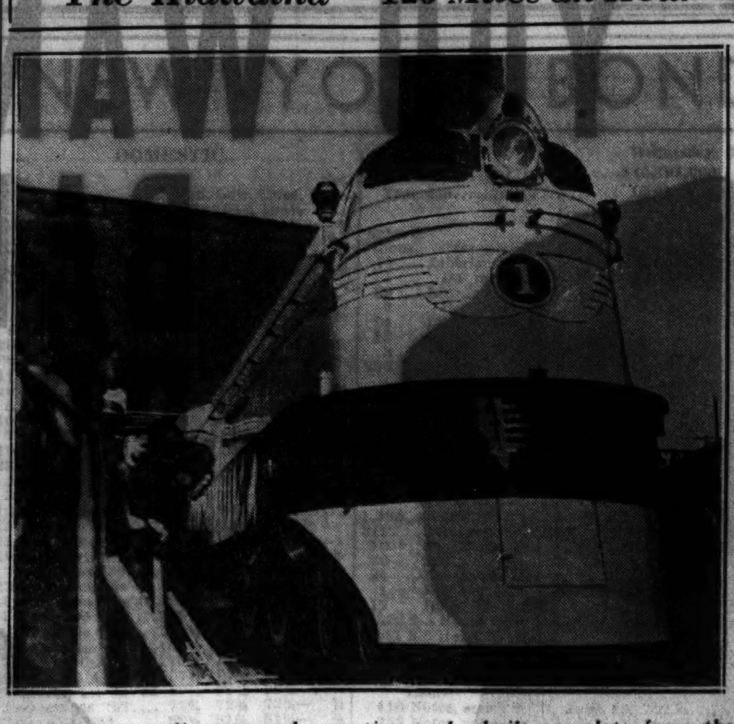

First streamline steam locomotive to be built complete from the trucks on ultra-modern plans, this new engine was dedicated by the Milwaukee railroad for which it was built. Named "The Hiawatha," it will be placed on the run from Chicago to the Twin Cities. An oil burner, it is reputedly capable of pulling a train at 120 miles an hour or more. [Associated Press Photo.]

WORLD SILVER PRICES MOVE LOWER AGAIN

"Surprise" Treasury Move Expected.

[Continued from page 23, column 8.]

by which the treasury has added to its holdings in the last three weeks.

Hongkong dollars continued to advance today despite renewed declines in commercial silver prices. Other silver currencies were unchanged while gold bloc currencies weakened in contrast with a stronger pound.

The advance in Hongkong dollars amounted to 20 points, placing the close at 40 cents. Shanghai dollars held at 41½ cents and Mexican pesos at 37.90 cents. Sterling rose ¼ cent at $4.83¾.

Gold Currencies Decline.

There were pronounced declines in the gold bloc with French francs losing 1⅝ points at 6.60⅝ cents. Swiss francs fell 5 points at 32.42 cents, placing this currency under the gold export point of 32.43 cents. Dutch guilders dipped 17 points to 67.71.

The value of the dollar against the franc was $1.0041, compared with $1.0016 yesterday. Based on the old parity of the franc the dollar was worth 59.30 cents in gold, against 59.16 cents yesterday.

German marks lost 9 points at 40.33 cents, and Italian lire 2½ points at 8¼ cents. Japanese yen gained 20 points at 28.53 cents.

In London the price of bar gold was raised 4 pence to 145 shillings a fine ounce, equivalent to $35.01.

Mexico to Use "Peso Checks."

MEXICO CITY, D. F., May 1.—[Special.]—The Mexican currency famine is expected to be partially satisfied tomorrow, following the treasury's authorization of the issue of individual checks of one and two pesos to be accepted for business transactions.

The treasury has put several hundred thousand 5 and 20 cent bronze coins in circulation during the last week and these are available in most places for making change. The high weight and the handful of bronze change that one is given when changing even a five peso note, however, has proved to be considerable of a nuisance to business men.

New Silver Market Opened.

LONDON, May 1.—[Special.]—The revival of silver speculation both by residents of England and those of United States and Canada fostered the opening of a new silver market on the metal exchange here today. The unit of trading is lots of 5,000 ounces "for any prompt and up to and including three months."

There will be two sessions from Monday to Friday, inclusive, each week. The first is from 1:20 to 1:25 in the afternoon, and the second from 3:45 to 4:15. Saturday trading will take place from 11:30 to 11:45.

WILSON AND CUDAHY STOCK HOLDINGS ARE DISCLOSED BY SEC

Washington, D. C., May 1.—(AP)—Large corporations reported to the Securities and Exchange commission today the following salaries and major stockholdings:

Wilson & Co.: salaries to be filed later. Stock holdings: Thomas E. Wilson, chairman of the board, 15,490 shares of common and 1,296 of preferred; E. F. Foss Wilson, president, 7,639 shares common and 571 shares preferred, and E. R. Tinker, director, 7,600 shares of common and 1,715 shares of preferred.

Cudahy Packing company: E. A. Cudahy held 59,494 shares, or 12.7 per cent of the common stock; Lothair Development company held 30,320 shares, or 17 per cent of the common; Joseph M. Cudahy, 8,677 shares, or 13 per cent of the 7 per cent preferred; Joseph M. Cudahy, as trustee, held 8,053 shares, or 12 per cent of the 7 per cent preferred and 3,219 shares, or 16 per cent of the 6 per cent preferred; Elizabeth C. Nelson held 7,577 shares, or 11.5 per cent of the 7 per cent preferred stock and 3,213 shares, or 16 per cent of the 6 per cent preferred; Cecelia C. Casserly held 3,213 shares, or 16 per cent of the 6 per cent preferred; Mrs. E. A. Cudahy held 2,500 shares, or 12.5 per cent of the 6 per cent preferred. No salaries listed.

Including stocks held in the name of the Lothair Development company, E. A. Cudahy Jr., Chicago, president, held 81,005 shares, or about 18 per cent of the common stock and 165 shares of the 7 per cent preferred.

Spiegel, May, Stern company, Inc.: M. J. Spiegel held 41,100 shares, or 23.5 per cent of the common stock, and he held as trustee 21,300 shares, or 12 per cent of the common stock. Major salaries: M. J. Spiegel, chairman, $59,000; E. L. Swikard, Chicago, vice president, $36,000; F. W. Spiegel, Chicago, president, $34,000.

Illinois Brick company: Salaries filed confidentially. Major stockholders: William Schlake, president, 8,715 shares capital stock; J. M. Fletcher, director, 1,200 shares.

Truax-Traer Coal company: Goldman,, Sachs & Co. held 37,571 shares, or 13.59 per cent of common stock. No salaries listed. Major stockholders were: A. H. Truax, president, 6,562 shares common; G. M. Traer Jr., vice president, 4,126 shares common stock.

United Air Lines Adjust Schedules, Add to Service

United Air Lines have established afternoon flights from Chicago to Kansas City and Philadelphia, and a fifth and faster overnight service to Boston as part of the company's readjustment of schedules for daylight saving time, Thomas Wolfe, district trafic manager, announced yesterday. The plane for Kansas City will leave Chicago at 4 p. m. [D. S. T.], and the departure for Philadelphia is at 12:25 p. m. The plane to Boston leaves Chicago at 2:30 a. m.

STEEL OUTPUT DECLINES; NOW AT 46 PER CENT

Prices of Scrap Stable in All Markets.

Current steel production is 1 point below last week at 46 per cent of the industry's production capacity, Iron Age announced yesterday. In contrast with the decline in ingot output the prices of scrap are showing stability in virtually all markets, the journal said. Pig iron production figures for April, just released, were more than 100,000 tons below output in March.

Total pig iron production for the month amounted to 1,664,000 tons, compared with 1,770,028 tons in the preceding month, with a daily rate of 55,470 tons, against a daily average of 57,098 tons in March, a decline of 2.8 per cent. There were 97 blast furnaces in operation on May 1, compared with 98 on April 1, the review stated.

Freight Rise Steadies Prices.

The recent increase in freight rates has helped to steady prices, and heavier exports from the east have also been a factor in maintaining a stable price structure. An advance in heavy melting steel at Philadelphia has lifted the magazine's scrap composite from $10.33 to $10.42 a ton.

Steel operations since the middle of last week have increased 7 points to 95 per cent at Detroit, but this gain was offset by declines of 1½ points to 52 per cent at Chicago, 5 to 51 in the valleys, 4 to 48 in the Cleveland-Lorain arae, and 8 to 27 per cent at Buffalo. In other centers the rate is substantially unchanged.

"Definite trends in steel demand are still lacking," the review said. "The flow of steel to the automotive industry has tapered, but the recession has been due to strikes at a Michigan steel mill and at two Chevrolet plants, rather than to any appreciable decline in the requirements of motor car makers.

Seasonal Business Decline.

"Farm implement makers are beginning to feel a seasonal falling off in business, and stovemakers will soon have to curtail production," the magazine continues, "but tractor manufacturers are booked in excess of their ability to deliver, with some plants enjoying the best trade in their history."

The journal's composite prices for finished steel and pig iron are unchanged at 2.124 cents a pound and $17.90 a ton, respectively.

SHARP DECLINE IN CAR LOADINGS IS PREDICTED

A substantial decline in car loadings from a year ago and from the week ended April 27 by reports from sixteen carriers. The total, to be reported officially on Friday, is expected to be about 560,000 cars, a drop of 8.4 per cent from the preceding week and 8.2 per cent from the total of 608,654 a year ago.

This would be the largest decline in comparison with a preceding year since the week ended Nov. 30, 1933, when loadings were 8.5 per cent under the corresponding week of 1932.

Following are additional reports made yesterday by leading carriers, with comparative figures:

Carrier—	—Week ended— Apr. 27.	Apr. 20.	Year ago.
New York Central	88,330	102,546	101,429
Pennsylvania	81,931	92,778	90,095
Burlington	19,172	21,181	19,964
Wabash	13,000	13,918	12,564
Norfolk and W.	18,832	21,816	22,069

Total loadings of the Santa Fe for April were 101,001 cars, against 97,036 in April, 1934, the company announced yesterday. The total for the Milwaukee road was 101,137 cars, against 104,183 in the preceding month and 93,491 a year ago.

LARD FUTURES DECLINE AS MAY DELIVERIES ARE MADE

Deliveries of 3,550,000 pounds of lard and 540,000 pounds of bellies were made on May contracts at the Chicago Board of Trade yesterday. Part of the lard delivered early in the day to commission houses was sold out again later and had a depressing effect, the close being about the bottom, with net losses of 7½ to 10 cents. Weakness in grains was a factor toward the close.

Bellies finished nominally unchanged, with a better shipping demand reported for cash meats. Local lard stocks decreased 3,600,000 pounds in April and aggregate 52,700,000 pounds, compared with 120,300,000 pounds a year ago. Stocks of all meats aggregate 84,000,000 pounds or 12,000,000 pounds less than in the preceding month, and are 31,000,000 pounds less than a year ago. Cash lard closed at $12.45; loose, $12.50; leaf, $12.75, and bellies at $16.80 per 100 pounds. Prices in dollars per 100 pounds follows:

Lard.

	High.	Low.	Close May 1. 1935.	Apr. 30. 1935.	May 2. 1934.
May	12.45	12.35	12.35	12.45	5.70
July	12.67	12.55	12.55	12.62	5.90
Sept.	12.77	12.65	12.65	12.75	6.10
Clear Bellies.					
May	....	....	16.62	16.62	7.50
July	....	....	16.62	16.62	7.75
Sept.	....	....	16.62	16.62	8.05

Note—Above prices include processing tax of $2.47 per 100 pounds on lard and $2.62 per 100 pounds on bellies processed since March, 1934. This tax is rebated on products exported, but varies according to the amount due to the fact that the tax was gradually increased.

COTTONSEED OIL.

NEW YORK, May 1.—(AP)—COTTONSEED OIL—Bleachable closed easy today at 10 to 11 points decline under moderate liquidation and commission house selling, promoted by the disappointing actions of grains. Sales were 32 contracts. Bleachable spot nominal; May closed, 10.30c per lb; July, 10.50c; September, 10.52c; October, 10.40c; December, 10.35c.

Borden's
COMMON DIVIDEND
No. 101
A quarterly dividend of forty cents (40¢) per share has been declared on the outstanding common stock of this Company, payable June 1, 1935, to stockholders of record at the close of business May 15, 1935. Checks will be mailed.
The Borden Company
E. L. NOETZEL, Treasurer.

U. S. Engineer Office, P. O. Box 667, Vicksburg, Miss.—Sealed Bids will be received at this office until 11 o'clock a. m., May 7, 1935, and then opened, for furnishing all labor and materials and performing all work for the construction of two items of concrete-steel sheet pile levee wall at Monroe, Louisiana.

OFFICIAL WEATHER FORECAST

The official forecast for today and tomorrow and yesterday's table of records follow:

Indiana—Showers, warmer in north and central portions Thursday; Friday cloudy, cooler in south portion.

Wisconsin—Rain in south, rain or snow in north portion Thursday; Friday partly cloudy; continued cool.

Lower Michigan—Rain in south, snow or rain in north portion Thursday, ending early Friday; continued cool.

Upper Michigan—Occasional rain or snow Thursday and probably Friday; continued cool.

Ohio—Occasional rains Thursday and Friday; slowly rising temperature Thursday; cooler Friday afternoon or night.

Missouri—Partly cloudy, cooler in west, scattered showers in east portion Thursday; Friday probably fair and cooler.

Iowa—Showers, cooler in southwest, not so cool in northeast portion Thursday; Friday partly cloudy and rather cool.

Minnesota—Some rain or snow Thursday; Friday partly cloudy, continued cool.

North Dakota—Cloudy, not so cool Thursday afternoon; Friday generally fair.

South Dakota—Partly cloudy Thursday; Friday fair; not much change in temperature.

Nebraska—Partly cloudy, cooler in southeast portion Thursday; Friday generally fair.

Kansas—Partly cloudy and much cooler Thursday; Friday fair.

Place of observation. State of weather. May 1, 1935, 8 p. m. Chicago time.	Direction of wind	Temp. 8 p. m.	Highest today	Lowest last night	Precipitation 24 hours
East central states—					
Alpena, cloudy	N.	42	46	30	...
Cairo, cloudy	S.	78	78	52	...
Chicago, rain	S.E.	41	46	40	.05
Cincinnati, cloudy	E.	56	56	44	...
Cleveland, cloudy	N.E.	44	44	36	...
Detroit, cloudy	N.E.	44	48	36	...
Escanaba, cloudy	E.	40	42	26	...
Evansville, cloudy	S.E.	72	74	50	...
Fort Wayne, rain	E.	42	46	38	.14
Grand Rapids, cloudy	E.	42	48	32	...
Green Bay, snow	E.	32	40	32	.06
Indianapolis, cloudy	S.E.	52	52	44	.08
La Crosse, rain	N.E.	36	40	40	.94
Madison, rain	E.	34	38	36	.34
Marquette, cloudy	N.	36	38	28	...
Memphis, cloudy	S.W.	76	82	56	...
Milwaukee, cloudy	E.	38	38	36	.08
Nashville, cloudy	S.	76	78	48	...
Peoria, rain	E.	46	50	50	.24
Sault S. Marie, cloudy	N.	34	40	30	...
Springfield, Ill., rain	E.	56	58	50	.70
West central states—					
Bismarck, rain	E.	36	42	38	.86
Charles City, rain	E.	40	44	44	.76
Concordia, cloudy	N.W.	78	80	56	...
Davenport, rain	S.E.	46	48	46	.17
Des Moines, cloudy	S.E.	56	56	44	.32
Devils Lake, rain	S.E.	42	46	38	.18
Dodge City, cloudy	S.W.	72	80	58	.01
Dubuque, rain	S.E.	40	44	42	.58
Duluth, cloudy	N.E.	32	40	30	...
Huron, cloudy	E.	40	44	40	.52
Kansas City, clear	S.	72	78	50	.20
Keokuk, rain	E.	52	54	46	.42
Minneapolis, snow	E.	34	44	42	.80
Moorhead, rain	E.	40	48	42	.03
North Platte, clear	N.	56	66	46	...
Oklahoma City, cloudy	S.E.	74	84	64	...
Omaha, cloudy	N.W.	68	76	44	.12
Rapid City, cloudy	N.	44	48	40	.14
Sioux City, cloudy	N.E.	54	54	44	.54
St. Louis, rain	S.	66	70	52	.30
Springfield, Mo., cloudy	S.	68	70	54	...
Wichita, cloudy	S.	78	84	58	...
Williston, snow	S.E.	34	38	36	.30
Eastern states—					
Albany, clear	N.W.	46	54	40	...
Atlanta, cloudy	S.	72	82	44	...
Boston, clear	W.	50	54	42	...
Buffalo, cloudy	W.	40	40	36	...
New York, cloudy	W.	58	62	44	...
Oswego, cloudy	W.	40	44	36	...
Parkersburg, cloudy	N.E.	54	56	36	...
Philadelphia, cloudy	W.	56	60	44	...
Pittsburgh, cloudy	N.E.	54	58	40	...
Raleigh, clear	S.	70	78	52	...
Washington, cloudy	S.E.	62	64	46	...
Gulf states—					
Abilene, cloudy	S.	82	90	68	...
Amarillo, cloudy	W.	70	80	54	...
Brownsville, cloudy	S.	80	84	76	...
El Paso, cloudy	W.	66	74	54	...
Dallas, cloudy	S.E.	76	78	68	...
Galveston, cloudy	S.E.	76	78	M	M
Jacksonville, clear	S.E.	76	84	66	...
Miami, cloudy	N.E.	78	84	76	...
Mobile, cloudy	S.	74	80	66	...
Montgomery, cloudy	S.	80	84	56	...
New Orleans, cloudy	S.E.	78	84	68	...
San Antonio, cloudy	E.	80	82	68	.02
Shreveport, cloudy	E.	78	82	64	...
Tampa, cloudy	N.	80	92	68	...
Vicksburg, cloudy	S.	80	84	60	...
Mountain States—					
Boise, cloudy	N.W.	54	56	34	...
Cheyenne, snow	N.E.	36	58	36	...
Denver, rain	N.E.	42	58	42	.42
Havre, cloudy	N.W.	48	50	36	.08
Helena, cloudy	N.W.	48	50	36	...
Lander, cloudy	S.E.	42	42	36	.10
Miles City, cloudy	N.	50	52	36	.36
Phoenix, clear	S.W.	74	76	58	...
Pueblo, cloudy	N.E.	60	66	48	...
Salt Lake City, clear	N.W.	54	54	34	.69
Santa Fe, snow	N.	36	50	40	.02
Yellowstone Pk., cloudy	N.W.	44	44	28	.10
Pacific states—					
Fresno, cloudy	N.	70	72	48	...
Los Angeles, cloudy	S.W.	62	66	50	.01
Portland, Ore., clear	N.W.	62	62	42	...
San Diego, cloudy	S.W.	62	66	52	.20
San Francisco, cloudy	N.W.	56	62	52	...
Seattle, Wash., clear	N.W.	60	62	44	...
Spokane, cloudy	N.W.	58	58	36	...
Walla Walla, clear	N.	60	62	44	...
Canadian—					
Battleford, cloudy	S.E.	38	40	30	.28
Calgary, cloudy	N.	38	40	32	...
Edmonton, snow	N.W.	32	32	32	.76
Medicine Hat, cloudy	N.W.	44	46	36	.04
Minnedosa, cloudy	S.E.	46	48	32	...
Montreal, cloudy	N.W.	38	46	32	.12
Qu' Appelle, rain	S.E.	36	40	28	.28
The Pas, cloudy	S.E.	44	48	32	...
Toronto, cloudy	N.W.	44	52	34	...
White River, cloudy	N.	34	38	10	...
Winnipeg, cloudy	S.E.	52	54	28	...

M—Missing.

POWER OUTPUT DIPS, BUT RUNS ABOVE YEAR AGO

Weather and Industrial Letup Are Factors.

More favorable weather and a slowing down in industrial activity after Easter resulted in a contra-seasonable decline in electric power production last week, according to figures released yesterday by the Edison Electric institute.

The total of 1,673,295,000 kilowatt hours for the week ended April 27 was 1.6 per cent below the 1,701,945,000 for the preceding week, but 0.3 per cent above the 1,668,564,000 kilowatt hours reported for the corresponding week of last year. In the preceding week of this year there was a gain of 1.7 per cent over a year ago.

Dips 4.8 Per Cent Here.

In the Chicago area power output amounted to 97,761,000 kilowatt hours, or 4.8 per cent below the preceding week, and only 1.7 per cent above a year ago, compared with a gain of 7.3 per cent in the preceding week over a year ago, according to the Commonwealth Edison company.

The sharp drop was attributed to a normal seasonal contraction, as well as brighter and warmer weather this year as compared with a year ago. Following are the output in kilowatt hours and percentage comparisons for the Chicago district [last 3 ciphers omitted]:

Week Ended—	1935.	1934.	Pct. inc.
April 27	97,761	96,135	1.7
April 20	102,716	95,764	7.3
April 13	104,573	96,801	8.0
April 6	102,000	97,196	4.9

The Pacific coast and New England were the only two of the seven sections into which the statistics of the Edison Electric institute are divided to report a decrease from a year ago. The former produced 9.1 per cent less than in the like week of 1934. New England's output was 0.6 per cent less.

Gains in Other Areas.

The increases for the other areas, as compared with corresponding weeks of last year, were:

Middle Atlantic, 0.7 per cent, against 4.8 per cent in the week ended April 20; central industrial, 2 per cent, against 5.3 per cent; west central, 2.4 per cent, against 3.3 per cent; southern states, 4.6 per cent, against 6.1 per cent; Rocky mountain, 12.2 per cent, against 13.8 per cent.

PEOPLES NAT'L BANK ASKS LOAN TO PAY DEPOSITS

Announcement that a request has been made for a receiver's loan from the RFC to make a second payment to depositors of the Peoples National Bank and Trust Company of Chicago is contained in the quarterly report of W. W. Pearson, receiver, issued yesterday. Pearson said the payment probably will be made about July 15 in an amount not yet determined. The bank has repaid 30 per cent to depositors.

The report says book value of the bank's assets when it closed on June 30, 1932, was $8,538,347. Cash collections up to March 31, 1935, amounted to $3,902,215. For the first quarter of this year they totaled $351,399. Disbursements during the entire receivership period included $2,462,470 on preferred and secured claims and $972,998 to depositors. Receivership costs amounted to $190,885.

Cash on hand stood at $225,174 on March 31. Remaining assets are given a book value of $3,773,371 and the receiver's estimated value, subject to change, $829,780. The value of uncollected stock assessments is written down from $863,110 to $28,300. The sharp reduction is explained as being due to the fact that a holding company, now insolvent, held $788,300 of the bank's stock.

Standard Gas and Electric Reports $2,153,966 Income

Standard Gas and Electric company had a net income of $2,153,966 in the year ended Dec. 31, 1934, according to a preliminary report issued yesterday. This was equivalent to a deficit of $1.87 a share on the common stock after dividends on the preferred, and compares with a net of $2,930,357 or a deficit of $1.52 a common share after preferred dividends in 1933. Current assets on Dec. 31, 1934, amounted to $3,296,220, against current liabilities of $2,240,860. Investments totaled $305,627,335.

CHICAGO STOCKS

Wednesday, May 1, 1935.

Shares sold today	24,000	Total sales 1935 to date	2,175,000
Year ago	31,000	Total sales 1934 to date	5,531,000

Prev. High.	1935 Low.	Div. yld. pct.	Bid.	Asked.	Description. div. rate, $—	Sales.	High.	Low.	Close.	Net chge.
88¾	60	3.0	81	83½	Abbot Lab [2.40b]	10	80⅝	80⅝	80⅝	— ⅜
51	42½	3.9	50	51	Acme Stl [2]	700	51	49½	51	+ 1⅜
18½	12	...	17½	18½	Allied Prod	150	18¼	18	18	....
14½	7¼	...	12	13	Am Pub Svc pfd	50	12	12	12	— 1½
6⅛	3⅝	...	3½	3⅝	Armour & Co	200	3⅝	3⅝	3⅝	....
2⅛	1⅝	...	1⅞	2	Asbestos Mfg	300	2	1⅞	1⅞	— ⅛
⅜	⅛	...	....	⅛	Assd Tel Ut	100	⅛	⅛	⅛	....
8⅜	5	...	7⅝	7⅞	Autom Prod	100	7⅞	7½	7⅞	+ ⅛
98	87½	...	94	98½	Bal & Katz pf [10.50k]	20	95	95	95	....
17⅝	12	...	14⅛	14¾	Bendix Av	1,250	15	14½	14½	+ ⅜
4⅜	2½	...	3½	4	Berghoff Brew	200	4	4	4	— ⅛
2⅜	1⅛	...	1⅞	2½	Binks Mfg	10	2	2	2	— ½
35⅜	28½	4.5	32⅞	33	Borg Warner [1.50]	650	33½	32⅞	33	— ⅜
19½	16½	...	19⅛	21	Brown F & W A new	200	19½	19	19½	+ ⅜
6½	5	...	5	5⅝	Bruce E L	250	5	5	5	— ¾
7⅞	6¼	...	6⅞	7	Butler Bros	800	7	6⅞	6⅞	— ⅜
28	13½	...	27½	28	Cen Ill Pub Svc pfd	270	28	26½	27⅞	+ 1⅜
½	¼	...	¼	⅜	Cen Ill Sec	50	⅜	¼	⅜	....
15	3½	...	10½	11	Cen Ind Pow pfd	20	11	11	11	+ 1
5	1⅝	...	5	5⅝	Cen Sta P&L pfd	30	5	5	5	....
½	¼	...	¼	⅜	Cen & S W Ut	600	⅜	¼	⅜	....
25¼	12⅝	...	22¼	23¼	Do pl pfd	230	23	22⅞	22⅞	— ⅛
24¾	21½	2.6	23	24	*Chain Belt [.60]	10	23	23	23	— ⅜
2⅜	1⅝	...	1⅞	2	Chi Corp	2,800	1⅞	1⅞	1⅞	....
32¼	29	3.2	30⅜	31	Do pfd [1]	100	30⅞	30⅞	30⅞	— ⅛
19⅝	15¼	9.2	18⅝	18¾	Chi Mail Order [1.75b]	350	18⅞	18½	18⅞	+ ⅜
½	⅜	...	....	....	Chi N Sh & M Pl	40	½	½	½	....
11½	9¼	10.0	9¼	10	Chi Yell Cab [1]	150	9⅝	9¼	9⅝	+ ¼
1½	⅜	...	1⅛	1⅜	Cities Serv	700	1¼	1¼	1¼	....
20½	17⅝	7.5	19	20	Coleman L & S [1.50g]	30	20	20	20	+ 1
67	47	6.1	65⅝	66	Comwlth Edis [4]	1,550	66⅝	65¾	65¾	— ⅜
4½	2	...	2⅝	3	Cord Corp	400	3	2⅞	2⅞	— ⅛
10⅜	7	...	9¼	9½	Crane Co	100	9⅝	9⅝	9⅝	— ⅛
103	83	...	95	100	Do pfd [1k]	40	100	100	100	....
6⅝	5¾	...	6¼	7	Curtis Mfg	150	6¼	6¼	6¼	— ¼
17¼	12	8.3	12¼	13	El Household [1]	250	12½	12¼	12¼	....
20	14½	1.5	19⅞	20½	Elgin Nat Watch [.30g]	300	20	19⅞	20	+ ⅛
7⅛	2⅞	...	3½	3⅝	Gen Household	100	3⅝	3⅝	3⅝	— ⅛
23	15¼	...	22	23	Godchaux Sug A	550	23	22½	22½	— ½
9	6½	...	8⅛	9¼	Do B	100	9	9	9	....
42¼	20⅜	...	42	42⅝	Greyhound	100	42¼	42¼	42¼	+ ¼
20⅛	17	5.0	19⅛	19⅞	Gt Lakes Dredge [1]	100	19⅝	19⅝	19⅝	+ ⅛
15	6⅝	...	12	12¼	Houd-Her B	1,800	12¼	11⅞	12	+ ⅜
7½	5½	...	5½	6¼	Ill Brick	550	5½	5½	5½	....
15	13½	6.7	14⅛	14⅝	Iron Fireman [1]	100	14⅝	14⅝	14⅝	....
29	15½	3.7	27	28	Kalamazoo Stove [1]	130	27⅞	27	27	— 1
26	17½	...	20	35	Kellogg Swbd pfd	10	26	26	26	+ 1
21⅛	6	...	20⅞	22	Ky Ut Jr cum pfd	30	21½	21	21½	+ ½
28	22	5.6	26¼	27	Keystone Stl [1.50g]	100	27	27	27	+ ½
2⅜	1⅛	...	1⅛	1¼	Kingsbury Brew	50	1⅛	1⅛	1⅛	....
8½	6½	...	7	7¼	Lib-McN & L	400	7¼	7⅛	7⅛	— ⅛
4½	3¼	10.0	4⅛	4½	Lindsay Light [.40]	100	4⅜	4⅜	4⅜	— ⅛
39⅞	26	6.7	29¼	29¾	Lynch Corp [2]	200	29⅞	29½	29⅞	+ ½
11⅜	6¾	...	7	7⅛	Marsh Field	300	7¼	7⅛	7⅛	....
33¼	22¼	3.9	31½	32½	McWill Dredg [1.25b]	400	33¼	32¼	32¼	....
10	10	10.0	10	....	Metro Indust pfd [1]	20	10	10	10	+ ½
1⅜	¾	...	¾	1	Mickelberry's Fd	100	¾	¾	¾	— ⅛
16½	15⅛	3.1	16	20	Moss Leather [.50g]	30	16¼	16	16¼	+ ⅛
9⅛	6	...	9	9⅝	Nat Gypsum	50	9¼	9¼	9¼	— ¾
1½	¾	...	1	1⅛	Nat Leather	50	1⅛	1⅛	1⅛	....
16⅜	13⅛	8.0	15	15½	Noblitt-Sparks [1.20]	800	15⅜	15⅛	15¼	— ⅛
⅞	½	...	⅞	1	Nor Am L & P	100	⅞	⅞	⅞	....
5¾	3½	...	4	4½	Nor'west Bancorp	50	4	4	4	— ⅛
17	11	2.0	15½	15⅞	Parker Pen [.30g]	50	15½	15½	15½	— ⅛
12	8	13.6	11½	12¼	Penn Gas & El [1.50]	100	11½	11½	11½	....
4⅛	2¼	...	3	3½	Prima Co	100	3½	3½	3½	+ ¼
27	15⅜	...	....	....	Public Svc n p	100	24	24	24	— ⅜
84½	61¼	7.1	83⅜	84½	Do 6% pfd [6]	10	84	84	84	— ½
93	73¼	7.8	87½	90	Do 7% pfd [7]	20	90	90	90	....
1½	1¼	...	1⅜	1⅝	Reliance Intl	100	1½	1½	1½	+ ¼
10	9¼	6.0	9⅞	10	Reliance Mfg [.60]	50	9⅞	9⅞	9⅞	— ⅛
101	100	7.0	100½	....	Do pfd [7]	10	100½	100½	100½	— ½
13¼	9⅞	...	9⅞	11½	Rollins Hosiery	140	10⅞	10	10⅞	+ 1
33½	20	1.8	28¼	29	Ryerson [.50g]	50	28¼	28¼	28¼	+ ¼
6¼	3½	...	5	5⅝	Std Dredg pfd	200	5⅝	5¼	5¼	— ⅜
19½	15	5.0	15	15¼	Swift & Co [.75b]	1,200	15⅜	15	15⅛	— ⅛
36	31¼	5.9	34	34½	Swift Int [2]	100	34½	34½	34½	....
½	¼	...	¼	⅜	Util & Ind	50	¼	¼	¼	....
31	27¼	4.5	28¾	29¾	Walgreen [1.30]	50	28⅝	28⅝	28⅝	+ ⅜
72⅜	30	1.9	63	65	Waukesha Mot [1.20]	20	63	60½	63	— 5
3⅝	2¼	...	2½	2⅜	Wisc Bankshrs	250	2⅝	2⅜	2⅝	+ ⅛
2⅛	1⅛	...	1¼	1½	Zenith Rad	50	1½	1½	1½	....

*Ex dividend. b—Including extras. g—Declared or paid so far this year. k—Accumulated dividend paid this year.

BONDS.

Prev. High.	1935 Low.	Sales.	Issue—	High.	Low.	Close.	Net chge.
72½	67	$20,000	Chic Rys 5s '27 ctfs	72½	72½	72½	+ 1

EDISON PROPERTY ESTIMATES SHOW WIDE VARIANCE

A variance as high as 25 per cent in the value of Commonwealth Edison company's properties exists in the appraisal prepared by the Illinois commerce commission and that prepared by Edison's engineers, according to the report submitted yesterday at the rate hearing by Harry R. Booth, attorney for the commission.

The commission's engineers estimated that it would cost $287,760,337 to reproduce Edison's properties. The depreciated reproduction cost was put at $223,645,346.

Albert S. Richey, an engineer for the company, had previously fixed reproduction cost [new] at $358,181,934, and depreciated at $311,577,613. The results of the survey by Day & Zimmerman, Inc., engineering firm, placed the cost of reproducing the company's properties at $372,044,839. The firm arrived at a figure of $333,342,440 for depreciated reproduction cost.

Harry J. Dunbaugh, counsel for Commonwealth Edison, objected to admission of the commission's figures at this time, but his objection was overruled.

Allis-Chalmers Receives Another $1,000,000 Order

Milwaukee, Wis., May 1.—[Special.]—The second million dollar order that the Allis Chalmers Manufacturing company has obtained this year was announced today by the company. The order is from the American Rolling Mill company and is for motors and other equipment. This order is part of a month's bookings that are said to constitute the biggest business in the company's history.

'FRIENDLY' TRADE PACT OFFERED BY U. S. TO GERMANY

Washington, D. C., May 1.—(AP)—A new treaty of "friendship and commerce" lacking the most favored nation clause—a cardinal principle in American trade policy—is under negotiation between the United States and Germany.

Secretary Hull disclosed today that the United States had handed to Dr. Hans Luther, German ambassador, a draft of an agreement into which this country would immediately enter. A reply is awaited. The note followed preliminary discussions looking to modifications of the existing pact.

The existing commercial treaty expires Oct. 14. After governing commercial relations between the two countries for ten years, this pact was denounced last October by Germany because of dissatisfaction with the most favored nation clause. The proposed new treaty, unlike the trade agreements now under negotiation, would have to be ratified by the senate.

Bell Savings and Loan Reports Record Business

Real estate loans of the Bell Savings, Building and Loan association during April totaled $271,600 and were the largest for any month in the association's history, Arthur G. Erdmann, secretary, announced yesterday. "Marked improvement in the real estate market and increasing confidence on the part of prospective home builders has greatly stimulated our loan activities," Erdmann said. "From all indications a considerable volume of new construction can be looked for in the ensuing six months."

ORGANIZED FIGHT ON GOVERNMENT EXPANSION URGED

Needless Spending Great Menace, Says Searcy.

BY AL CHASE.

Organized opposition to needless government expansion, termed the greatest menace of the day, was urged last night by State Senator Earl B. Searcy, Republican senate minority leader, in an address before the Chicago Real Estate board.

Searcy warned the realtors that although realty taxes now are headed downward, unless governmental spending sails are trimmed to a point where taxpayers can afford to pay the cost of burocratic upkeep, real estate will face another onslaught in the shape of higher taxes.

"'Watered government' presents, in my opinion, the most sinister challenge of real estate and its future that obtains today in the United States," said Searcy.

Illinois Has Share.

"Illinois must confess her share in the national total of unnecessary state departments, bureaus, commissions, and division, the future maintenance of which, unless meat cleaver tactics are used to abolish them, will fall in major dimensions upon real estate of every class—homes, farms, and commercial buildings.

"Real estate can choose no better objective than relentless opposition to needless government expansion. Real estate, in my judgment, should gird for battle as it never has before.

"Organized groups such as the Chicago Real Estate board, already leaders in the fight for realty justice, will discover that the present slight trend downward of real estate taxes is but the natural rest period of a sick patient. Let prosperity return, and government again will demand its pound of flesh from real estate, unless groups such as this are watchful, militant, and unflinching in their determination that never again shall realty bear more than its just burden of taxation.

Burden on Real Estate.

"Experts predict inflation, in one form or another, together with unprecedented taxes to pay the cost of our present unparalleled spending. If we are not alert to our responsibilities, these huge tax demands to come will fall in major degree upon the same real estate that for a generation has borne such an outrageous percentage of tax load.

"Needless government expansion, projected solely for tawdry political purposes, is our greatest menace today. Taxpayers of all classes should fight it to the last ditch. Ample government we must and shall have. But there is no place in our lives, in such times as these particularly, for topheavy, overlapping, nonresponsive, and worthless governmental units and departments, with taxpayers groaning on every side."

VAN SWERINGEN LOAN DUE, BANKS TAKE NO ACTION

New York, May 1.—(AP)—Loans of $48,000,000 to the Van Sweringen brothers of Cleveland which fell due today were not called for payment by the New York banking group which extended the credit, it was reliably reported in Wall street today.

Members of the creditor banking group, headed by J. P. Morgan & Co., declined to comment on the situation, but it was learned authoritatively that the group contemplated no formal action at this time, but preferred to hold the matter in abeyance.

Behind this loan is 51 per cent of the stock of Alleghany corporation, key holding company in the Van Sweringen railroad empire. The banking group, it was pointed out, has been in a position to take formal control of the collateral at various times during the depression, as its market value has fallen to only a minor fraction of the amount of the loan.

Interest exempt from all present Federal Income Taxation

$3,325,000

City and County of San Francisco

CALIFORNIA

4% Water Bonds

Due $175,000 annually, December 1, 1935 to 1953, inclusive

Legal Investment, in our opinion, for Savings Banks in New York, Massachusetts, Connecticut and other States

These Bonds, issued for water purposes, in the opinion of counsel constitute general obligations of the City and County of San Francisco, for the payment of which ad valorem taxes may be levied against all the taxable property therein without limitation as to rate or amount, except certain intangible personal property which is taxable at fixed rates.

Prices to yield 0.50% to 3.45%
(accrued interest to be added)

These bonds are offered when, as and if issued and received by us and subject to approval of legality by Messrs. Thomson, Wood & Hoffman, New York City, whose opinion will be furnished upon delivery.

HALSEY, STUART & CO. INCORPORATED — LEHMAN BROTHERS — BANCAMERICA-BLAIR CORPORATION
STONE & WEBSTER AND BLODGET INCORPORATED — PHELPS, FENN & CO. — GEO. B. GIBBONS & CO. INCORPORATED

Dated December 1, 1933. Principal and semi-annual interest, June 1 and December 1, payable in New York City. Coupon bonds in the denomination of $1,000, registerable as to principal and interest. The information contained herein has been carefully compiled from sources considered reliable, and while not guaranteed as to completeness or accuracy, we believe it to be correct as of this date.

May 2, 1935

These securities are offered by such of the above named dealers as are licensed in the State of Illinois.

WHEAT PRICES RECEDE IN DULL TRADING SESSION

May Delivery Is Weakest; Loses 2⅛ Cents.

Extreme lethargy prevailed in a drab trading session on the Chicago Board of Trade yesterday. Prices moved back and forth without particular incentive until the final hour when distinct weakness appeared. Wheat fell two cents a bushel from its best level of the day, although net losses were confined to slightly more than a cent on July and September futures—the new crop deliveries.

May wheat, on which actual grain became deliverable yesterday, displayed the greatest weakness and lost 2⅛ cents for the session.

Liberal Deliveries Made.

Rather liberal deliveries were made, the total reaching 1,527,000 bushels, all of which was soft red winter wheat. This accounted for the independent weakness of the May contract as soft wheat does not find a ready sale in the Chicago market. Millers are interested chiefly in hard varieties.

Only 410,000 bushels of rye was delivered, somewhat below expectations, which resulted in futures moving higher. While gains were confined to small fractions, rye was the only cereal among principal grains to turn in an advance.

July Future Prices.

Closing prices of leading July futures in Chicago follow:

	Yesterday.	Tues.	Year ago.
Wheat	$0.98	$0.99¼	*
Corn	.84½	.85	*
Oats	.41⅝	.42¼	*
Rye	.58½	.58¼	*

*Holiday.

Liverpool moved ⅝ to ⅞ penny higher, equal to ⅝ to 1 cent in American funds. Extremely heavy May deliveries in Winnipeg, which totaled 8,000,000 bushels, were absorbed without difficulty. That market held within a comparatively narrow range and closed unchanged to ¼ cent lower. Buenos Aires was closed and Rotterdam finished unchanged to a cent above Tuesday's close.

Issuance of May 1 crop reports by Chicago's five statisticians caused scarcely a ripple in the market. Production of winter wheat was placed at 449,000,000 bushels this year, compared with an average estimate of the group a month ago of 490 millions and the government's prediction as of April 1 of 435 millions. A year ago the government figured the crop would aggregate 461 million bushels, while the final outturn was 405,000,000.

A rye crop of 39 million bushels was predicted, against last year's production of 12,000,000 bushels.

Wheat Crop Estimates.

Details of the wheat estimates follow, condition and abandonment in percentages and crop and acreage in millions:

WINTER WHEAT.

	Crop.	Cond.	Area.	Aband. Pct.
Snow	435	73.6	32	29.9
Murray	463	76.5	32	27.8
Miller	440	68.3	..	....
Donovan	455	....	32	28.0
Cromwell	451	74.2	32	28.1
Average	449	73.1	32	28.2
Priv. average—				
Month ago	490	70.8	35	19.7
Government—				
Month ago	435	69.8	..	28.0
Year ago	461	70.9	35	15.3
Final '34	405	....	33	21.0
5 yr. av. 1928-'32—				
Final	618	....	..	....

Weather news was favorable to the crop. Considerable moisture was reported in the northwest, east and many places in the far southwest. Soil conditions in the spring wheat area are more favorable than in the last five years, which may result in a bumper wheat crop this year because of increased acreage.

As had been expected, deliveries on May contracts in corn and oats were extremely light, totaling 15,000 and 25,000 bushels, respectively.

WHEAT SURPLUS TOTAL MAY BE 185,000,000 BU.

The United States wheat surplus July 1, next, the start of the new crop year, may range as high as 185,000,000 bushels, according to indications contained in a report issued yesterday by the bureau of census.

The bureau estimates commercial mill stocks of wheat at 87,000,000 bushels on April 1. If former estimates for farm reserves of 94,000,000, interior mills and elevators 69,000,000 and a visible supply of 52,000,000 are added to this total, wheat stocks April 1 were 302,000,000 bushels. On the same date last year this figure stood at 415,000,000, or a decrease in supplies of only 113,000,000.

From April 1 to July 1 prospects for home consumption will be normal, while in 1934 considerable quantities of Pacific coast wheat were exported under government subsidy which probably will not occur this year. At the end of the year stocks may be only 100 or 105 million bushels less than last year, which would leave a carry-over of 185,000,000 bushels.

Grain Statistics Company Begins 69th Business Year

Howard, Bartels & Co., Chicago grain statistical firm headed by Frank R. Howard, a member of the Board of Trade, yesterday started on its sixty-ninth year of business.

DRY GOODS.

NEW YORK, May 1.—(AP)—Cotton cloth markets continued very quiet today in the print cloth and convertibles divisions. Moderate sales of wash goods were reported. Blanket production is down to about 75 per cent capacity due to slow ordering. Wool goods markets were quiet. Silk goods for converting were in light demand. Sales of rayons, unfinished showed some improvement. Burlaps were quiet and barely steady.

METALS.

NEW YORK, May 1.—(AP)—COPPER—Quiet; electrolytic spot and future Blue Eagle, 9c per lb. TIN—Steady; spot and nearby, 50.90c per lb; future, 49.70c. IRON—Quiet, unchanged. LEAD—Steady; spot New York, 3.75c per lb; East St. Louis, 3.60c. ZINC—Quiet; East St. Louis spot and future, 4.10c per lb. ALUMINUM—19-22c per lb. ANTIMONY—Spot, 14.25c per lb. STEEL—Steel prices were unchanged.

RAW SILK.

NEW YORK, May 1.—(AP)—SILK—Raw; futures closed dull, unchanged to 1 cent lower; sales, 130 bales. May, $1.31 bid per lb; July, $1.31 bid; Oct., 1.30. Open market quotations [60 day basis]: Shanghai steam filature, 78 per cent seriplane, 20-22s, $1.50. Canton double extra "A", 14-16s, $1.25; Japanese special crack double extra 81 per cent seriplane 13-15s, $1.41.

NEW YORK CURB TRANSACTIONS

Wednesday, May 1, 1935.

Shares sold today 151,000
Year ago 203,950
Total sales 1935 to date 14,263,000
Total sales 1934 to date 30,858,682

	Sales.	High.	Low.	Close.	Net chge.
†Aero S Mfg B	300	2¾	2¾	2¾	....
†Air Invest	200	1¼	1¼	1¼	....
Ala P $6 pfd	30	51½	51½	51½	— 2¼
Allied Mills	600	14¾	14½	14½	— ⅛
Alum Co Am	50	46¼	46¼	46¼	+ 1
Alum Ltd pfd	100	57	57	57	+ ½
Am Capital B	100	[illegible]	[illegible]	[illegible]	....
Am Cap pfd	100	16½	16½	16½	— ½
†Am Cit P&LB	100	2⅜	2⅜	2⅜	— ⅛
Am Cyan B	2,100	17¾	17⅛	17⅛	— ⅝
Am Fd D pfd	100	19½	19½	19½	— ¾
Am G & E	1,700	24⅞	24⅛	24⅛	— ¼
Do pfd	300	98⅝	98⅛	98⅛	— ¼
Am L & T	500	9⅝	9⅜	9⅜	— ⅛
Do pfd	100	22¾	22¾	22¾	+ 1⅛
†Am Maracaibo	300	[illegible]	[illegible]	[illegible]	— [illegible]
Am Meter	25	10¾	10¾	10¾	....
Am Pot & Ch	250	17½	16	17	+ 1
Am S Pow	600	1	1	1	....
Am Thr pfd	100	4	4	4	....

	Sales.	High.	Low.	Close.	Net chge.
†Sunshine Mng	7,600	21¾	20⅝	20¾	— 1¼
Swift & Co	500	15¼	15⅛	15⅛	— ⅛
Do Int	300	34¼	34	34	— ¼
Swiss Oil Corp	100	2⅝	2⅝	2⅝	— ⅛
Tampa El	300	27½	26⅞	27½	+ ¾
Technicolor	200	19	18⅞	18⅞	— ⅛
†Teck-Hugh G	1,200	4¼	4⅛	4¼	+ ⅛
†Tex Glf Prod	8,400	4¼	3⅝	4⅛	+ ½
†Texon Oil	100	5¾	5¾	5¾	....
Tonopah Min	200	1	1	1	....
†Trans-Lux	100	2⅜	2⅜	2⅜	....
Tri-Cont war	100	1	1	1	— ⅛
†Tung-S Lamp	600	5⅝	5⅛	5⅝	+ ⅓

Sales, thous.		High.	Low.	Close.	Net chge.
20	Narragan 5s '57	103⅛	102⅞	103	+ ¼
2	do 5s '57 B	103	103	103	— ⅝
8	NatP&L 6s2026A	91⅝	91¼	91⅝	+ ⅜
11	do 5s 2030 B	81	80⅝	80⅝	+ ⅜
5	Nat P S 5s'78 ctf	7	6¾	6¾	....
3	Neisner Br 6s '48	96½	96½	96½	....
24	Nev Cal E 5s'56	75	73⅝	75	+ 1¼
6	N E G&E 5s'50	55⅝	55½	55½	— ¼
4	do 5s '48	55⅝	55½	55½	— ¼
27	do 5s '47	56¼	55¾	56	+ ¼
18	N Eng P 5½s'54	67	66¼	66¼	— ⅛
26	do 5s '48	65	63⅞	64½	+ ½
7	N O PS 6s'49 A	42	42	42	+ ¼

DOMESTIC BONDS.

FOREIGN BONDS.

Sales, thous.		High.	Low.	Close.	Net chge.
1	CubTel 7½s'41 A	68¼	68¼	68¼	— ⅝
1	Dan Con 5½s'55	94	94	94	+ ½
2	do 5s '53	87⅝	87⅝	87⅝	— ⅛
5	Eur Mg 7s '67 C	38	38	38	+ ½
3	FRMB 5s'61 stp	99¼	99¼	99¼	+ ⅜
5	GerCMun 7s'47	27¾	27¾	27¾	— ¼
4	IsarHydEl 7s'52	79¼	79¼	79¼	— 1¼
9	ItSupPw 6s'63 A	60	60	60	+ ½
1	MendPr 4s'51stp	55	55	55	— ¼
1	Pomer El 6s '53	27	27	27	— 2⅛
3	Russ 6½s NC'19	1¾	1½	1½	+ ⅛
11	SaudFls 5s'55 A	110	109½	109½	— ⅝
1	Stinnes 4s'46 stp	31	31	31	— 1¼
1	TernEl 6½s '53	69⅝	69⅝	69⅝	— ⅞
1	UnElSvc 7s'56	65	65	65	....
3	Un Ind 6s '45	40½	40½	40½	....

†Officially listed on application by the corporation.

Other securities are admitted to dealing as "unlisted" on application of a regular member and approval by the listing committee and the board of governors.

*Ex dividend. ex—First sale since ex dividend date or dates. ur—Under rule. ww—With warants. xw—Without warants.

BANK STOCKS

CHICAGO.

	Bid.	Ask.
Am Nat Bank & Trust	120	130
Central Republic Co	4	5
Chicago Title & Trust Co	84½	86½
City National Bank	80	90
Continental Illinois National	40	42
Continental Illinois Co C B I	60c	70c
First National	92	96
Harris Trust & Savings	190	200
Mercantile Trust & Savings	70	80
Merchandise Bank & Trust Co	55	65
National Boulevard	160	....
National Builders	11	16
Northern Trust Co	418	428
Personal Loan & Savings	98	....
Terminal National	9	11

NEW YORK.

	Bid.	Ask.		Bid.	Ask.
Bk of Man.	18	19½	FirstBosCr	35⅝	36⅞
BankersTr	55	57	First Nat.	1490	1540
Brklyn Tr.	79	84	Guaran Tr.	245	250
CenHB&T	101	104	Irving Tr.	12½	13½
ChaseNat	21½	23	Mfrs Tr.	19¼	20¾
ChemB&T	36½	38½	Natl City	19¼	20¾
Commerc'l	134	140	N Y Tr.	90	93
ContB&Tr	11	12½	Public	26½	28
CornExB&T	42¾	43¾	Title G & T	5⅝	6¾
EmpireTr	16	17	U S Trust	1555	1605
FifthAve	960	995			

CHICAGO CURB STOCKS.

	Sales.	High.	Low.	Close.	Prev. close.
Dick & B Q Br.	50	3¼	3¼	3¼	3¼
Engineer Brew A.	250	.95	.90	.95	.95
Peter Fox Brew.	50	3¾	3¾	3¾	3¾
G Heilmann Brew	80	6½	6½	6½	6½
Ill Art Ind, Inc.	100	1½	1½	1½	1⅝
Minneapolis Brew.	250	2⅝	2⅝	2⅝	2⅝
Sterling Br, Inc.	150	3¾	3¾	3¾	3¾

Total sales, 930 shares.

All listed on formal application of the company.

WHAT YOU WANT AT BARGAIN PRICES!

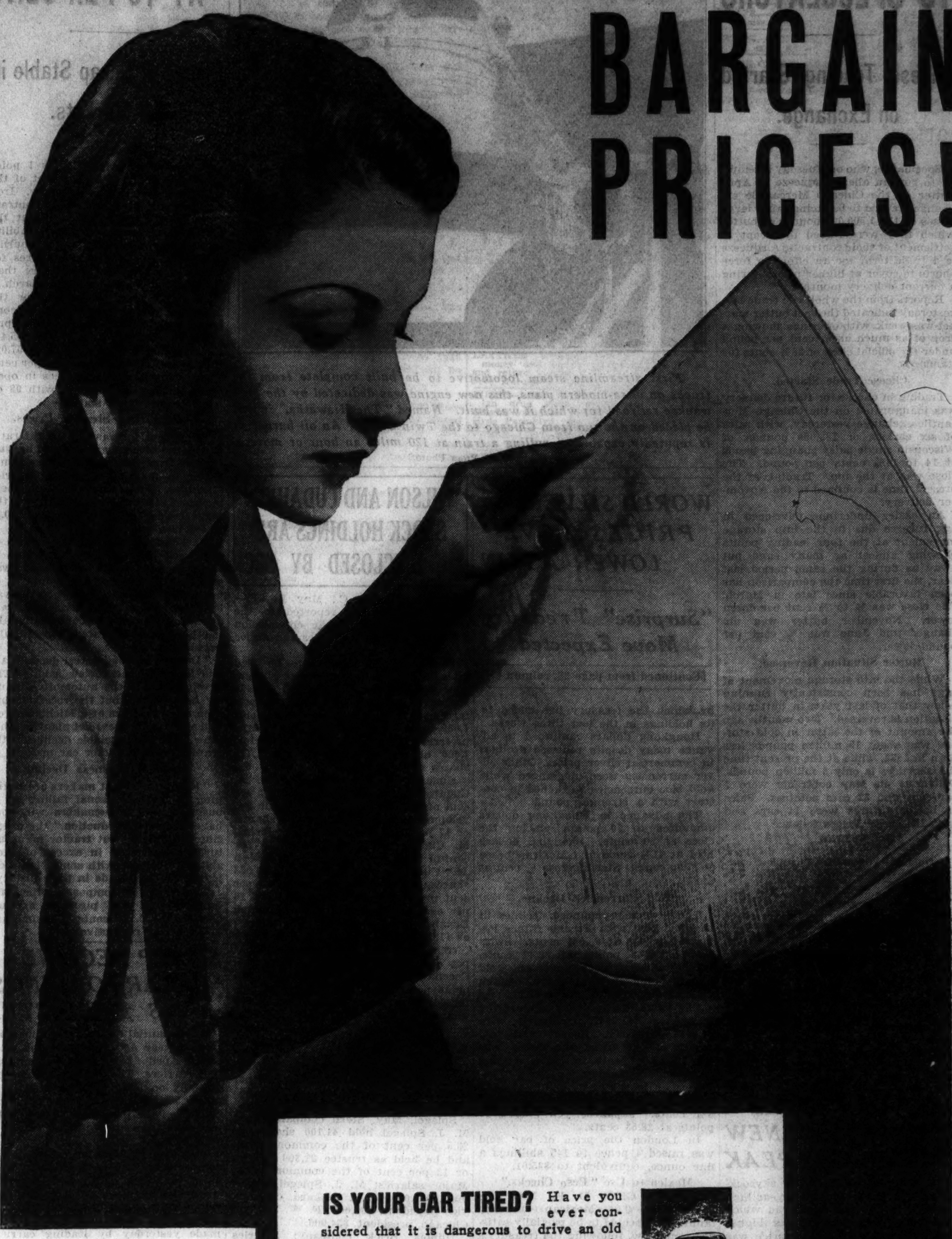

IS YOUR CAR TIRED? Have you ever considered that it is dangerous to drive an old car too long? Steel gets tired, parts wear thin under constant use, and safety margins are cut down. You will save yourself trouble, perhaps injury, by getting a good late-model, used car. Consult the Automobiles for Sale columns in the Tribune want ad section. There you will find plenty of cars of all makes and models, reasonably priced.

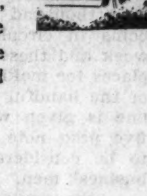

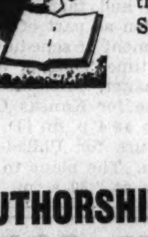

BOOKISH? Would you like a good encyclopedia or an unabridged dictionary? Consult the Books and Magazines column in the Tribune want ad section, and the Book Exchange column of the Tribune Saturday Book Page.

AUTHORSHIP? Before you set out to be a great novelist or a writer of Broadway hits, you really ought to have a typewriter. There is so much mileage in the modern typewriter that a good used machine will serve your purpose well. Turn to the Typewriter and Supplies column in the Tribune want ad section now.

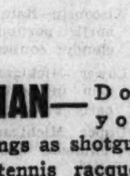

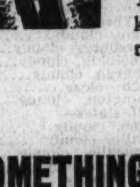

FOR THE SPORTSMAN— Does your interest run high in such things as shotguns, fishing tackle, golf clubs, tennis racquets, small arms—or even elephant rifles? Keep an eye on the Sporting Goods column of the Tribune want ad section. Many different kinds of sports equipment are offered there regularly.

SOMETHING SPECIAL? If you are looking for a very special gift for some one whose friendship you value highly, and if you are puzzled as to what sort of a gift it shall be, why not decide to give a pet? All breeds of dogs, rare breeds of cats, canaries and other birds are all to be found by consulting the Dogs, Birds and Poultry column in the Tribune want ad section.

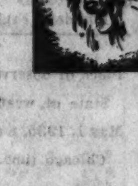

PROTECT YOUR KEYS—FREE!

Losing keys is annoying—and dangerous if an unscrupulous finder can identify them. For your protection, attach to your keys a free Tribune key tag which bears a serial number registered in your name. Get your tag today at the Want Ad Store in Tribune Tower, 435 N. Michigan Ave. No obligation to you.

U. S. BONDS RISE TO NEW HIGHS IN BRISK TRADE

Domestic and Foreign Liens Irregular.

BOND AVERAGES

[Compiled by the Associated Press.]

	20 Rails.	10 Indus.	10 Util.	10 Fgn.
Net change	-.5	+.1	+.2	....
Previous day	80.1	96.2	92.2	67.8
Wednesday	79.6	96.3	92.4	67.8
Month ago	76.5	92.5	87.8	65.7
Year ago	89.1	90.0	86.1	67.3
1935 high	87.8	96.3	92.6	70.4
1935 low	76.4	92.2	84.5	65.5
1934 high	89.4	92.9	88.9	70.0
1934 low	74.5	73.7	68.2	60.2
1932 low	45.8	40.0	64.6	42.2
1928 high	101.1	98.9	102.9	100.5

10 LOW-YIELD BONDS.

Wednesday	110.0	1935 low	107.9
Previous day	110.1	1934 high	108.3
Month ago	109.1	1934 low	99.1
Year ago	106.0	1928 high	104.4
1935 high	110.3	1932 low	86.8

New York, May 1.—[Special.]—United States government bonds were bid up briskly today on the stock exchange as domestic corporation issues and foreign loans moved irregularly. In the heaviest trading since March 7, last, most of the issues of the government group closed with net gains on the day ranging from 1-32d to 10-32ds points. A newcomer to the government bond list was the Federal Farm mortgage 2¾, due 1947, all transactions in which were done at 100 25-32ds.

The market for United States government bonds has reached a point where almost any small advance brings a crop of new high records for individual issues. Today eleven issues climbed to their new peaks. The day before the number was thirteen.

Refunding More Rapid.

From a slow start the refunding of the called First Liberty loan issues proceeded rapidly as the institutional holders of the extra tax exempt bonds made up their minds to convert. The tally is now two-thirds of the First Liberties converted, with still a day to go for exchanges for the 1⅝ per cent notes and an undetermined period for exchanges for 2⅞ per cent bonds. Inasmuch as the First Liberties are held in large blocks, the bookkeeping on the exchanges should be easy for the treasury.

Total dealings in all bonds on the stock exchange were the heaviest of the week. Public utility issues showed the best average strength in the domestic corporation group, rails moving off slightly as the advances and declines in industrials were about evenly balanced. As a group the corporate issues closed down 3 to up 2½ points on the day.

Foreign Loans Dull.

Foreign loans were dull and little changed. German, Austrian and Polish government issues were easier. Canadian government loans were firm in heavy trading as were the Commonwealth of Australia issues in lighter dealings. Latin American bonds were generally steady.

INVESTORS' GUIDE

If you wish information about investments or insurance write to The Tribune Investors' Guide. Inclose stamped, self-addressed envelope for reply. Answers of public interest are published, but inquirers' names are never revealed. Beyond care in securing information The Tribune assumes no responsibility.

Thursday, May 2, 1935.

[Copyright: 1935: By The Chicago Tribune.]

Guardian Life.

Investors' Guide: Please give me information on the financial soundness of Guardian Life of New York.—C. C. B.

Answer: Guardian Life Insurance Company of America was originally established in 1860. It operates in all states except Arizona, Delaware, Idaho, Maine, Mississippi, Montana, Nevada, New Hampshire, New Mexico, Rhode Island, Texas, Utah, Vermont, and Wyoming, and Canada.

It is a mutual company.

Excess of income over disbursements in 1934 was $4,777,000, against $2,387,000 the year before. This reflected the reduced demands for surrender values and the larger new premium income. New paid for business for 1934 was 33.6 per cent ahead of that during 1933.

Admitted assets during 1934 increased $5,000,000 during the year, to reach $103,467,000 at the close of the year. Admitted assets have increased substantially year by year over a long period of time. Real estate accounted for approximately $16,000,000 on Dec. 31, 1934; mortgages, $42,000,000; bonds, $12,316,000; policy loans, $22,627,000, and cash, $3,514,000. Market value of bonds was $300,000 higher than book values, and only 2 per cent were in default.

Insurance in force aggregated $437,736,000, against $460,382,000 the year before and $493,331,000 at the close of 1932. The sharp drop experienced by insurance companies generally appears to have been checked.

Ratio of expected to actual mortality continued favorable.

The outlook for any rise in earnings from investments does not appear promising for the immediate future, according to Carl Heye, president, although there has been a noticeable improvement in real estate conditions during recent months.

Charis Corporation.

Investors' Guide: Would be pleased to receive report regarding Charis. I clip those reports of yours out of the paper daily for future reference, but have never noticed one of this company.—J. J. J.

Answer: Charis corporation, originally established in 1915, is engaged primarily in manufacture of "Charis," an undergarment for women.

Earnings advanced steadily from 1926 through 1930, when net income of $563,000 was reported. Earnings since then have been under the 1930 level. For 1934 net income was $164,000, or $1.64 a share, against $181,000, or $1.81 a share, for 1933. Net income in 1932 was $157,000, against $426,000 in 1931.

On Dec. 31, 1934, current assets, including about $540,000 cash assets, totaled $987,000, and current liabilities were $61,000. Capitalization was simple, consisting solely of 100,000 shares of $10 par stock.

The stock pays 37½ cents a quarter.

NEW YORK BOND TRANSACTIONS

Wednesday, May 1, 1935.

Total sales, par value	$15,701,000	Total sales 1935 to date	$1,152,230,000
Year ago	16,082,000	Total sales 1934 to date	1,537,270,000

UNITED STATES GOVERNMENT BONDS.

Sales in thous.	Issue—	High.	Low.	Close.	Net chge.	Closing Bid.	Closing Asked.	Yield.	Close yr. ago.
77	Liberty 3½s, 1932-'47	101.24	101.22	101.24	+ .4	101.24	101.26	....	104.00
1	Do registered	101.20	101.20	101.20	+ .7	......	......	....	......
89	Lib 1st conv 4¼s, '32-'47	101.27	101.25	101.27	+ .4	101.27	101.29	....	104.80
2	Do registered	101.25	101.23	101.25	+ .7	......	......	....	......
24	Liberty 4th 4¼s, 1933-'38	102.20	102.20	102.20	- .1	102.20	102.22	....	104.60
12	Treasury 4¼s, 1947-'52	116.27	116.26	116.27	- .1	116.28	116.30	2.64	111.60
3	Treasury 4s, 1944-'54	111.28	111.26	111.28	+ .1	111.26	111.28	2.59	107.20
250	Treasury 3¾s, 1946-'56	110.10	110.10	110.10	+ .4	110.9	110.11	2.64	105.28
1	Treasury 3⅜s, 1943-'47	107.12	107.12	107.12	+ .1	107.12	107.15	2.35	103.11
307	Treasury 3⅜s, 1940-'43	108.3	108.00	108.1	+ .1	108.1	108.3	1.71	......
103	Treasury 3⅜s, 1941-'43	108.6	108.2	108.3	- .1	108.3	108.6	1.89	103.21
831	Treasury 3¼s, 1944-'46	106.15	106.12	106.15	+ .4	106.13	106.15	2.44	102.10
422	Treasury 3¼s, 1941	108.11	108.9	108.10	...	108.9	108.10	1.83	103.19
319	Treasury 3⅛s, 1946-'49	105.11	105.4	105.10	+ .6	105.8	105.12	2.58	101.14
617	Treasury 3⅛s, 1949-'52	105.8	105.4	105.8	+ .6	105.8	105.10	2.68	......
115	Treasury 3s, 1951-'55	104.10	104.4	104.10	+.10	104.7	104.10	2.66	100.30
556	Treasury 3s, 1946-'48	104.10	104.6	104.10	+ .6	104.8	104.10	2.55	......
1,265	Treasury 2⅞s, 1955-'60	101.24	101.20	101.23	+ .4	101.22	101.23	2.76	......
319	Treasury 4¼s-3¼s, '43-'45	106.19	106.16	106.18	- .2	106.16	106.18	2.38	102.27
10	Fed Farm Mtg 3¼s. 1964	103.30	103.27	103.30	+ .1	103.27	103.30	2.74	......
76	Fed Farm Mtg 3s, 1949	102.10	102.5	102.10	+ .4	102.8	102.10	2.70	......
34	Fed Farm Mtg 3s, 1947	102.15	102.14	102.15	...	102.15	102.18	2.58	......
1	Fed Farm Mtg 2¾s, 1947	100.25	100.25	100.25	...	100.25	101.00	2.59	......
17	Home Own Loan 4s, 1951	100.28	100.27	100.28	+ .1	100.27	100.29	....	......
1,572	2-5 Home Own Ln 3s, 1952	102.8	102.3	102.7	+ .4	102.6	102.7	2.72	......
441	3-5 Home Own Ln 2¾s, 1949	100.19	100.16	100.17	+ .1	100.17	100.18	2.60	......

UNITED STATES TREASURY CERTIFICATES.

[Quoted by C. F. Childs & Co.]

Issue—	*Bid.	*Asked.	Yield.
416 Notes, series A 3s, June 15, 1935	101.2	101.4	-49-64
353 Notes, series B 1⅝s, Aug. 1, 1935	100.27	100.29	-16-32
418 Notes, series D 2½s, Dec. 15, 1935	101.30	102	-29-64
558 Notes, series C 2⅞s, April 15, 1936	102.27	102.29	-11-64
686 Notes, series E 1⅝s, June 15, 1936	101.6	101.8	.01
364 Notes, series A 3¼s, Aug. 1, 1936	103.29	103.31	.07
514 Notes, series D 1½s, Sept. 15, 1936	101.27	101.29	.10
357 Notes, series B 2¾s, Dec. 15, 1936	104.5	104.7	.14
428 Notes, series C 3s, Feb. 15, 1937	104.25	104.27	.29
502 Notes, series B 3s, April 15, 1937	105.4	105.6	.33
817 Notes, series A 3¼s, Sept. 15, 1937	106.5	106.7	.60
276 Notes, series A 2⅝s, Feb. 1, 1938	105.5	105.7	.70
455 Notes, series C 3s, March 15, 1938	106.5	106.7	.80
618 Notes, series B 2⅞s, June 15, 1938	106	106.2	.90
596 Notes, series D 2½s, Sept. 15, 1938	105	105.2	.97
1,293 Notes, series A 2⅛s, June 15, 1939	103.18	103.20	1.22
516 Notes, series A 1⅝s, March 15, 1940	101.16	101.18	1.30

United States treasury 183 day discount bills were quoted yesterday at bid prices to yield .25 per cent, no asked price. *Fractional parts of quotations are in 32ds of 1 point.

DOMESTIC.

Sales, thous.		High.	Low.	Close.	Net chge.
4	Lehigh V 5s2003	43	42¾	42¾	- ¾
8	do 4½s 2003	36	36	36	- ⅞
11	do 4s 2003	34	33	33	- 1
2	Liggett & M7s'44	132½	132½	132½	+ ¾
6	do 5s '51	120⅝	120½	120⅝	+ ⅛
3	Loew's Inc 6s'41	104½	104½	104½	+ ¼
4	LongIsl deb5s'37	103¼	103	103¼	+ ¼
7	do rfg 4s '49	102½	102⅜	102½	+ ¼
10	LorillardCo 7s'44	128½	128½	128½	+ ¼
4	Louis & Ark5s'69	62	62	62	+ ⅜
2	Lou G & El5s'52	111¼	111¼	111¼	....
3	L & N 5½s 2003	105¼	105¼	105¼	- ¼
9	do 5s 2003 B	106¼	106	106¼	+ ¼
1	StP Un D 5s'72	115½	115½	115½	....
6	SA&A P 4s '43	79¼	79	79¼	+ ¼
1	San A P C 6s'52	106	106	106	- 1
10	Sea AL con 6s'45	5	4⅞	4⅞	- ⅛
4	do 6s '45 ct	4½	4½	4½	+ ⅛
9	S-A F 6s'35 A ct	3⅛	3⅛	3⅛	- ¼
18	Shar S H 5½s'48	89	88½	88½	- ½
8	ShellPipeL 5s'52	104	103⅝	103⅝	- ⅛
6	Shell Un 5s'47	103⅛	103⅛	103⅛	- ⅜
5	Sier&SFPw 5s'49	110	110	110	....
11	Siles Am 7s'41	54	53¾	54	....
43	SincCO col 7s'37	102½	102⅜	102⅜	- ⅛
10	do 6½s '38	102½	102¼	102⅜	+ ¼

[illegible]

FOREIGN.

Sales, thous.		High.	Low.	Close.	Net chge.
4	do 6s '68	15⅛	15	15	- ⅝
29	Sax P W 7s '45	38¾	38¼	38¾	+ ⅝
8	Serbs CS1 7s '62	28¼	28¼	28¼	- 2¼
1	ShinyetsuEE6½s'52	82	82	82	+ ⅛
6	Siem&Hal 6½s'51	44¼	44¼	44¼	....
2	Sidney 5½s '55	97⅝	97⅝	97⅝	....
5	Tok Cit 5½s '61	80¼	79⅝	80¼	+ ½
15	Tok El Lt 6s '53	79¼	78¾	79¼	+ ½
4	Un S Burb 7s'51	126½	126½	126½	+ 1
1	Un S W 6½s'51A	35	35	35	- ¼
11	Unter P&L 6s'53	40	38½	40	+ 1
2	Uruguay 6s '60	35½	35½	35½	- ¼
1	do 6s '64	34¼	34¼	34¼	- 2¼
1	Vien City 6s '52	89	89	89	- 1⅝
2	Warsaw Cit 7s'58	70½	70½	70½	....
2	WestphUEP 6s'53	36¾	36¾	36¾	- ¼
4	Yokohama 6s '61	83¾	83½	83¾	- ¼

xin—Ex interest. ct—Certificates.

COTTON STEADY TO LOWER; SPECULATORS CAUTIOUS

Speculative interest in the cotton market is restricted by the uncertainty as to developments at Washington. For the time being the average trader shows no disposition to take a decided stand on either side until the question as to the loan basis on the new crop has been officially announced. Prices in leading markets held within a range of around 5 points yesterday, with the close at Chicago unchanged to 6 points lower, while other markets were off 1 to 6 points. Spot cotton closed unchanged to 5 points lower, with New Orleans and New York at 12.15 cents and Galveston and Houston at 12.20 cents per pound. Prices in cents per pound follow:

CHICAGO MARKET.

	High.	Low.	Close.	Prev. close.	Last year.
July	11.90	11.85	11.85	11.89	10.99
October	11.45	11.37	11.38	11.44	11.14
December	11.50	11.44	11.44	11.48	11.25
January	11.52	11.49	11.49	11.52	11.29
March	11.57	11.57	11.57	11.57	11.43

NEW YORK MARKET.

	High.	Low.	Close.	Prev. close.	Last year.
May	11.70	11.66	11.64	11.67	10.75
July	11.77	11.70	11.70	11.76	10.90
October	11.33	11.27	11.28	11.32	11.05
December	11.39	11.36	11.34	11.38	11.16
January	11.45	11.38	11.38	11.41	11.21
March	11.50	11.46	11.46	11.49	11.33

NEW ORLEANS MARKET.

	High.	Low.	Close.	Prev. close.	Last year.
May	11.79	11.74	11.75	11.77	10.82
July	11.83	11.76	11.76	11.81	10.95
October	11.38	11.31	11.32	11.36	11.10
December	11.45	11.38	11.40	11.43	11.22
January	11.50	11.44	11.45	11.47	11.28
March	11.55	11.52	11.52	11.53	11.38

Note—Prices do not include tax of 4.2 per lb levied on cotton processed and used domestically. No tax on products exported.

MONEY AND EXCHANGE

Money rates are quoted by Chicago banks as follows. Customers' commercial loans, 4@5% nominal; collateral loans, 4@5% nominal; brokers' loans, 1½@2½%; bankers' acceptances, 30-90 days, ⅛@3/16% nominal; 120 days, ⅛@3/16%; 150-180 days, ½@⅜%.

NEW YORK MONEY MARKET.

NEW YORK, May 1.—(AP)—Call money steady; ¼% all day. Time loans steady; 60 days 6 months, ¼@¾%; prime commercial paper ¾%; bankers' acceptances, unchanged. Rediscount rate, New York Reserve bank, 1½%. Bar silver, barely steady, ¾ lower at 75c per ounce.

FOREIGN MONEY MARKET.

LONDON, May 1.—(AP)—Money, ½%. Discount rates, short bills, 9/16%. 3 month bills, 9/16@⅝%. Bar gold advanced 4 pence to 145s [U. S. equivalent $35.01]. Bar silver, easy, 1/16 lower at 34½d [U. S. equivalent 75.03 cents].

PARIS May 1.—(AP)—3% rentes, 76f 40c; 4½% rentes, 88.00. Exchange on London, 72.93. The dollar was quoted at 15.11½.

FOREIGN EXCHANGE.

[Quotations are in American cents.]

	May. 1.	Apr. 30.	Wk. ago.	Yr. ago.
London	483.25	483.00	483.67½	510.50
Paris	6.60⅝	6.62¼	6.59⅝	6.63
Italy	8.25	8.27½	8.22½	8.54½
Belgium	16.96	17.00	16.93	23.47
Swit'land.	32.40	32.50	32.57	32.55
Holland	67.71	67.88	67.53	68.05
Denmark	21.58	21.58	21.62	22.83
Sweden	24.93	24.91	24.96	26.35
Norway	24.29	24.28	24.32	25.68
Spain	13.69	13.72	13.67	13.73
Germany	40.33	40.42	40.28	39.62
Austria	*18.90	*18.90	18.85	19.08
Poland	18.95	18.95	18.90	19.07
Greece	.94	.94	.93½	.95
Rumania	1.02	1.02	1.01	1.01
Jugo-Slav.	2.29	2.29	2.28½	2.29
Czechoslo.	4.19	4.19½	4.18½	4.19
Finland	2.14½	2.15	2.15	2.28
Canada	99.62½	99.56¼	99.50	100.125
Argentina	25.70	25.70	25.70	34.20
Brazil	*8.63	*8.63	8.57	8.70
Hongkong	60.00	59.80	56.10	55.75
Shanghai	41.50	41.50	40.35	32.12½
Japan	28.53	28.53	28.47	30.37½
India	36.60	36.60	36.60	38.95
Chile	5.00	5.00	5.00	9.90
Bulgaria	1.30	1.30	1.30	1.40
Singapore	56.50	56.60	58.80	59.62
Hungary	*29.80	*29.80	29.80	29.85
Mexico	27.90	27.90	28.00	27.95

*Nominal.

U. S. TREASURY

[Chicago Tribune Press Service.]

WASHINGTON, D. C., May 1.—The following is a statement of the condition of the United States treasury on April 29, 1935:

Income to date this year	$3,036,800,000
Income to date last year	2,438,000,000
Increase	$ 598,800,000
Natl. defense costs to date—Army $177,800,000; Navy 264,000,000—	441,800,000
Veterans' costs to date	462,400,000
Emerg. pub. wks. costs to date	1,209,200,000
Fed. emerg relief admin	971,000,000
Emerg. conserv. work	342,500,000
RFC costs to date	326,000,000
Deficit this year	2,752,700,000
Deficit last year	3,334,400,000
Decrease	$ 581,700,000
Balance general fund today	1,953,000,000
Balance previous day	1,971,200,000
Decrease	$ 18,200,000

WOOL MARKET

BOSTON, May 1.—A fair volume of wool is being moved at prices fairly steady compared with last week. Graded French combing 64s and finer brings 57@61c, scoured basis, a sizable amount having been sold at 60@61c. Strictly combing 58s, 60s, ½ blood, brings 61@63 scoured basis, while French combing of the same grade moves readily at 57@60c.

Prices for old clip in cents per pound:

	Wednesday	Yr. ago.
64s, 70s, 80 [fine strictly combing]	26@27	33@35
64s, 70s, 80s [fine clothing]	19@20	27@28
58s, 60s [½ blood strictly combing]	27	34@35
58s, 60s [½ blood cloth'g]	27@27½	30@31
56s [⅜ blood strictly comb.]	[illegible]	36@38
56s [⅜ blood clothing]	22@23	33@34
48s, 50s [¼ blood strictly combing]	23	35@37
48s, 50s [¼ blood cloth'g]	20@21	32@33
46s [low ¼ blood strictly combing]	20@21	33@34
36s, 40s, 44s [common and braid]	20@21	27@28

BOND NOTES

A syndicate headed by Halsey, Stuart & Co. today will offer $2,000,000 of Godchaux Sugars, Inc., first mortgage 5 per cent serial bonds, maturing from May 1, 1936, to 1947. The bonds are priced at 99⅛ to 102.87, depending on maturity. Proceeds will be used to retire first mortgage 7½ per cent gold bonds and in part for payment of serial notes due July 1. The balance will be available for general corporate purposes.

The city of Columbus, O., awarded a new issue of $1,106,000 of various improvement bonds, dated Dec. 15, 1933, and Jan. 1, 1934, and due 1943 to 1958, to a banking syndicate at 100.08 for the bonds as 3s. Reoffering will be made today at prices to yield 2.40 to 2.95 per cent for the 1943 to 1952 maturities and at par and accrued interest for the 1953 to 1959 maturities.

The city of Cambridge, Mass., has scheduled a new issue of $200,000 of street construction bonds for award on May 7. Dated May 1, 1935, the bonds will mature serially from 1936 to 1940. The rate of interest will be named by the bidders.

A new issue of $176,000 City of Muskegon, Mich., refunding bonds dated April 1, 1935, and due 1937 to 1964, has been awarded to McDonald, Moore & Hayes, Inc., of Detroit. The bankers bid 100.128 for the bonds as 4s and 4½s.

Consumers Co. Hearing Continued Until June 6

The hearing on the Consumers company reorganization under section 77B of the amended bankruptcy act before Federal Judge James H. Wilkerson was continued yesterday until June 6.

WANT AD · INDEX ·

	Page.	Col.
Apartments—See To Rent.		
Auction Sales	27	6
Automobiles—		
Used Automobiles—For Sale	31	1
Trucks	31	8
Wanted	31	8
Accessories and Repairing	31	8
Loans	31	8
Tires	31	7
Credits	31	7
Trailers	31	8
Autos to Rent and Wanted	31	8
Barter and Exchange	30	1
Bar and Store Fixtures	30	1
Bicycles and Motorcycles	31	8
Board and Lodging	29	4
Boats, Yachts, etc	28	6
Building Material	27	6
Business Opportunities—		
Businesses for Sale	30	8
Partnerships and Investments	30	8
Concessions, Locations and Leases	30	8
Merchandise and Novelties	30	8
Business Equipment	30	8
Business Service	30	8
Wanted	30	8
Business Personals	27	7
Business Directory	29	2
Cemeteries	14	8
Clothing, Furs, etc	27	7
Coal and Wood	27	6
Collections	29	2
Death Notices	14	7
Dogs, Cats, Birds, Poultry, etc	28	6
Dressmaking and Millinery Schools	29	8
Employment Agencies—Men	28	5
Employment Agencies—Women	28	8
Garages	31	8
Help Wanted—Men	28	1
Help Wanted—Women	28	7
Hotels and Apartment Hotels	29	4
Home Furnishings	30	6
Home Furnishings Wanted	29	2
Household Appliances	30	7
Instruction	27	7
Jewelry, Watches, Etc.	27	7
Loans—Personal and Business	30	4
Lost and Found	27	7
Machinery and Equipment	27	7
Mortgages [See Real Estate Loans]	30	3
Moving, Storage [See Bus. Direc.]	29	2
Mattresses [See Home Furnishings]—		
Musical and Dramatic	29	8
Musical Instruments	30	7
Office Furniture and Devices	30	1
Paints [See Building Material]	27	6
Personal	27	7
Pianos [See Musical Instruments]	30	7
Piano Tuning [See Bus. Direc.]	29	2
Radios, Supplies and Service	30	5
Real Estate—		
Apartment Buildings	30	2
Business Property	30	2
Houses	30	2
Houses Built to Order	30	2
Vacant	30	2
Oak Park, Austin	30	2
Suburban	30	2
Resorts	30	3
Farm Lands	30	3
Industrial Property	30	1
Miscellaneous	30	3
Wanted	30	3
For Exchange	30	3
Loans, Mortgages	30	3
Sewing Machines	30	5
Situations Wanted	27	8
Situations Wanted	28	1
Sporting Goods	27	7
Stocks and Bonds	30	5
Store and Bar Fixtures	30	1
To Rent—		
Rooms	29	3
Houses	29	5
Furnished Houses	29	5
Resorts	29	5
Apartments	29	5
Apartments and Rooms to Share	29	5
Furnished Apartments	29	8
Stores	30	1
Offices and Shops	30	1
Industrial Property	30	1
Other Cities	30	1
Travel	28	6
To Lease and Wanted to Lease	30	1
Trade Schools—Men	28	6
Trade Schools—Women	28	1
Typewriters and Supplies	27	7
Wanted—To Buy	27	7
Wanted—To Rent—Apartments	30	1

Box Number Ads

Reply by phone as well as by letter may be made to any Tribune Want Ad with a box number as an address, except Help Wanted advertisments. Call SUPerior 0100—Local 257. Your name, address and phone number will be placed at once in the box of the advertiser.

$100.00 Reward

will be paid by the Tribune for information leading to the arrest and conviction of any one obtaining money fraudulently through Want Ads published in its columns.

Ad Writing Assistance

The Tribune maintains an expert ad writing department to help you word your Want Ad to secure the best results. There is no charge for this service.

Convenience

A Want Ad-Viser is as near to you as your telephone. If you have a telephone, your ad will be charged to you. If not, or if you prefer, a Tribune man will call at your home or office.

24-Hour Service

Tribune Want Ad-Visers are on duty 24 hours a day, every day of the year, to receive Want Ads by telephone or at the Want Ad Store, 1 South Dearborn. The Want Ad Store in Tribune Tower is open daily until 10 p. m., Sunday until 5 p. m.

Call SUPerior 0100—Want Ad-Viser or Want Ad Offices

Tribune Tower — *1 South Dearborn*

BUILDING MATERIALS.

Paints.

PAINT EXCHANGE OF CHICAGO — Don't Buy Cheap Paints When We Sell You Best Quality at Same Price. Real $2 value gloss paint.......95c gal. Also $2.25 value flat paint.......$1.10 gal. 1557 Milwaukee, 6836 S. Halsted, 2274 Elston.

COAL AND WOOD.

NO BARK, THOROUGHLY DRY FREIGHT car wood, $2.25 per 2,000 lbs. Erman Howell & Co., 300 W. 87th-st. Vin. 7050.

NUT, $5.35 CASH PRICES DeKoker Coal Co., 5842 S.Damen.Rep.5900

AUCTION SALES.

WILLIAMS, BARKER & SEVERN CO.—Furniture, Carpets, General Household Goods, 229 S. Wabash. General Auctioneers. Telephone Harrison 3777.

LOST AND FOUND.

TO FINDERS.

If you have found a cat or dog, a pocketbook, jewelry, or fur, and cannot locate the owner through the "Lost and Found" advertisements in The Tribune, call and go through the "Lost and Found" index at the PUBLIC SERVICE OFFICE, 1 S. DEARBORN-ST.

TO LOSERS.

If you are listed in the telephone directory you can charge an advertisment of your lost article by telephoning Miss Miller of The Tribune ad taking department, Superior 0100. Your advertisment receives the benefit of free listing in the Tribune Public Service office mentioned above for a period of two months. This service facilitates the recovery of lost articles advertised.

DOG—LOST—BOSTON BULL: BRINDLE, white chest and white between eyes. Limps. Weight about 26 lbs. Saturday, vic. 63d and Morgan. Reward. Normal 6056.

DOG—LOST—LLEWELLYN SETTER, NEAR South Shore, tan and white; named "Bim." Reward. Regent 2066.

DOG—LOST—SCOTTIE, GRAY, FEMALE. 56th and Stony Island. Rew. Midway 9420

DOG—LOST—RED POMERANIAN, FEMALE. Reward. Virginia 0669.

DOG—LOST—SPRINGER SPANIEL, LIVER and white; name Mike; reward. Gra. 0282.

DOG—LOST—RED MALE CHOW, VIC. FULlerton-Crawford; rew. Spaulding 7530.

GLASSES—LOST—BOY'S HEAVY LENSES, black case. Reward. University 8160.

LEATHER WALLET—LOST—CONTAINING money and papers. Finder keep money and return papers to J. B. Gordon, Hotel Pere Marquette, Peoria, Ill.

PURSE—LOST—LADY'S LEATHER. WHElan drug store, Hyde Park-Blackstone. Glasses valuable. Return hotel desk. 1454 Hyde Park-blvd. No questions asked.

PURSE—LOST—BROWN, ON KINGSTON, bet. 75th-77th. Reward. South Shore 6865.

WRISTWATCH—LOST—DIAMOND: PALMER House Sat. night; rew. Linc. 3317.

WRIST WATCH—LOST—MAN'S GRUEN, Briar, lp., on Sherid. Rew.Buc.2600,R. 7 D.

WILL PARTY WHO CALLED PALMER HSE. re jewelry found call again—ask for Mr. Coleman, asst. mgr. desk. Lib. reward.

PERSONAL.

PARTY WHO OWNS PLYMOUTH SEDAN, ser. No. 1649192, mtr. P. A. 83906, does not call for car in 5 days same will be sold for charges. Leffelmann, 4752 N. Bernard.

NOT RESPONSIBLE FOR DEBTS CONtracted by any one but myself. GEORGE B. MacEWAN.

NOT RESPONSIBLE DEBTS CONTR. BY anyone but myself. C. HARROFF.

NOT RESP. FOR DEBTS CONTRACTED BY any one but myself. C. W. BREESE.

NOT RESP. FOR DEBTS CONTRACTED BY any one but myself. John Holzheimer.

NOT RESP. FOR DEBTS CONTRACTED BY anyone but myself. Albert H. Byfield.

BUSINESS PERSONALS.

PERMANENT — INCLUDING HAIR CUT, shampoo, set, rinse, $1; hair dye, including dye, $1.50; free marcel wave. Helm, Loop, 6 E. Lake-st. Also South, 1019 W. 63d-st.

PERMANENT GUAR'D. INCLUDES HAIRcut, shamp., set, all curls you want, $1.25. 159 N. State-st., Room 814. Dearborn 6627.

ACNE CLINIC FRI.—SCALP CLINIC MON. Compl. Permanent Wave, $1; Facial, 25c. Marie Gates, 20 E. Jackson. Wabash 5760.

SPEC. $3 PERM. COMPLETE, $1; NOT A school. De Mae, 109 N. Dearborn. Dea. 6888.

JEWELRY, OLD GOLD, ETC.

CASH FOR OLD GOLD

JEWELRY, GOLD TEETH, WATCHES, DIAMONDS, SILVER, PAWN TICKETS. This institution is operated by public spirited citizens to help you obtain CASH. WE ALWAYS PAY PROPER CASH VALUE. LICENSED BY U. S. GOVERNMENT. ESTABLISHED 1900.

CHICAGO GOLD SMELTING COMPANY

37 South Wabash-av.

Corner Monroe-st., 3rd Floor

MEMBER Chicago Assn. of Commerce.

Cash in Your Old Gold

NEW HIGH MARKET PRICES paid for old gold, silver, platinum, diamonds, broken or discarded jewelry, watches, rings, chains, gold teeth, glasses, sterling ware in any condition. Mail or bring in for free appraisal. Articles held for your approval.

Martin Refining Corp.

55 E. Washington-st.

Room 1218 Pittsfield Bldg.

LICENSED REFINERS. DEArborn 3394.

"Cash In" YOUR GOLD

Watches, bridgework, silver, diamonds. Plated articles, old jewelry, etc. LICENSED BY U. S. GOVERNMENT. MEMBER ILL. CHAMBER COMMERCE.

Romack Gold Refining Co.,

7 W. Madison-st., Fifth Floor

BETWEEN STATE-DEARBORN. ROOM 501.

CASH money for GOLD

OLD GOLD, JEWELRY, DENTAL GOLD, DIAMONDS, PLATINUM, SILVER, PAWN TICKETS, PLATED ARTICLES, ETC. U. S. GOVERNMENT LICENSED.

BARNETTS, INC.,

57 EAST MADISON-ST., MALLERS BLDG. MAIN FLOOR—STORE ENTRANCE.

OLD GOLD BOUGHT.

GOLD, SILVER, GOLD PLATE, PLATINUM, DIAMONDS. Bring or mail. NEW HIGH MARKET PRICES.

A. QUINT & CO.

5 N. WABASH, KESNER BLDG. Entire Third Floor. GOLD SMELTERS. Estab. 1873.

.52 CT. DIAMOND—ABSOLUTELY PERFECT AND FLAWLESS, BLUE WHITE WESSELTON, lady's solitaire, all platinum, beautifully tailored engagement ring with 4 Diamonds..........$50. Diamonds, Old Gold, Pawn Tickets Bought. LEVINSON'S LOAN BANK, 739 N. Clark-st.

1.25 KT. DIAMOND—EMERALD CUT; GORgeously mounted in all platinum ring with 2 blue white baguette shape diamonds in mounting. SPECIALLY PRICED....$175.00. Diamonds, Pawn Tickets Bought for Cash. THE U. S. LOAN BANK, 10 N. CLARK-ST. 6TH FLOOR.

NEW HIGH PRICES

PAID IN CASH FOR OLD GOLD, Diamonds, Pawn Tickets, Bridgework, Silver, Broken Jewelry, Watches, Etc. ASK FOR MR. LANE. 5 N. WABASH, Cor. Madison-st., ROOM 600.

Old Gold, Pawn Tickets

Discarded jewelry, dental gold, silverware, diamonds, plated articles in any condition. AETNA REFINING CO. 5 N. WABASH-AV., Room 1212-1213.

Pawn Tickets, Diamonds

OLD GOLD, SILVER, JEWELRY, BOUGHT. For sale, 1.07 ct. dia., perf., set in plat., $110. ½ ct. dia., platinum mtd., $45. JEWELER'S EXCH., 32 N. State, Rm. 1102.

PAY BEST PRICE FOR DIAMONDS AND JEWELRY. Diamond Ex., 32 N.State,R.900

CLOTHING, FURS, ETC.

UNUSUAL OFFER — YOUR FUR COAT stored free if you purchase a Fur Cape, Jacket, Silver Fox, Sables or Kolinsky Scarf. No money required. Pay next fall when taking fur coat out of storage. Miller Fur Company, 166 North Michigan.

WTD.—MEN'S BETTER USED CLOTHING. Will pay $5 up. Del. 1450, 7 W. Chicago.

MORE MONEY FOR MEN'S CLOTHING, furs. Go anywhere. Mid. 2839. Vin. 0156.

HIGHEST CASH PAID FOR MEN'S CLOTHing, shoes. 4042 Broadway. Lake V. 6820.

MORE CASH FOR USED CLOTHING, FURS. 4545 Sheridan-rd. Ph. Edg. 7630; will call.

MACHINERY AND EQUIPMENT.

MASTER PRODUCTION SPRAY GUN—The finest spray gun equip. in America. Ask your jobber for low price. 1400 Fulton.

ALL TYPES OF USED MACHINERY. EMERMAN & CO. 1761 ELSTON-AV.

FANS, BLOWERS, PUMPS, SP. RED.; COMP. El. motors. Arthur Wagner Co., Mon. 7410.

LANDIS SHOE MAKERS EQUIP. FOR sale. Barr, 5688 Milwaukee-av. Pal. 5629.

SPORTING GOODS.

GUNS SOLD AND EXCHANGED. REPAIR by expert gunsmith. 3359 W. 26th-st.

GUNS, TACKLE, GOLF CLUBS—BOUGHT, sold, traded. Klein's, 508 S. Halsted.

LIQUIDATION OF SPORTING GOODS. SPORTS CORNER. 2 S. CLARK.

WANTED TO BUY.

HIGHEST PRICES PAID FLEET OWNERS for crankcase drainings from S. A. E. 40 to 70 oils. What have you? Address C G 45, Tribune.

INSTRUCTION.

MODERN PIANO—FREE DEMONSTRATION. Christensen Schools of Music, 306 S. Wabash, 2602 Milwaukee, 3945 W. Madison.

TYPEWRITERS AND SUPPLIES.

STUDENT RENTALS—3 MONTHS, $5. MID-City, 2622 N. Halsted, 943 W. Madison.

SITUATIONS WANTED—MEN.

Bookkeepers and Clerks.

ABLE GENTILE, 25, TECH. COLL. ED. exp.steno.-sec.; 6 ft., 180 lbs.; car. Jun.3314.

ACCT.-BOOKKEEPER—CAPABLE, 15 YRS.' exp.; best refs. Address J 482, Tribune.

BKKPR.-ACCT., EXPER. IN COSTS, FIN. statmts.; income tax. Phone Rog. Pk. 3116.

BKKPG.-ACCT.-OFF. MGMT.—ALL STMTS.; yrs. exp.; A1 ref. Address J 546, Tribune.

STOCK CLERK—EXC. REFS. WIDE AWAKE. Hunter, 355 Willow-st., Lombard, Ill.

Accountants and Auditors.

AUDITOR, ACCT., GEN. MGR., CASHIER, credit, coll., selling exp.; 32 yrs. old, marr.; seeks perm. conn. now emp. as gen. mgr. of bus. held by heirs. Address J 355, Tribune.

ACCOUNTANT—WILL OPEN, CLOSE, BALance or audit your books. Small sets kept. Telephone Sunnyside 7036.

ACCOUNTANT, BKPR.—PART TIME WORK, REAS. SMALL SETS. WEBSTER 7519.

ACCOUNTANT-AUDITOR — SMALL SETS opened and kept. Address J 143, Tribune.

ACCT., BKKPR.—YNG. MAN, 23, FAST, ACcurate; sal. $15 wk. Address J 86, Tribune.

SMALL SETS OPENED AND KEPT; AUDITS; TAX. MANSFIELD 6417.

U. OF I. GRAD.—2 YEARS' EXP. COND. C. P. A. wishes opport. with fut. Bit.1860.

C. P. A. AUDITS—PT. TIME ACCTG.-BKPG. service; reas. Address J 62, Tribune.

Executives and Managers.

MANUFACTURING EXECUTIVE — ENGIneering education with practical experience as works superintendent, coördination and active supervision of tool designing, toolroom activities, production dept., manufacturing division, purchasing, and manufacturing costs. Inventory control and budgeted dept. Necessary for successful operations. Address C G 36, Tribune.

ADVERTISING MANAGER — PRINTING buyer; 10 yrs.' Sales and Merchandising exp. Can write Copy, make Layouts and Supervise Artwork, Platemaking and Reproduction by Litho., Letterpress or Plano. Gentile, Age 30. Address Z 148, Tribune.

AUDITOR-ACCOUNTANT—MARRIED, AGE 38. Unusual background of accounting and industrial engr. exp. Desires perm. position of responsibility with well estab. financial or industrial firm. Future of pos. important. Englewood 4315.

THOROUGHLY EXPERIENCED IN THE EFficient operation and maintenance of Power Plants and Buildings. Over 20 years' exp.; best reference. Address B K 186, Tribune.

YOUNG MAN—29. EXCEL. KNOWLEDGE of refrigeration and air-conditioning, wants conn. with rel. Co. offering permanency and future. Address J 555, Tribune.

MFG. EXEC., UNIV. ED., 13 YRS.' VARIED experienced on tool and prod. des., cost and method analysis. Address K 339, Tribune.

SUPERINTENDENT—20 YEARS' MFG. EXperience, metal stampings, auto accessories, novelties. Address K 403, Tribune.

SEEKING OUTLET FOR MY INITIATIVE and contacts; mature, versed in finance and management. Address J 243, Tribune.

EXPER. ATTORNEY—8 YRS.' CR. MGR., coll. mgr., acctg. American, Gentile. Age 42, married. A1 ref. Address H 231, Tribune.

MAN—EXPD. BLDG. MAINTENANCE; CAN take full charge; 5 years large loop office bldg.; best refs. Address J 288, Tribune.

EXEC. ADMIN.:—PROVEN ABIL.; GO-GETter sales manager, purchasing, finance, acct. background. Address J 222, Tribune.

FINANCE MAN—13 YEARS' EXP., AUDITS, credits, collections and liquidations; best references. Address J 486, Tribune.

MARR. MAN—20 YRS.' BUS. EXP., APT. bldg., rest. or? Address H 133, Tribune.

SALES EXEC.—YNG., MARR.; WORK 2 wks. free; real prod. Address J 136, Tribune.

Salesmen.

AUTO PARTS MAN—COUNTER, STOCK exp.; best ref. Address J 280, Tribune.

PAINT S'MAN—31; STORE MGMT., ROAD exp.; pref. inside. Address K 334, Tribune.

SALESMAN—6 YRS. EXP. IN AUTOMOTIVE field in So. Cal., desires conn. with concern wanting representation in So. Cal. Best refs. Address C G 46, Tribune.

SALESMAN—32; GOOD REFS.; CAR; CAN produce results. Address J 428, Tribune.

SALESMAN—12 YRS. ROAD, 6 YRS. MANaging own bus. Address J 287, Tribune.

SALESMAN—28; HAVE CAR; A1 REFS. Foods preferred. Address Z 161, Tribune.

SALES MGR.—PREF. SELLING JOB WITH sal.; off. exp. Address J 272, Tribune.

Professions and Trades.

ADVERTISING, INDUSTRIAL FREE-LANCE —5 yrs.' exp.; ref. Hass. Greenleaf 7400.

BAKER—2D CLASS, ROLLS, BREAD, PAStry, etc.; age 22. T. De Lucas. Hem. 9684.

COLD WATER PAINT OR WHT. WASHING, spraying basmts. or stores. Dorch. 9338.

MAINTENANCE MAN—20 YEARS EXPERIence; all lines; excel refs. Normal 6734.

PAINT, PAPER, CALC.—CHAS. BARBER & Son, 724 Aldine. Bit. 5045. Reas. Est.

PAINT, PAPER HANG. FLRS. REFINISH. Estm. free. Refs. Dorchester 9338.

PAINTING, PAPERHANGING—A1 WK. AT reas. prices. Free estimates. Div. 2776.

PAINT, PAPER RM., $3.50 UP. CALC. clnz., $1.50 up. Fl. refin. Harris. Nor.2680

PAINT., PAPER., CALC.—SATISFACTION assured; low rates. P. Richier. Arm. 9532.

PRINTER'S APPRENT.—24; GEN. KNOW. bus.; typing; have car. Lon. 8360. Gardner.

REFRIGERATION SERVICE MAN—EXP. Good refs. Address S C 372, Tribune.

SHEETMETAL WORKER — 30 YRS.' EXP.; can handle men, make estimates, work from blueprints. Address J 354, Tribune.

Clubs, Hotels, and Restaurants.

BAKER—PASTRY; RESORT, RESTAURANT cafeteria, hotel; exc. refs. Dela. 0249.

COOK—3 YRS LAST PLACE; RELIABLE, sober; good on dinners. Hay. 3166. Clark.

JAPANESE CHEF—GOOD. EXP. SUMMER hotel. Shaw, 600 N. Dearborn.

House Servants.

BUTLER-HOUSEMAN — LIC. CHAUFFEUR, single, white, 15 years exp. A-1 refs. Go anywhere. Reasonable. Oakland 4480.

37 YRS.; OFFICER OF THE WORLD WAR; TAKE POS. CHAUFFEUR, HOUSEMAN, GARDENER, BUTLER; REFS. CIC. 1716W.

CHAUFFEUR, BUTLER, VALET—COLORED. Exper. Best Chicago refs. Hyde Pk. 4623.

COOK, BUTLER—A1 JAPANESE, LONG exp., entire chg.; best ref. Ishi. Ken. 2022.

COOK—A-1 BUTLER; JAP.; EXP.; BEST city refs. Ken. 9247 and Oak 4557.

COUPLE—COOK, CHAUF., BUTLER; EXC. exp.; highest city refs. Ravenswood 5107.

COUPLE — COLORED, COUSINS, NEAT; butler, cook; A1 refs. Robert. Uni. 6318.

HOUSEMAN—WHITE, DRIVE, SERVE, DEpendable; refs. Address Z 88, Tribune.

HOUSEWORK—FULL TIME, FOR RM. AND bd.; no cooking. Address J 271, Tribune.

Chauffeurs.

CHAUFFEUR—43; SINGLE; 15 YRS.' EXP.; good all around mechanic; gardener; A1 ref.; 9 yrs. last place. Longbeach 7583.

CHAUFFEUR — RELIABLE; EXCELLENT, safe driver; 18 years last place; high grade cars; city or North Shore. Glencoe 1776.

CHAUF.—FORMER GREYHOUND DRIVER, des. pri. drive. Address H 79, Tribune.

CHAUFFEUR, HSMAN.—COL., MARR., 10 yrs. exp., good refs. Oakland 7194.

CHAUFFEUR, HOUSEMAN, GARDENER—EXPER., WHITE. BITTERSWEET 6911.

CHAUF.-HOUSEMAN—SWEDE; SINGLE; GO anywhere; long exp.; refs. Grace. 3185.

TRUCK DRIVER—7 YRS. AT PRESENT pos., desires change. Own mech. work if nec. Best refs. Address K 600, Tribune.

Stenographers, Typists, Etc.

STENO.—YOUNG MAN, BEGINNER, H. S. grad. Will work for $8. Boulevard 0968.

Miscellaneous.

I HAVE NO POLITICAL PULL, NO RICH relatives, no inside friends. How can a man, 23, phys. and mentally cap., gd. coll. ed., not afraid of hard work, willing to do anything, obtain work? Lawn. 7156.

YG. MAN, 26, EDUCATED, BUS. EXP.; companion-secty. to lady or gent; best ref.; go anywhere. Address J 479, Tribune.

INVESTIGATOR SALESMAN—33; CAR; pro. results; fine pers. Newcastle 2823.

MARR., 26, NEAT, RELIABLE; BANK AND real est. mgmt. exp.; car; ref. Lawn. 7861.

INV. $200—SM. BUS.; PAINTG., PAPER, exp.; take any wk. Address J 71, Tribune.

MAN—35, WANTS WORK, ANY KIND; exp. fruit bus. Address J 58, Tribune.

EDUC. MAN—GD. COMP., SGL., 45; HANDY; drive; white. Address J 135, Tribune.

WILL DO PAINTING, DEC. FOR RENT OF 4 or 5 rm. apt. N. or N. W. side.Arm.9131.

MAN—40, HANDY FOR EVERYTHING. Take anything. Sunshine, 3442 W. 15th-st.

MAN—30, MUST HAVE WORK OF ANY kind. Driving experience. Kildare 0010.

MAN—30; HANDY WITH TOOLS; NOT afraid of work; wants job. Hyde Pk. 0909.

YOUNG MAN—WITH NEW CAR, WILL GO anywhere. Franklin Park 57 R.

SITUATIONS WANTED—WOMEN.

Bookkeepers and Clerks.

BKKPR.-STENO.—ALL DETAILS, 10 YRS. exp. Delaware 2973.

BKKPR., TYPIST SWBD. OPER.—10 YRS. exp. Full chg. Edgewater 4077.

BKPR., E. F., 10 YRS. EXP.; ACCTS. PAYable; rec. ledgers; compl. chg. Austin 0622.

BOOKKEEPER—PART TIME, CAPABLE, full charge, thor. exp. Humb. 2743.

CASHIER-TYPIST-SWBD.—EXPD., YOUNG, neat 2 yrs. coll. ed. Craw. 8557.

ELLIOTT-FISHER BKKPNG. MACH. OPER. 7 yrs. exp. Address H 350, Tribune.

Executives and Managers.

EXP. WOMAN—DESIRES POSITION AS resident manager of apartment building or hotel. Address J 550, Tribune.

BKPR.—CREDITS, CORRESP.—CAP. EXEC.; resp. ofc.; meet public. Depend. So. S. 8814.

Professions and Trades.

BEAUTY SPECIALIST—20 YRS.' EXP.; wants position as shop mgr., school instructor or demonstrator. Expert in facials, scalps, and peeling theory and perm. Mrs. Ansen, Morrisen hotel.

SITUATIONS WANTED—WOMEN.

Domestics and Cooks.

COOK—SERVE, NEAT, COL., HONEST, A1 laundress; go day or week. Drexel 2536.

COOK—A-1; AUSTRIAN; CITY OR COUNTRY. City refs. Address H 353, Tribune.

COOK—HSWK., MID. AGE, SGL., GERMAN. Exp.; reli.; ref. Address J 57, Tribune.

COOK—FIRST CLASS, NEAT, RELL. COL.; best city refs. Went. 5957.

COOK—GEN. WORK; LIGHT COL.; HIGH class fam.; best ref.; $10 to $12.Ken.5314.

EXP. 14 YR., GD. COOK, SER. GEN., NO ldry.; Gentiles; $12. Buc. 3438.

EXP. COL. GIRL—HSWK., COOK, SERVE; gd. wkr., gd. ref.; go or stay. Drex. 0728.

GIRL—CARE OF 1 CHILD AND LIGHT hswk.; $8; exp.; ref. Beverly 2272.

HIGH SCHOOL GIRL TAKE CARE OF CHILdren after school or eve. Graceland 4812.

HOUSEWORK — MIDDLE AGED WOMAN, for 1 or 2 adults, in or out of city. $6, room and board. Lincoln 6742.

HOUSEHOLD POSITION WANTED—WITH nice people. Answ. to tel. SEELEY 3679.

HSWK.—GOOD COOK, EXPERT LAUNDRS.; take full chge. Address J 500, Tribune.

HSKPR. AND HOUSEWORK — EXP.; GOOD cook; city ref. Phone Div. 7513, Room 8.

HSWK.—BY HALF DAYS; PRI. FAM. OR hotel. Kenwood 7445.

HSWK.—GEN., COL. GIRL, EXP. COOK, BY week, day or half days. Ken. 2273.

MAID—EXP.; HALF-WHOLE DAYS BY week; col.; ref. Drexel 1757.

NEAT, EXPD. COLORED WOMAN—GOOD cook; references. Atlantic 0439.

NIGHT SCHOOL STUDENT—GERM.-AMER. Hswk. Strempel, Fairfax 4985.

Clubs, Hotels, and Restaurants.

CHEF—WHITE, SUPERIOR ON MEATS and pastries. Excellent kitchen manager. Producing results. Victory 6095.

Housekeepers and Caretakers.

HSKPR.—COMPAN.; EXP. COOK; REFIN., mid. aged German, Prot., uninc.; not servant type; A-1 refs. Address H 359, Tribune.

HSKPR.—COOKING, EXP. WOMAN, POS. in elderly or motherless home. 1154 N. Springfield-av., 1st floor, see or write.

Nurses and Governesses.

FRENCH GOVERNESS—COMPETENT, EXP. Traveler; languages; one child only. Ref. Lucie, 60 E. Walton-pl., Del. 0389.

GRAD. NURSE — CONVAL., MATERNITY, heart cases; refs.; $18 week. Well. 6398.

NURSE—TRAINED, INFANTS, CHILDREN specialty; exc. refs. Longb. 9333, R. 409.

NURSE—GRAD.; GOOD HSEKPR., COOK'G. Any case. $18 week. Butterfield 3179.

NURSE—ANY CASE; DR.'S REF.; WILL leave city; $12. Longbeach 3000. Rm. 812.

NURSE—PRAC., 2 YRS. TRAIN.; LONG exp.; hsk.; gd. ck.; ex. ref.; $10. Rav.2389.

NURSEMAID—GERMAN; HSEWK.; PLAIN cooking; refs.; $10. Humboldt 4503.

NURSE—TRAINED; INFANTS, CHILDREN specialty; ex. refs. Lincoln 3408.

TRAINED NURSE—ASST. HSWK. OR GEN. hsewk.; gd. cook; refs. Austin 0578.

Laundresses and Day Work.

A1 LAUND.—EXP.; CLEAN, BY DAY OR part time; col.; honest; ref. Oak. 4216.

CLEANING, IRONING—RELIABLE, THORO. Day work. Swedish. Berkshire 0247.

LAUNDRESS—WASH.; IRON; GOOD WORKer. Swedish. Sunnyside 7587.

LAUNDRS. OR CLEANING—FIRST CLASS; Thur., Fri., Sat.; $2. Normal 6267.

Stenographers, Typists, Etc.

GENL. OFC., DETAIL, SM. SWTCHBRD. Typist, efficient, A-1 refs. Armitage 3408.

SEC.-STENO.—5 YRS.' EXP.; UNIV. EDUC. PREFER SMALL OFFICE. DELAWARE 0388.

SECY.-STENO.—VARIED EXP.; SOME BKpg.; exc. refs. Bittersweet 0981, mornings.

SECY.-STENO.—UNIV. ED.; 7 YRS. EXP.; mfg. auto acc., sales, all off. dut. Jun.1607.

SECY.-STENO.—A1; VERY RELIABLE; EXP. office det.; refs. Longb. 9160, Apt. 211.

A1 SECY., DICTAPHONE OPER., STENO.—Univ. educ. Also knowl. Span. Mans. 9859.

STENO.—8 YRS. ENGR. MECH.; EFF., RAPid; gd. app.; Jewish. Miss Green, Mid. 1624.

EXPERT STENO.-TYPIST—EXCEL. EXP., best refs. Moderate sal. Brunswick 3469.

STENO., TYPIST, SWITCH. OPER.—BRIGHT, accurate. 6 yrs. exp. Merr. 2726.

STENO.—ABOVE AVERAGE; THORO. EXP. Initia., judgmt.; good appear. Arm. 6693.

STENO., TYP.—4 YR. HIGH SCH. GRAD.; 3 yrs.' exp.; neat; cap.; $10. Craw. 0373.

STENO.—BEGINNER; H. S. GRAD.; WILL start at $7. Telephone Boulevard 0967.

STENO., DICTAPH., SWITCHBRD. OPER.—5 years' exp. Refs. Pensacola 0755.

STENO-TYPIST—7 MOS.' EXP.; H. S. AND coll. educ. Miss Wesley. Seeley 5424.

STENO.—SOME BKPG., DICTAPHONE. BEginner, eager to work. Republic 2240.

TYPIST, RECEPTIONIST, BKKPG. — COLL. educ., young, capable, alert. Buc. 6046.

STENO.-BOOKKEEPER—RELIABLE, YNG.; good refs. Address H 357, Tribune.

STENO.-SWBD.—EXP., 23, COLL. ED.; ANY sal. L. V. 9515, Apt. 5. Miss Sholager.

STENO.—EXP., GENERAL OFFICE WORK. Switchbd.; best refs. Austin 0246.

TYPIST, BILLER, ASST. BKKPR.—LIGHT steno., swbd. exp. Irving 6441.

TYPIST, BILLER—YNG., EXP. GEN. OFF. detail; reliable; exc. refs. Hum. 7385.

A1 SECRETARY-STENOG.—ABOVE AVER.; uni. grad.; 8 yr. exp.; rap., acc. Plaza 1307.

Miscellaneous.

FORMER CHGO. TEACHER, UNIV. ED.—Expd. tuberculars; will care for and tutor tubercular child; cap. complete charge. Address H 354, Tribune.

FACTORY WORK OR SALESLADY EXP.—A-1 ref. Reas. salary. Crawford 4555.

PRACTICAL NURSE, COMPANION, HSKPR. for lady or elderly couple. Lin. 3021.

Nurses' Registries.

NURSES FOR ALL CASES—ALSO EXP. nursemaids. Abbard Nurses Reg., Lon. 9211.

GRAD. AND PRACT. NURSES FURN. ON cases. Acme Reg., 2845 Burling. Wel. 5586.

Employment Agencies.

WE FURN. ALL KINDS SELECT COLORED help; good exp. day workers. Drexel 5506.

HELP WANTED—MEN.

The Tribune does not knowingly accept Help Wanted advertisments which misrepresent the nature or terms of employment, or advertisments for Sales Help which do not indicate the type of product or service to be sold and the form of compensation. Report any misrepresentations or requests for a cash bond, deposit, or investment for samples not stated in the advertisment to the Tribune, Superior 0100, Local 328 (for complaints only).

Stores and Offices.

ALERT SALESMAN FOR WHOL. FRUIT and veg. mkt. Exp. 7048 S. State-st.

CLOTHING SALESMEN—A-1 EXP., PERMAnent position. Good future for advancement. Only qualified men apply. Salary. Apply Friday a. m. or Sunday, bet. 10-4. Hirsch Clothing Co., 3215 Lincoln-av.

CLOTHING AND FURNISHING MEN—EXP. State exp. and duration with each employer. Address S S 530, Tribune.

COLLECTION CORRESP. SCHOOL EXP.—State exp., sal. Address J 352, Tribune.

DEMONSTRATOR AND PITCHMAN — Those with foot experience preferred; drawing acct.-comm. Call Thursday. Century Laboratories, 844 Montrose-av.

PROMINENT FIRM OF C. P. A.'S DESIRES to employ several college graduates, under 30, unmarried, who specialize in accounting; in reply give full particulars regarding education and training. Address S S 460, Tribune.

SHOE SALESMEN.
Experienced, for steady and extra positions.
MALING BROS.,
6320 S. HALSTED-ST.

Executives and Managers.

INSURANCE MAN—EXPD., TO MANAGE life insurance dept. of rapidly growing agency. Attractive proposition to right man. Replies held in confidence. State qualifications. Address S S 587, Tribune.

EXECUTIVE MINDED MAN — WITH A-1 sales background; drawing acct.; opportunity; better than $100 wk. comm. R. 506, 222 N. Wells.

Professions and Trades.

ARTIST
Experienced in lettering and design; electric sign designing exp. preferred. Write fully giving details of exp. and salary expected. Address S S 349, Tribune.

BARBER—BEAUTY OPERATOR, EXPD. IN lady's hair cutting. 2224 E. 71st-st.

BARBER—HAIR DRESSER; ALL AROUND; guar. wages, comm. 6722 Stony Island.

CARPENTERS.
Experienced, for inside work. Those with passenger coach experience preferred. Call at Employment Department, Pullman Car Works, 11001 Cottage Grove-av., Chicago.

CHIROPODIST — EXPERIENCED; MUST have Illinois state license. Only experienced need apply. 6352 S. Halsted.

CHIROPODIST—FULL OR PART TIME; NO. side clinic. Address J 545, Tribune.

DENTIST—CONTRACTOR AND EXTRACTION. Apply 856 W. 63d-st.

DRAPER-FITTER ON FINE DRESSES. Mich.-av. exp. 664 N. Michigan. Rm. 310.

HAROLD TEEN—THE "KNITTY" BLUES

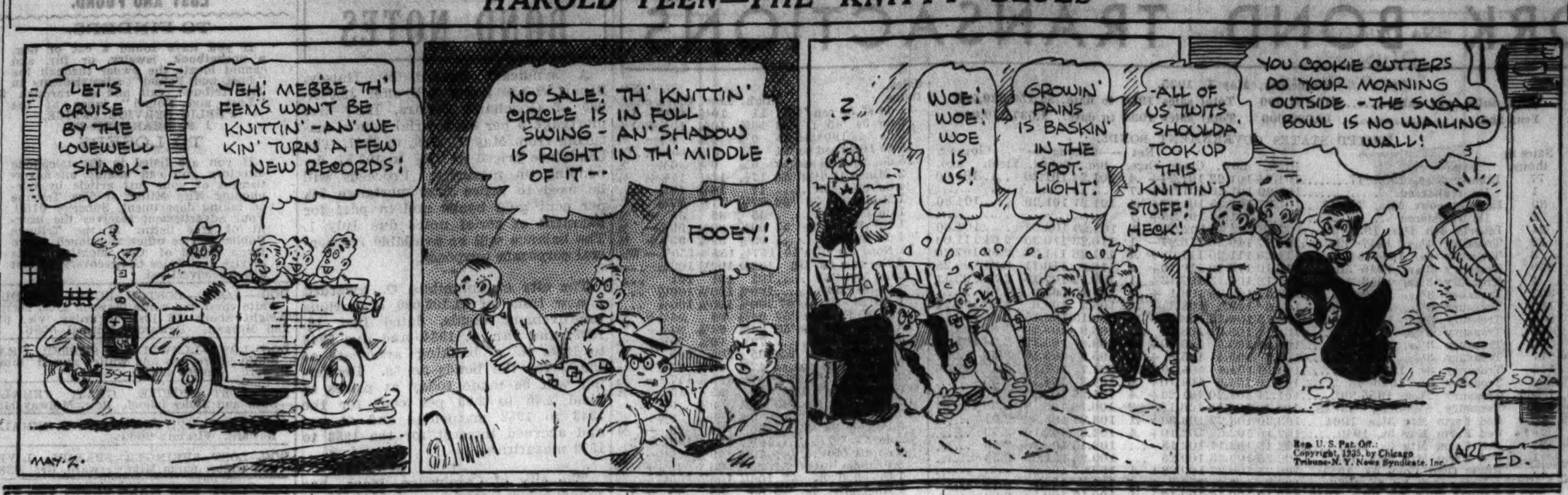

HELP WANTED—MEN.

Professions and Trades.

EYE, EAR, NOSE AND THROAT M. D.; capable, expd., to associate with large dental off. Address S X 534, Tribune.

FANCY SILK SPOTTER AND CLEANER—La Grange Cleaners, 602 E. Cossitt-av., La Grange, Ill. Ph. La Grange 4475.

FIRST CLASS AUTO DUCO MAN, MUST match colors. 2535 S. Michigan.

INSTRUMENT MAKERS — FIRST CLASS only, experienced on surveying or optical instruments. 543 Fulton-st.

MAGNETO REPAIR MEN—BOSCH, DIXIE, Eismann; first class only. Auto Electric Equipment Co., 910 Jackson-blvd.

MAN TO TAKE CHARGE OF ELECTRIC welding shop; must be able to supervise welding and layout work on complicated structures from blue prints. ADDRESS S P 520, TRIBUNE.

MAN—THOROUGHLY EXPD., ALL DET., take charge production, Venetian Blinds. Handle machinery, install; lay out work efficiently. Full references, particulars, phone first letter. Replies confidential. Address S X 537, Tribune.

MATTRESS FINISHER — EXPERIENCED; also exp. roll edge machine operator. Rhein Bros., Inc., 6011 S. State-st.

MILL ROOM HANDS.
Experienced rip saw, trim saw, borer, sander, and planer. Only those with ten years' experience need apply.
MILLS NOVELTY CO.
4100 FULLERTON-AV.

METAL POLISHERS AND BUFFERS—JOB shop exp. Address S X 531, Tribune.

MOTOR ASSEMBLERS—EXPERIENCED ON fractional H. P. elec. motors absolutely necessary. 543 Fulton-st.

PAINTER—EXP. SPRAY GUN OPERATOR on Veletian blinds. Dunn & Waage Co., 1923 Calumet.

PLUMBER—TO WAIT ON RETAIL TRADE; excellent oppor. Address J 487, Tribune.

PRESSMAN.
Exp. on Harris offset press; able to handle layouts and plates. State exp., etc. ADDRESS S X 589, TRIBUNE.

RADIO TRANSFORMER, WINDER AND REpair man; expert; pratcical design exp. desirable. Address S P 125, Tribune.

SHEET METAL WORKER—INSIDE AND outside; married; state references, experience, salary. Address B K 187, Tribune.

— — — SORTERS, EXPERIENCED — — — MILWAUKEE LAUNDRY, 4120 Belmont.

SPINNERS—[METAL]—OPEN SHOP. GIVE full experience and references. Address J 63, Tribune.

SUPERINTENDENT
Screw machine plant. Write fully. OUR MAN KNOWS OF THIS AD. ADDRESS S T 455, TRIBUNE.

TOOL AND DIE MAKER—TO WORK IN factory located in Franklin Park, Ill.; must be experienced. Address S T 155, Tribune.

THE TRIBUNE OFFERS SPECIAL LOW rates to persons who advertise for positions. For further information and assistance in writing an advertisment stop at the Want Ad Office, Madison and Dearborn-sts., or in the lobby of the Tribune Tower.

Chauffeurs.

CHAUFFEUR-HOUSEMAN—EXP.; STEADY job; country for summer; good references required. Dorchester 9290.

Clubs, Hotels, and Restaurants.

STEAMTABLE MAN—WITH BARTENDER exp.; live on W. S. Address SS 597, Tribune.

Salesmen.

ADVERTISING SPACE SALESMAN—Forceful personality; free to travel; can make exceptional connection; expenses and comm. Address S S 457, Tribune.

ADVERTISING OR SHEET WRITER MEN—With car for out of town theater tieup. Live wires can earn from $150 to $200 week comm. Call 506 S. Wabash. Room 404.

AUTOMOBILE SALESMEN—TWO NEW CAR and 1 used car man for live wire organization. Must have had recent experience, drawing account. Orme Chevrolet Co., 5200 Lake Park.

AUTO SALESMAN.
Exp. used car man; exceptional opport. with live north shr. dealer; drawing acct. 1103 CHICAGO-AV. EVANSTON.

AUTOMOBILE SALESMEN—ONE TO SELL new Dodge and Plymouth cars; also one to sell used cars. Drawing acct. 5420 W. Cermak-rd. Cicero 4660 or Rockwell 2020.

AUTO SALESMEN — CHRYSLER, PLYMouth; attractive prop. to right party; dr. acct. 4030 Archer-av. See Mr. Edwards.

BEER SALESMEN—NOW SELLING TAVerns, restaurants, clubs, roadhouses. Wanted to sell side line excellent high grade blended whiskies, wines, champagnes. Good comm. Give territory covered, line, name, address, phone number. Address S O 320, Tribune.

BLINDS, VENETIAN—MFR. HAS OPENings for 3 high grade salesmen; permanent; comm. Apply Room 617, 5 S. Wabash-av.

BOOK OR SPECIALTY SALESMAN—EXPD. 2 sales daily pays $35 weekly, plus advance comm.; field demonstration. See Mr. Grey. Rm. 716, 180 N. Michigan.

CANDY ROUTES—LIVING SCALE. COMmission; steady employment; most complete line in city. Casterline Bros., 1916 Sunnyside. South side branch, 229 W. 63d-st.

FLY-KILL — EASILY SOLD; SEASON NOW opening; take advantage large prof. Comm. Apply 9-2, 1125 S. Western-av., Mr. Major.

GAS APPLIANCE MEN—EXPERIENCED, living on South Side; ex-gas company salesmen preferred. Highest comm. Permanent. Rm. 722, 53 W. Jackson.

GOLF
A nationally known organization has an opening for several good salesmen who can call on business men, selling a Golf service as one of the many services that make up a $43 unit, which pays a $10 commission. Quick sales, leads, co-operation, a real sales set-up, real dynamite. You must look the part of a successful man. Commissions paid daily if necessary to start you. Apply Mr. Jasper, Morrison Hotel.

GOOD HUMOR
is now receiving applications for salesmen to sell its famous ice cream. Commission and bonus on sales. Pleasant, healthful outdoor work. Apply today.
4215 ARMITAGE,
1453 IRVING PARK,
530 E. 61ST-ST.

. . . . LIQUOR SALESMAN . . . .
Importer of Scotch whiskey has opening for one high class salesman, experienced in selling quality products to better class retailers, hotels and clubs. Liberal commission with drawing account and a real future for a man who can qualify. Phone Delaware 7534 for appointment.

LIQUOR SALESMEN — SELL USHERS green stripe Scotch; exc. distr. state of Ill. Comm. Roxy Liquor Corp., 810 W. Madison.

MILK STORE SOLICITOR—FOR DAIRY. Experienced man preferable. Salary and commission. Address J 137, Tribune.

ROOFING SALESMAN—CALL ON TRADE, Chicago area. Salary. Write ref., exp., sal. expected. Address S S 459, Tribune.

SIDING, ROOFING SALESMAN—NO EXP.; will teach bus.; workers make up to $50 com.; lowest prices in town. 4435 N. Lincoln.

SIDING, ROOFING, REMODEL, SOLIC.—Lib. comm.; old firm. 7455 Greenview-av.

SPECIALTY SALESMAN.
Experienced with superior education and ability, between 27 and 40 years of age, to sell diagnostic instruments on commission to doctors. The line requires intensive training and offers a permanent and profitable connection to high class man who can furnish fidelity bond; high man in March earned over $1,000.
CAMERON SURGICAL SPECIALTY CO.,
666 W. DIVISION-ST.

SPECIALTY SALESMEN [TWO]—MUST have car; 40% comm. SANA CORP., 365 E. Illinois-st.

TIRE SALESMEN.
3 young aggressive men needed to manage tire stores. Experience in retail tire selling desirable. Salary basis. Unusual opportunity for advancement; give detailed qualifications. Address S X 532, Tribune.

HELP WANTED—MEN.

Salesmen.

TRUCK TIRE SALESMEN—GENERAL. CAN use few following exp. among fleet owners. Sal. Address S T 228, Tribune.

TRUCK TIRE RETREAD SALESMEN—GENeral can use few. Salary. Address S X 530, Tribune.

THESE POSITIONS IMMEDIATELY AVAILABLE FOR MEN RESIDING ON WEST SIDE OR IN WESTERN SUBURBS, PROVIDED THEY MEET THESE FEW VERY NECESSARY QUALIFICATIONS!

This company is going to considerable expense in opening this new office in what we are sure will prove one of the most productive districts in the entire United States. We are bringing into this office men who have been successful in this business, but this still leaves a few vacancies to be filled. We want high grade men with some business or trades experience and able to successfully meet the public. Men with home responsibilities will be selected in preference to others, and it is necessary to have a car. Inasmuch as we cover the trade of this large corporation for all of the West Side and all western suburbs, as far as Aurora, we are very particular that any man selected must live in this trade territory.

This is no place for the trickster or chiseler. Men selected are chosen for their honorable ability. We want men who will remain in this business and improve with experience. Truly, today, there is no more fascinating field than electrical service, units, machinery, and devices, and right now we are probably in the midportion of the world's magnificent "electrical age." We have attracted men who are determined to get on a solid foundation once more and become depression-proof in the future. While not all of our men are huge money makers, some of them are. Without seeing you and having a conference with you, we cannot tell if you would prove a $200 a month man or eventually a $700 a month man, or within a few years make much more than that figure! You require no dexterity and have no process of deception to learn. If you will conscientiously work 8 hours a day, all week, excepting Sunday, even though your talent in this type of work might not be high, you could not help making money!

We have numerous current examples of men who start right out realizing big incomes. But we do not wish to hold this out to you as an inducement. Your commissions may run as high as these examples, but we do not want you to set your anticipations too high at the outset, because you must develop and progress in this business the same as in any other. It is more important that you furnish a few good character references and be in your late twenties, thirties, or early forties. It is still more vital that you take pride in what you do and have the ability to build a genuine clientele that will add constantly to your income.

You are invited, if you can come in all sincerity, to call any time between 10 and 12 a. m. and 1 and 3 p. m. Thursday, May 2, in Suite 240 at 3 W. Madison-st., Oak Park—the Prairie State Bank Bldg., at the S. W. corner of Madison-st. and Austin-av.

OUR PLAN
THE SEASON'S SENSATION.
Spring, our best season, has arrived, providing an opening for a few neat appearing men, 25 years of age or over, to represent the largest retail Home Furnishing House in the middle west; previous experience an advantage but not essential. We are laying a foundation for future purchasing among our numerous customers and are paying our representatives advanced commission weekly in full on a basis of average sales expectancy; also allowing a daily drawing account privilege, if necessary, while getting started; can earn $30 per week and upward consistently. Apply from 9:30 to 11:30 a. m. only; can also use a few saleswomen.
STRAUS & SCHRAM.
Mr. Jacobs, 838 W. 63d-st. Mr. Zuber, 3320 Lincoln-av.

SALES ENGINEER
to cover Metropolitan Chicago area to sell Automatic Control Equipment for air conditioning, refrigeration, heating, gas, and oil. Excellent opportunity for man who can produce and who is familiar with controls and this territory. Give complete details as to experience, qualifications, and salary in letter.
AUTOMATIC PRODUCTS COMPANY,
121 N. Broadway, Milwaukee, Wis.

TWO MEN WHO CAN PROVE SUCCESSful executive experience in direct selling or who believe that they possess executive ability. We are about to market a new model electrical appliance, for which there exists a wide market. These positions are permanent; compensation will be on a drawing account or percentage basis in line with the experience and ability of men selected. Give full particulars in first letter. Address S O 548, Tribune.

NATIONAL ORGANIZATION WANTS 3 salesmen. Must be neat and aggressive. Will show by actual demonstration in the field how you can make a nice income each week. There is only one way to find out if a proposition is good and that is to see an actual demonstration. This is a beautiful proposition for exp'd book men. Comm. Max Abrashkin, 189 W. Madison, Room 904.

MAKE REAL MONEY.
We can place a few men interested in steady earnings and a permanent connection. Must be over 25. Selling experience helpful, for direct household premium work. Special compensation. We pay comm. earnings in full weekly. Apply Personnel Manager, 2656 W. North-av.

FIELD SUPERVISORS.
We have openings for several men who can close sales on vacuum cleaners and who know how to break in and supervise inexperienced men. For a few such men we will pay a drawing account of $25 weekly against liberal comm. and overriding. Phone Personnel Manager, Wabash 8533, for appt.

AN OPPORTUNITY.
A man between the ages of 25-40 residing in either Cicero or Berwyn to solicit and collect weekly premium and ordinary life ins.; salary and comm.; bond req. John Hancock Mutual Life Ins Co., 5204 W. 25th-st., Cicero.

SALES PROMOTER,
with not less than 2 yrs. college training, for full time employment to develop organization of boys to sell magazines. Salary. Must have car. Call Van Buren 2516 for appointment.

SALESMEN—3; STEP INTO $65 WEEKLY position; city or travel; transp. paid to terr.; unusual opp. in listing dept. large liquidation corp.; permanent commission and bonus. Room 500, 205 W. Wacker drive.

SALESMEN—TIRE AND AUTO SUPPLY mfr. has opening for 1 wholesale and 3 retail men. Commission results assure future. See Mr. Baskin, 4527 BROADWAY.

50% COMM. PD. DAILY TAKING ORDERS for portraits; men will be assisted by extensive radio advertising. Today, 9-12 and 2-5. Rm. 610, 58 E. Washington.

SALESMEN—TO CONTACT FOOD MARkets, drug stores and taverns; high grade liquor line; drawing account. Valley Springs Distillery, Inc., 3512 Carroll-av.

SALESMEN—EXP. FOR NEW UNABRIDGED dictionary offer. Men earning $17.50 average daily comm. Call and be convinced. See Mr. Sperling, Saratoga Hotel, 7-9 p. m.

WANTED—EXPERIENCED SASH AND DR. Salesman to cover Central Illinois territory. State age, experience and salary expected. Address C G 42, Tribune.

TWO SOUTH SIDE SALESMEN WITH CARS to call on established home furn. accounts. Protected territory. Comm. Address S O 549, Tribune.

WE CAN USE 4 MEN TO SELL THE HOTtest game specialty in the country. Those having ability can become salesmanagers. Comm. Ph. Central 8485 for appointment.

SALESMAN—WITH CAR, TO SELL AUTO springs, axle and fender work. North Side. Commission. Address S X 536, Tribune.

SALESMEN—WEST, MIDDLE WEST, OUTstanding line brassieres, girdles, commission, references. Address C G 47, Tribune.

3 MEN WITH CARS—CALL ON HOTELS earn $12 day; adv. comm.; advertising exp. helpful; not nec. 203 S. Dearborn, R. 1003.

MEN [3] STEADY WORK, NO EXP. NECESsary. Foods; sal. and commission. Rm. 300, 564 W. Randolph; Rm. 404, 357 W. 63d.

CAN YOU QUALIFY?—YNG. MAN, GOOD char., not afraid to work. Photo Studio. $20 wk. comm.; steady. 15 W. Lake, R. 1212.

CASH WAGON JOBBERS—NOW CALLING on fount. trade, have attract. sideline. Old Tyme Products Co., 1112 Merchandise Mart.

CASH IN QUICKLY—STORE SIGNS SELL on sight; cost only 3c. 1418 N. Wells-st.

THE BEST PHOTO DEAL IN THE CITY. Investigate. Comm. 5 S. Wabash. Rm. 614.

MEN—SELL HYACINTHS; SMALL SALARY, comm. Kelley, 606 N. Dearborn.

HELP WANTED—MEN.

Salesmen.

EXECUTIVE SALESMEN.
High type men to contact retail merchants—sell bags. Men selected will be paid $25.00 weekly plus commission. State qualifications. Address J 361, Tribune.

Agents.

DANDY NEW 15C HOUSEHOLD ITEM; BIG profits. 404 N. Wells, Rm. 408.

Miscellaneous.

MEN
who are really sincerely interested in succeeding in an honest business where men are making more money than ever before.

As I write this advertisement, it is really surprising and unbelievable to the average man, the success that men are enjoying in our business and the amount of money being made every day by men who are willing to work hard for an honest living.

Our company is one of the largest of its kind in the world, our business in the field of electrical service and units is forging ahead by leaps and bounds. This year, to date, is the largest year in the history of this company.

Most of the men who read this advertisement will not believe the comm. earnings of men in this district which I am about to relate below.

Tuesday morning I talked with five men over the phone who made over $20 per man before 10 a. m. that same day. In addition to these men another man made over $40, another man over $60. Numerous other men made from $20 to $40. One man made over $60 on Monday, another man made over $100 last week. Another man last Monday and Tuesday made over $100; he will no doubt double that amount before the week is out. It is true, however, that all men do not make $200 a week—no more so than do all men succeed to that extent in any particular line of business, but for real men we have a real opportunity. G. B. McK. and H. L. A. made $345 between them their first 11 days in this work—from April 15 to April 26—about equally divided!

Gentlemen, I could continue to write about other men and the amount of money they are earning, but I believe I have stated enough to satisfy you that real money is being made in our business by real men who are willing to conscientiously apply themselves.

We do not exaggerate our business, or the possibilities, but state real facts backed up by real proof, and any man with average intelligence, honest, of good character and willing to work as hard as these other men, can do equally as well. We teach you our business and you have no money invested, we permit you to accompany men who are making the amount of money above mentioned and you will find success and happiness if willing to study and apply yourself. We have openings for 25 good men who are seeking an opportunity to make money. We have no "proposition" to offer any man but an honest opportunity to make money. We are interested in residents of the North and West Sides, North Shore, and other suburbs, and all of northern Illinois. Men living outside of Chicago and unable to come for interview may write P. O. Box 499, Evanston, Ill. Give name, address, age, phone, and briefly past experience.

If you are sincere of purpose and really seeking a chance to better your living conditions, of neat appearance and good character, call Thursday, May 2, from 10:30 to 12 a. m., or 2 to 3:30 p. m., Suite 1303-04 at 20 E. Jackson-st.

Y-O-U-R O-W-N
B-U-S-I-N-E-S-S.

Would you be interested in starting in business for yourself without one cent of investment on your part?

Well, that is exactly what we have done for many men in this territory.

These men were previous storekeepers, doctors, lawyers, shop workers, mechanics, etc., and are now earning and receiving in net profit as much as $50 for a single day.

We are an old line, nationally known manufacturer of electrical units that defy competition and for which there is a constant, increasing demand.

Now, here are our requirements—you must be under 50, preferably married, honest, reliable, present a neat appearance, and possess at least a grammar school education.

At this time we will only interview men living on the South Side of Chicago, northern Indiana, or northeastern Illinois.

Every man answering this advertisement will be given a confidential interview and, if selected, will be trained at our expense in our methods, which are successful.

There are no strings attached to this offer, as we even pay rent, light, heat, telephone, girl hire, consign your merchandise, and finance your accounts.

Apply Thursday only, between 9 and 11 a. m. Ask for Mr. Lovell—Suite 404 Maryland Bldg., 63d-st. and Maryland-av.

MEN.
NO ACTUAL SELLING.
STEADY EMPLOYMENT.
We can use a few men without experience, also a few with, to act as assistants or juniors to experienced men. You will have a most exceptional opportunity in that way to learn this business and to earn money right from the start. You will be paid daily from the earnings of the Senior Salesmen; that gives men who desire to become specialty salesmen a most excellent opportunity because they don't have to wait weeks like inexperienced men usually do before they begin to earn money. They are paid daily a flat sum of comm. on every sale the experienced man makes. We have a brand new line of electrical units that have to do with health, sanitation, and air conditioning. They have worlds of appeal. They are in demand. A large percentage of our men are finding financial independence here. Most of them are able to buy their homes, cars, send their children to college and to buy the pleasures that hard workers are entitled to have. Best of all, a large percentage of them are laying money away for the rainy day. This is a most excellent opportunity for ambitious men. If you have a clean record, neat appearance, between 21 and 45 years of age, see Mr. Welsh Thursday promptly at 1 p. m. THIS HOUR ONLY. Sherman Hotel, Room 224.

WATKINS PRODUCTS.
Openings for 4 reliable men over 30 on choice food routes; good earnings; comm. Your chance for a good job if you apply at once, 10 a. m., 3 p. m., 2600 N. Western-av. or 810 W. 76th-st.

MEN—4,
for sales work in loop dept. store in appliance dept.; steady, dignified work. Unusual comm. assures good earnings to men accepted. Must be neat and aggressive. Apply 756 Pure Oil Bldg., Thursday, 10-11:30 a. m. only.

SALESMAN—NEW YORK MFGR. OF MEN'S felt and straw hats, desires resident man with good following men's stores for representation in Ill., Wisc., Iowa. Commission and drawing acct. See Mr. Rosenfeld, Hotel Harrison, evenings after 7:30.

NEAT YOUNG MAN UNDER 22. MUST BE able to drive car and free to travel. Salary. See Mr. Wade, Keystone Tours, 1050 N. La Salle. 9-11 a. m.

COLLECTOR — FOR INDUSTRIAL INS. debit; 25% commission; no lapses; references and security required. The Home Ins. Co., Room 508, 58 W. Washington-st.

QUICK MONEY—PAY DAILY; NO INVESTment. As high as 70% comm. Household products. Room 403, 612 W. Lake-st.

PRESSMAN—WITH SALES ABILITY. CALL on our print shop accts. and leads. Car a help. Draw. acct. 5541 N. Clark, Mr. Barewin.

MEN—WORK 6 HOURS DAILY; EARN $20-$60 wkly. adv. comm.; estab. terr.; radio leads. Realsilk, Rm. 1337, 224 S. Michigan.

3 RELIABLE MEN — OPPORTUNITY FOR good future; about $21 wkly. adv. comm. Apparel, Rm. 1339, 80 E. Jackson.

MEN—6, YOUNG, FOR SUBSCRIPTION work. Comm. starts at once. Rm. 400, 222 N. Wells-st.

$10 SALARY AND EX.—STEADY WORK. Order dept. Sell Foods. Rm. 417, 2400 W. Madison; Rm. 313, 757 W. 79th-st.

COLLECTORS—15; NEAT APPEAR.; 25-35 yrs. Comm. Aft. 9:30 a. m. 854 N. Lawler.

HELP WANTED—MEN.

Miscellaneous.

COMMONWEALTH EDISON COMPANY
has vacancies in several sales divisions for neat appearing young men. Commission and bonus. Excellent opportunities for experienced salesmen. Men selected will be trained according to previous experience or qualifications. See Mr. Schutze, Room 1035, 125 S. Clark-st., 9 to 11 a. m. only.

MEN (3) AT ONCE.
ENTHUSIASTIC MEN
between the ages of 25 and 45, mechanically inclined, who want work and will be satisfied with earnings approximately $35 to $50 weekly while learning our electrical device on a percentage basis. Personal interview with manager.
APPLY
203 N. WABASH-AV., ROOM 618.

GUAR. SAL. OF $10 WK. AND 60% COMM. while learning. Foods. 2 exp. field supervisors, $15 & 60% comm. 1924 W. Madison.

Employment Agencies.

Stenographer......$1,300 Year
MACHINE DESIGNER $1,800
SALES ENGINEER
Sound Reproducing Equipment.........$3,000
JR. ARCH.-ENGINEER ....$80 Month
SALESMAN [INDUSTRIAL] $1,800
TIRE SALESMAN—TRAVEL $150
SALES—FOOD SPECIALTIES $150
COFFEE SALES—Wholesale-Retail......$150
FURNITURE SALESMAN $100
PAINT SALESMAN $100
PAPER SALES—Coarse and Fine.......$100
Brown & Sharpe Surface Grinder.........70c
HOTEL MGR. and Housekeeper....$150-Apt.
HOTEL HSMAN.—Maintenace; Chgo. exp.$80
Polisher-Buffer ...70c | Auto Painter.....$30
Body-Fender Man..$30 | Tool-Die 80c
Upholsterer .....$30 | S. O. Cook..........$18
Spot Welder......45c | Baker's Helper...$10
O'SHEA, 64 E. JACKSON

FACTORY MGR., STEEL PROD..........OPEN
RETAIL LIQUOR CLERK, EXPER.....$80
COFFEE SALES, CITY JOBBERS.......$150
TRUCK ASSEMBLER [new], to take chg. 70c
DAIRY MAN, Bottling mach..............$20
RADIO TESTER AND BALANCER..........50c
HENEY & WRIGHT PUNCH PRESS.........50c
Upholsterer ....$30 | Tool & Die..........85c
Blacksmith ....60c | Tool Maker........70c
Cold Header........60c | External Grinder..70c
Upsetter, Acme....60c | Machinists 70c
Duco Sprayer.......$30 | Stove Repair.......$24
Auto Mechanic.....$30 | J. L. Turret Lathe. 70c
Handy Hseman..$65R | Painter ....Scale
Hotel Painter....$75R | Paperhanger .....Scale
TRIANGLE, 25 E. JACKSON.

A. J. McCOY & ASSOC., INC.,
Suite 1120-32. 140 S. Dearborn.
BUYER, Dresses-Suits-Coats-Furs.....$10,000
MARKET ANALYST, Finance-Sales....$3,000
EXECUTIVE, FOOD MFR.-SALES.....$7,500
ASST. SALES MGR., Metal Specialty.$4,000
SALES, Hotel and Restaurant Cont......$100
SALES, Chain and Whol. Groc. Cont...$150
SALES, Exp. not nec., age 30.............$110
SALES, Bldg. Maintenance Supplies.....$110
CAUS. INSURANCE Inspector $150
5 SINGLE MEN, Sales Type, age 27....$100
2 Industrial Engrs., age 33...............$217
PLACEMENT MAN, OUR OFFICE.....COMM.
ELLIOTT-FISHER Bkpr., La Salle-st....$125
STENOTYPE OPR., age 23, univ.........$80
PURCHASING AGENT, age 30...........$200

REPAIR MACH., SCREW MACH.........70c
COUPLE; PAINTER & MAID.........$65-Apt.
HORIZ. BORING MILL; STEADY..........60c
Elect. Welder.......70c | Painter ....$6 day
Paint Sprayer......45c | Porter $12
Hd. Coil Winder....50c | Dishwashers $12
Machinists ....65c | Bus Boy $12
MAJESTIC, 20 E. JACKSON.

TECHINCAL SALES—ENGR. —Age 28-40. Grad. engr. Must have Air Conditioning, Cold Storage, Bldg. Const. exp.; $3,000.
5 FOOD SALESMEN.
IMMEDIATE OPENINGS WITH NATIONAL ORG. EXP. CONTACTING RETAIL GROCERS, WIS., NEB., KAS., CHGO., $125-$150.
COFFEE SALES JOBBER & DEALER, $150.
Upholsterers....70c. Tool and Die Maker.
S-H-A-Y, 14 W. WASHINGTON.

YOUNG TOOL MAKER—MFG., STEADY.
LATHE HAND | Brass Molders
AUTOMATIC SCREW | Cabinet Makers..50c
MACHINISTS | Pol-Buff. 70c
DIE MAKERS | Painters, Steady
Upset Mach. Oper. | Paint Spray Bldgs.
Forge Shop Grinders | Paint.-Paperhang..$36
Grey Iron Molders | Barbecue Cook.....$18
MONARCH AGCY., 166 W. WASHINGTON.

DOORMAN—AGE, 27 TO 35.....................$55
2 Fountain Men ....$18-$30
Chef — Nearby Town, $50, r.&b. adv.
3 Maintenance Men—Single, $25-$35 plus rm.
10 Painters-Paperhangers ....$65-$90
2 Couples—$65-$75 plus good apartment.
N. SIDE CONSOLIDATED, 1001 Leland.

ADVERTISING MAN, $400.
Age 30-38, univ. grad., retail chain store copy background, particularly promotional work on installment accounts.
GLADER Corp., 220 S. State. R. 1208.

YOUNG LOCOMOTIVE CRANE OPERATOR.
Double seaming mach. oper. on stoves.
ELEC. WELDERS. TURRET LATHE.
CABIN MAKERS. SPRAYERS.
POL. BUFFER. TOOL AND DIE.
LOOP AGENCY, 160 N. WELLS., RM. 324.

2 PLACEMENT MEN—
Have two openings for live wire, energetic young men, age 25-35; factory and technical desks. Private agency exp. preferred. SEE MR. G. R. WHITE.
S-H-A-Y, 14 W. WASHINGTON.

POLICY WRITER—AUTO. INSUR.......$75
Elliott-Fisher Bkkpr.—Ins. exp.........$100
Steno.—Cas. & Fire Ins., Snappy......$100
Bookkeeper-Typist—Fire Ins. exp.........$75
Helen Dobbs, 175 W. Jackson-blvd.

LOAN MEN.
With and without exp.; age 22-30.
Pay roll auditor; insurance..............$200
NORTHSIDE COMMERCIAL, 4750 Sheridan.

BILHORN, 110 S. Dearborn
PRODUCTION MAN, gentile, advertising agency experience.........................OPEN
5 EXP. DENTAL LAB. TECHNICIANS..Open

PAINTERS, $6 DAY | ENGINEERS
Auto Mechanics | Houseman
Polishers-Buffers | Tool-Die
Molders, 75c hour, Open 7 a. m.
GREAT NORTHERN, 601 W. MADISON-ST.

Copywriter, Layout Man.
Agcy. exp., 30-45 yr. Prot. Bring samples.
OCCUPATIONAL, 20 W. Jackson, Rm. 1409.

BIO-CHEMISTRY, P. H. D., RESEARCH, .OP.
Chem. E., grad., mach. design, exp.. .open
Chem. E., Esterification equipmt., exp.. .open
ENGINEERING AGENCY, 53 W. Jackson.

4 GAS ATTNDTS., A-1 SLSMN., $75-$150
Exper. Motor Truck Assembler.
Col. Greaser.....$15 | Col. Mechanic....$15
Cheyrolet Mech...$25 | Gas Attendant ...$18
GEN. AUTOMOTIVE, 37 W. Jackson, R. 49.

PROD. MGR.—M. E., IND. ENGR'G EXP., $300; Artist-Designer, signs, $90-$125.
SALESMEN, Air Tools, $175; Groc.-Hdw. Jobbers, Chains, $250. BUSINESS MEN'S CLEARING HOUSE, 209 S. State.

MARKET ANALYST $275
Mfg. Shop Executives, 2.........$250-$400
Account Executive, Agency............$350 up
HARRISON PERSONNEL, 20 W. Jackson.

RADIO ENGR., CIRCUIT DESIGN'R, $3,000
SALES ENGR. Frac. H. P. Motors..$2,500
DRAFTSMAN, Ry. Car and Coach....$2,500
CONSOLIDATED, RM. 1111, 209 S. STATE.

2 AUTO. INS. ADJ. REPAIR EXP.......$175
TIME STUDY GRAD. ENGR., 24-29..$110
CHINA PACKER, EXP'D ONLY..........$75
THE BAYNE AGENCY, 105 W. ADAMS.

SALESMEN—CHEMICAL EXP. $150
Stenotype oper., coll. ed.; loop; today.
Junior Reporter, under 30, with car.
OCCUPATIONAL, 20 W. Jackson, R. 1409.

BUTCHER—WHSE., ICE BOX EXP., UNION.
Hotel Houseman.$60 | Factory jobs.
Painters, Paperh'gers. 2d Ck., hosp., $40 r.b.
ALL TRADES, 309 S. La Salle, R. 101.

3 AUTO MECHS., ALL CARS........$20-$25
Mech. Helper...$10 | Body-Fender 55c
Chevrolet Mechanics. Ford Mechanics.
GARAGE OWNERS, 309 S. La Salle, R. 101.

UPHOLSTERERS, $25; BODY FNDR., 70c; 6 Auto Mechs., $25; Hotel Painter, $60. BUSCH AGENCY, 184 W. WASHINGTON.

COUPLE—MANAGER-HSKPR., HOTEL, $75-$100. ELITE BUREAU, 57 E. OAK.

UNDERWRITER AUTO., '24-'28.........$120
Helen Dobbs, 175 W. Jackson.

PUNCH PRESS BLANKING-FORMING—40C hr. So. Side Industrial, 1546 W. 63d-st.

HELP WANTED—MEN.

Employment Agencies.

Advg. Copywriter, $5,000.
Under 35; college grad.; strong dealer copy backgrd. with natl. mfr. organizatioon.
SALESMAN, $175.
Age 28-32, univ. educ.; clean cut, live wire, with dealer contact background.
Super-Service Sta. Mgr., $175
Major oil co. exp., under 35; univ. educ.; exceptional personality only.
CHAIN RESTAURANT Operating Exec. Sal. open. CHAIN RESTAURANT Mgr., $40-$50.
GLADER CORP., 220 S. STATE-ST., R. 1208.

TOOL ROOM LATHE HAND................65C
OTHER MACHINISTS WANTED.
West Side Consolidated, 143 N. Kedzie.

Employment Service.

SALARIED POSITIONS — SEE OUR AD. this column, Sun., Wed. R. W. BIXBY, Inc.

TRADE SCHOOLS—MEN.

TRADES IN DEMAND.
LEARN
TOOL AND DIE MAKING.
Machinist Trade.
Automatic Screw Machines.
HAND SCREW MACHINES.
Opport. for men mechan. inclined to learn actual Machine and Bench work. Expert Instr. Best shop methods. Start now. Days, Eves.
EMPLOYMENT HELP FREE.
Visit shops or write for illus. free book.
ALLIED SCREW MACHINE CO., INC.
[SCHOOL DIVISION.]
609 W. Lake-st., Department T.

IMMIGRATION PATROL
INSPECTOR
Examination Announced.
Application close May 4, 1935. Age 21 to 36. Veterans are exempt from age limits. Salary $1,800 a year. Former U. S. Civil Service Secretary Examiner will thoroughly coach you. Write or call A. R. Patterson, 20 E. Jackson, Dept. B, 6th Floor. Open Mon., Tues., Thurs., eves. to 9 p. m.

"SCHOOLED BY MOLER"
in
BARBERING
IS JOB INSURANCE.
See How to Save $100.
Call, write, or phone today.
THE MOLER SYSTEM.
59 E. Monroe-st. Cen. 6393.

WHY NOT PREPARE YOURSELF FOR
A BETTER LIVING
by learning one of the following trades that insures a steady position and good wages.
Air Conditioning. Elec. Refrigeration.
Welding. Diesel Engineering.
We teach you by actual shop work, on modern equipment. A week's trial FREE.
GREER SHOP TRAINING, 2024 S. Wabash.

GOV'T EXAM. POSTED.
Immigration Patrol Inspector, $1,800 yearly. No experience necessary. Age 21 to 36. Other examinations soon for men and women. Write or call quickly. Free catalog.
PERGANDE INSTITUTE
ACCREDITED—THE OLDEST.
210 S. Clark, Room 1520, Central 7848.

U. S. CIVIL SERVICE
EVENING CLASSES.
Exams. announced for Immigrant Patrol Insp., 21-36, closing May 4. Minor Lab. Apprentice, 16-21, closing May 13. No exper. necessary. Other exams. for men and women 18-60. Write or call for full information.
WESTERN COACHING BUREAU.
37 W. Van Buren. Wab. 6522, Dept. C.

DIESEL ENGINEERING
Offers today's greatest opportunity to the right type of men. Is it worth a postal card to find out what it offers you? Get "Diesel News" free. School is open daily to 8:30 p. m. Visitors welcome.
HEMPHILL DIESEL ENGR. SCHOOL.
1263 Diversey-pkwy., Chicago. Wel. 1041.
America's Original Exclusive Diesel Schools.

Be a Traffic Manager
Men being trained and placed with motor truck companies and industries right along. Best paid, uncrowded business profession. Special class now forming. Visit 10 A. M. to 8 P. M., or write, give phone number.
COLLEGE OF ADVANCED TRAFFIC,
330 S. Wells-st. Dept "R." Harr. 8849.

CHICAGO EXAMINATIONS IMMIGRANT Patrol Inspector. Applications close May 4. Men 21-36, Start $1,800 year. Steady work. Common education sufficient. Full particulars FREE. Write immediately. Franklin Institute, Dept. 127 A, Rochester, N. Y.

AIR CONDITIONING
New opportunities. Learn now—part time day, eve. Low tuition. Call, write, ph. Vic. 8376. Chi. Tech. Coll., Dept. 15, 118 E. 26th.

ELECTRICITY, RADIO, REFRIGERATION, air cond. easy to learn in Coyne Shops. Practical work on late machines. Day or eve. classes. Terms as low as $1 wk. Visit COYNE Electrical School, 500 S. Paulina.

LEARN AUTO MECHANICS—JOB WHILE learning; practical shop work; days, evenings. Federal Auto Eng., 2040 Washington.

WILL TRAIN RELIABLE MEN SERVICING elec. refrigerators, air conditioning; spare time. Write Utilities Eng. Inst., 404 N. Wells.

HOTELS CALL FOR TRAINED MEN—GOOD pay. Learn at home. Write Lewis Hotel Training Schls. Desk 749, Washington, D. C.

TRAVEL.

Automobiles.

BOTH READERS AND ADVERTISERS ARE urged to exercise caution in arranging automobile transportation with other individuals. References should be exchanged and carefully investigated.

LOS ANGELES OR FRISCO.
WE PAY PART GAS. CARS LEAVE DAILY. LICENSED, BONDED DEALER.
6445 COTTAGE GROVE. DOR. 2613.
6455 S. WESTERN-AV. HEMLOCK 2600.

— — — — — CALIFORNIA — — — — —
The low cost, enjoyable way; drive Fords, Chevs., Plymouths; pay part gas exp. only. A. & K. Motors, 4000 Wash.-blvd. V. B. 8900.

DRIVERS FOR SEATTLE-LOS ANGLES. Share gas. Lv. daily. 7701 Stony Island.

DRIVING LOS ANGELES—FRIDAY—TAKE 3; share expense. Bit. 4600, Apt. 1603.

Buses.

— — DETROIT, $2.50; ST. LOUIS, $3 — — Minneapolis $5; Davenport, $2.75; New York; Burlington, $4.10; Des Moines, $5.75; Omaha, $7.95; Denver, $14.95; Los Angeles. DE LUXE MOTOR STAGES—Wab. 3886, 746 S. Wabash—215 N. State—Cen. 6733.

SAFEWAY LIMITED—EAST. 407 S. WABASH. WABASH 6171.

LOW BUS RATES TO ALL POINTS. 125 W. MADISON. STATE 8262.

SEE DAVE AND SAVE! NEW YORK, LOS ANGELES. 405 S. CLARK. WEB. 1672.

DOGS, BIRDS, POULTRY, ETC.

Dogs.

MORTON GROVE KENNELS
Largest Kennels in Middle West.
½ mi. N. of Dempster on Waukegan-rd.
Chows, wires, scotties, cockers, fox, spitz, pekes, police, huskies, collies. Mixed, $1 up. Open to 10 p. m. Morton Grove 2254.

6419 Cottage Grv. H. P. 9862
Chicago's oldest and largest Dog Shop. Chows, scotties, bulls, wire, $6 up. Collies, sheps, fox terrs., police, spitz, Eng. bull terrs., setters, watch dogs, $2 up. Op.10p.m. We buy.

. . . 2413 W. NORTH-AV. . . .
Selling 200 dogs, Fox Terr., 5; Wire Hair Fox Terr., Black Scotties, Chows; Pekingese, Daschunds, Cocker Spaniels, Springer Spaniels, Cairn Terriers, Bostons, cheap.

SCOTTIES, WIRES, BOST., CHOWS, COLlies, Pekes, $8 up.Others.4657 Irving Pk.-bl.

BOATS, YACHTS, ETC.

WATCH FOR NEW RICHARDSONS AND Matthews at Boat Show, May 5-12, Navy Pier. Also permanent show room display.
MATTHEWS CRUISERS, DISTRIB.
900 S. MICHIGAN. WABASH 5767.

WTD.—1 IN-BRD. MOTOR AND BOAT, A1 cond.; reas. Call btw. 8-4, Berwyn 1432.

38 FT. DE LUXE CABIN CRUISER—ALL mahog.; perf. cond. Must sac. Stew. 5394.

HELP WANTED—WOMEN.

Stores and Offices.

CASHIER — GEN. OFFICE WORK; PART time; 4-9 p. m. 1306 S. State-st.

DRESS SALESWOMEN—EXPERIENCED.
A few steady positions.
BEZARK'S WOMEN'S WEAR.
20 S. STATE-ST.

JEWELRY SALESLADY — MANAGING stenographer and bookkeeper. Experienced. References. 420 S. Wabash.

SALESLADY—MUST BE THOROUGHLY EXper. in dry goods; Polish speaking. Give all details, exp., references, age. Address S S 347, Tribune.

SALESLADIES—EXPD.; FOR DRESS AND lingerie shop; steady position; good pay; refs. required. Apply 3437 S. Halsted-st.

SALESLADY—EXPERIENCED IN ALTERAtions, ladies' dresses. Experienced only need apply. 5658 W. Madison-st.

STENO.-TYPIST-CLERK—2 EACH, EXP. OR inexp. New office. Sal. $80-$130; give address, exp. if any. Address H 352, Tribune.

WANTED—IMMEDIATELY, TYPIST TO work in art school office one month. State salary. Address S T 378, Tribune.

Executives and Managers.

WOMAN MANAGER—READY TO WEAR shop; must be exp., aggressive and trim own windows. Barnett, 325 W. Adams.

Professions and Trades.

BEAUTY OPERATORS—4 EXPERTS IN marcelling, finger waving, manicuring, hairdyeing, and permanent waving, experienced only; salary and comm. 1505 N. Crawford.

BEAUTY OPERATORS—EXPERIENCED ALL around. Also manicurists, barbers and shampoo girls. Room 304, 159 N. State, or Room 214, 1140 Lake-st., Oak Park.

BEAUTY OPERATORS—4, EXPERTS, A1 perm. wavers and all around opers. Steady. Coral Beauty Salon, 4817 Irving Park-blvd.

BEAUTY OPERATORS—[4], EXPERT MARcellers and finger wavers. Salary and commission. 7857 Cottage Grove.

BEAUTY OPER.—EXPER.; ALL AROUND; ability to manage. 4716 Irving Park-blvd.

BEAUTY OPERS.—3; MUST HAVE 5 YRS.' exp. all round. 6552 S. Halsted.

BEAUTY OPR.—EXPERT FINGER WAVers and marcellers. 6424 S. Halsted.

BEAUTY OPERATOR—ALL AROUND EXP. Steady. 4205 Fullerton.

BEAUTY OPERATOR — ALL AROUND, steady, gd. sal. Expert. River Grove 1540.

BEAUTY OPERATORS—3, ALL AROUND; expd. only. 2118 W. Cermak-rd. Can.6038.

BEAUTY OPERATOR—ALL AROUND, EXperienced. 6752 Stony Island.

BEAUTY OPERS.—ALL AROUND. ROSE Julian Shop, 4017 Milwaukee-av., 2d Floor.

BEAUTY OPER., ALL AROUND, FAST, A-1 finger waver, manic. 1855 E. 71st-st.

BEAUTY OPR.—EXPERT FING. WAVER-Manicurist. Part time. 5343 North-av.

COLLAR AND CUFF OP.—1; BOSOM OPERator, 1; exp. Also exp. mender. Up-to-Date Laundry, 21 E. 110th-pl.

DANCE TEACHER, EXP., YNG., WHITE; Tap, ballrm. Sal. Estb. school. Har. 4782.

DESIGNER TO CREATE SMART COTTON styles with exceptional ability. Refs. req. Phone for appt. Haymarket 2881.

FINGER WAVER—1ST CLASS, FOR EVE. Prim Beauty Shop, 1405 Diversey-pkwy.

FINISHERS—EXPD. ON MADE TO ORDER dresses; no factory help. BAILEY, 410 N. MICHIGAN.

GIRL—EXP. MAKING INTERIORS FOR sackets. Ph. Triangle 0597.

MANICURIST—ATTR., EXP., FOR NORTH Shore shop. Address S P 123, Tribune.

MILLINERY STRAW OPERATOR—EXPD. Also trimmers and makers. VICTOR HAT CO., 153 N. Wabash-av.

MILLINER—WELL EXPERIENCED ON high grade hats. Moderne Hats, 308 N. Michigan.

OPERATOR,
experienced on Flat Lock machine for rayon underwear. 3507 Lawrence-av.

OPERATOR—ALL ROUND ON CUSTOM pants; exp. Address J 353, Tribune.

OPERATORS—CHILDREN'S SILK DRESSES. Exp. only. 212 S. Franklin, 6th flr.

SEAMSTRESS — WITH EXPERIENCE ON dress alterations. JOHNSON & HARWOOD, 37 N. Wabash-av.

SHIRT FINISHER — EXPD.; GOOD PAY. Phone Sunnyside 7100 or 5697 Ridge-av.

SILK SHADE MAKERS.
. . . Experienced only. Steady work. . . .
. . . 308 W. Erie-st. . . .

SORTERS AND FOLDERS—EXP. MILWAUKEE LAUNDRY, 4120 Belmont-av.

Household Help.

COUPLES — FOR ADVERTISMENTS FOR couples see separate subheading "Couples" immediately following this subclassification.

GIRL—IN REFINED JEWISH HOME; 3 adults; must be capable, willing worker. Go home nights. State age, salary and references. Address S S 595, Tribune.

GIRL—WHITE, BETWEEN 25-35; GENERal housework; 3 in family; $7. Write particulars. Box 784, Lake Forest, Ill.

GIRL—CARE FOR BABY AND DO LIGHT hswk. 12 N. Central-av., store.

GIRL—WH.; GEN. HSWK. EXP.; 2 CHILD. Stay. 3044 Fullerton-av. M. Greenspan.

GIRL-WOMAN—GD. HOME, $2 WK., EXCH. for lt. services. 1025 E. 62d-st., 3d.

GIRL—WHT., GEN. HSWK.; STAY; NO laun. 5531 W. Washington, 3A. Man. 5520.

GIRL—WHT.; GEN. HSWK.; 1 CHILD; GD. home; no laun.; $4. Briargate 3928.

GIRL—WHITE; GEN. HSWK.; OVER 25; $6. 1000 N. Euclid, Oak Pk. Vill. 8048.

GIRL—WHITE, YOUNG; EXP. WITH CHILdren; pr. room, bath. Sunnyside 3098.

GIRL—EXPD. HSWK.; CARE OF BABY; sm. ap.; st; $4. 4915 Drexel, 306. Drex.0481

GIRL—WHT., 25-30; HOUSEWORK; NO washing; no cooking; stay. Ardmore 2063

GIRL—WHITE, GEN. HSEWK.; LIKE CHILdren; stay; sm. apt. Juniper 1496.

GIRL—WHT., EXP.; REF.; 2 CHLD.; STAY 3 eves.; $6-$7. 7010 Merrill, 2d. Mid.1439

GIRL—WHITE, HOUSEWORK. LEWINSKY, 5228 Ingleside. Dorchester 3707.

GIRL — WHT., LIGHT HSWK.; CARE 1 child. 4802 N. Bernard-st. Keystone 3986.

GIRL—WH., HELP CARE 1 CHILD, HSEwk., no laun. Stay. Glassman, 549 Addison

GIRL—WH.; GEN. HSWK.; NO LAUNDRY; own rm.; gd. home. Plaza 1536.

GIRL—WHT.; HSWK.; SM. APT.; 1 CHILD; gd. home; no laun.; stay; $4. Fair. 1152.

GIRL—WH.; GEN. HSWK.; RM., BATH. Mrs. W. S. Broude, 715 Michigan,Evanston

GIRL—WHITE, EXP. GEN. HSWK.; PLAIN cook, own rm. Braude, 3710 Pinegrove-av.

GIRL—WHITE, GENL. HSWK. WITH LAUN. $8 without, $5. Stay, refs. Key. 10395.

GIRL—WHT.; EXP. GEN. HSWK.; MUST cook; room and bath. Rogers Park 7314.

GIRL OR WOMAN—GEN. HSWK.; GOOD home; stay; $4-$5 wk. Humboldt 8394.

GIRL—WH.; EXP. GEN. HSWK.; NO HVY. ldy.; $6; 10 a.m.-5 p.m. 3647 Pine Grove, 1st

GIRL—WH., GD. CK., NO HSWK., NO LDY. 4 in fam.; own r., $25 mo.; ref. Bit. 6600.

GIRL—HSWK., PLN. CK.; OWN R., CHILD. $7. Ed Eger, 5121 Ingleside. Fair. 6997.

GIRL—GEN. HSWK.; WH.; EXP.; NO CKG. Own rm. and bath, gd. pay. Briar. 2780.

GIRL—WHITE, GEN. HSEWK., STAY OR go home. Phone Maywood 2567.

GIRL—WHITE; GENERAL HOUSEWORK; stay; $5. Ph. Maywood 3518.

GIRL—WHT.; WILLING, EXP. HSWORK., cookg., know children; $8. Maywood 6763.

GIRL—WHITE, 18, NO WASH., IRONING, cook., or heavy wk. Stay. Rog. Pk. 5529.

GIRL—WH.; EXP.; 1 CHILD 5 YRS.; LT. hswk.; $7; refs. Chernin, 426 Briar-pl.

GIRL—WHT., 23-35; GEN. HSWK. EXP.; gd. cook; serve; stay; $8; ref. Bit. 6323.

GIRL—WH.; EXPD. HSWK.; PLAIN COOK; no laund.; $8 wk. Frieling, 9227 Laflin,3d

GIRL—WOMAN, EXP., WH.; LT. HSWK.; sm. apt.; stay, 3633 Castello, 1st. Alb. 2216.

GIRL—WHITE, GEN. HSWK.; STAY; 1 child; $5. South Shore 7148.

GIRL—WHITE, GEN'L HOUSEWORK; SM. child. Call after 5 p. m. Bittersweet 4949.

GIRL—WH., EXP., REF.; HSWK.; ADULTS; stay; $5. Rose, 539 Addison-st. Bit. 2866.

GIRL—WH., LT. HSWK.; STAY NITES; $4. Prince, 3300 Diversey. Spaulding 8529.

GIRL—WHITE, LT. HSWK.; CHILD; GD. home; no lndry. Shapiro, 5661 West End.

GIRL—GEN. HSWK.; 1 CHILD; STAY. Chapman, 1916 S. Lawndale. Craw. 0555.

GIRL—HUNG., GER. OR SWED. EXP. HSwk., cook; no wash.; $10. Bittersweet 7316.

GIRL—WHT., GEN. HSWK.; HELP BABY; small home; go nights. Armitage 8315.

GIRL—WHITE; EXP. GEN. HOUSEWORK, children; own room. Sheldrake 8777.

GIRL—FOR GEN. HSEWK. AND COOKING. Steinberg, 7372 Parkhurst. Bri. 7066.

GIRL—WHITE, LGT. HSWK.; SMALL FAMily, Good home. Refs. Mansfield 8029.

MAID—YOUNG, CAPABLE GIRL INTERested in good home; easy work; $3. Write complete history. Address J 485, Tribune.

MAID—WHT.; EXC. COOK; OVER 21; NO laun.; like ch.; gd. hm.; $8.; ref. Ced.2259.

MAID—WHITE, 20-25; HSWRK.; EXP.; 1 child; stay; city refs. Prospect 1416.

MAID—YNG., WHT., EXP.; GEN. HSWK.; gd. cook, own rm., $8. Beverly 2440 bef. 2.

MAID—WHT., 20-35; COOK, LAUND.; REFS. Adults. Stay. S. S. Vincennes 5744.

MAID—SCAND. OR GERMAN; GEN. HSWK. North Evanston. $10. Greenleaf 3585.

MAID—WHITE, 18-30; EXP. GEN. HSWK., cooking. 1052 Balmoral-av., Apt. 1F.

MAID—WHT., EXP., GEN. HSWK.; COOKG. 1 child. Stay; refs.; gd. sal. Kedzie 8960.

MAID—WH., YG.; GEN. HSWK.; PL. COOK.; no wash; $5. Nauman, 6844 East End-av.

MAID—COMPETENT, WHITE, REFINED family; good home. 6927 Constance-av.

MID. AGE WOMAN—GEN. HSWK., LITTLE wash. sm. sal. Sterling, 1044 E. 43d-st.

MOTHER'S HELPER—WHT., SOME C'KING. Own rm., bath; no laund.; $5. She. 2669.

NURSE—LIGHT HSWK., COOK., 1 CHILD; $10. Good refs. 415 Aldine, Apt 4C. Lake View 6767, call after 10:30 a. m.

HELP WANTED—WOMEN.

Household Help.

NURSEMAID—CARE 3 SMALL CHILDREN; perm.; in Highland Pk.; state age, exp., sal. expected, refs. Address S P 121, Tribune.

NURSEMAID—WH.; 25-35; EXPERIENCED care of child 3 yrs.; city refs.; stay, perm. Levy, 540 Oakdale. Graceland 5557.

NURSE GIRL—WHITE, YOUNG, REFS.; 2 children, $8. 5400 East View Park, Apt. 1.

WANTED—STRONG GIRL IN NURSING home to asst. housework and learn nursing. Small pay. 5250 Sheridan-rd.

WOMAN—35-45, GEN. HSWK., PLAIN CKG. O. r.-ba., $5. Edg. 6163. 5811 Winthrop, 3d.

THE TRIBUNE OFFERS SPECIAL LOW rates to persons advertising for positions. For further information stop at the Want Ad Office, Madison and Dearborn-sts., or in the lobby of the Tribune Tower.

Couples.

CPLE.—EXPD. WOMAN FOR COOKG.; MAN garden, driving and serve; high wages; good home; best ref. req. Apply between 2-4 at 1 N. La Salle-st., Rm. 1749.

CHAUFFEUR, HOUSEMAN, COOK, VALET, gardener; Japanese pref.; perm.; Chgo. and Lake Geneva; $60. Address J 307, Tribune.

COUPLE—COOK, GEN. HSWK., OUTSIDE work; sm. fam.; sub.; state age, nationality, exp., salary. Address S P 519, Tribune.

COUPLE—MID. AGED, ACTIVE; SUBURB; woman cook, hswk.; man gard., etc.; gd. home; sal. $30 m. Address S X 535, Tribune

COUPLE—EUROPEAN AND AMERICAN; exp. household. Address S X 533, Tribune.

Clubs, Hotels, and Restaurants.

EXP. FOUNTAIN AND LUNCH GIRL—SACramento Drug, 2958 W. Madison.

GIRL—TO WAIT ON TABLE. 1227 N. Paulina.

HOTEL CLERK—ABOUT 35. THOROUGH. exp. $25 mo. and room. 1205 N. La Salle.

WAITRESSES—EXPER. APPLY AT ONCE. Steady. No Sun. work. 1259 S. Wabash.

WAITRESSES—EXP. ELLIS RESTAURANT, 1003 E. 82d-st.

Saleswomen.

BIRTHDAY, EVERYDAY CARDS—COMM. Wallace Brown, Inc., 122 S. Michigan.

HOSIERY, LINGERIE, HOUSEDRESSES. Every item a necessity that sells on sight. Lowest prices, large comm. Your own hosiery free. Royal Crown, 227 W. Washington.

We Can Place
a few salesladies over 30, experienced in meeting public, for direct household premium work. Special compensation. We pay comm. earnings in full weekly. Steady work. Apply Mr. Engstrom, 3036 Lincoln-av.

SALESWOMEN—OVER 25 YEARS OF AGE. See our ad under Help Wanted—Salesmen. STRAUS & SCHRAM.

WOMAN OVER 33—ABOUT $18 WK. PERcent. Appar. bus. Exp. not nec. Give age, educ., phone. Address S K 480, Tribune.

20 WOMEN—CREW MANAGERS; HOUSEhold commodity; best season; good comm. Shine-Brite Wax Co., 1112 Merchandise Mart.

EXPERIENCED HOUSE TO HOUSE CANvassers; new hsehold. appliance; small deposit req.; big comm. 1318 W. Roosevelt.

SALESLADIES—H'HLD SOAP; FR. COUPON. Comm., bonus. 8 a. m. 2245 W. Roosevelt.

Miscellaneous.

WELL EDUCATED WOMAN OVER 25 WITH some experience in reading stories to children. Fine opportunity for right person. A former teacher, mother, or one who loves and understands children preferred. Work of educational nature in sales dept. [not reading]. Salary; give phone. ADDRESS A K 500, TRIBUNE.

CAPABLE WOMEN — AGE 30-45, FOR foundation styling business. Factory executive will direct training after which high percentage will net fine income. ADDRESS C C 204, TRIBUNE.

HEAD NURSE OR M. D. TO RUN HIGH class conval. home. S. S. hosp. loc., 22 rms. Excel. op. Perc. basis. Must have dr.'s following. Give history, references, ph. no. Address J 359, Tribune.

TELEPHONE SOLICITORS — EXP., TO phone from home. Must live in suburb; $6 week and lib. comm. Can easily make $40 week. 168 N. Michigan-av., Room 206.

3 NEAT LADIES—TAKE ORDERS FROM reg. apparel customers; start about $17; wkly. adv. comm. R. 1339, 80 E. Jackson.

ATTRACTIVE YOUNG LADIES — OUTSIDE contact work; $1 a day and bonus. No selling. Rm. 1813, 77 W. Washington.

WOMAN—FOR EDUCATIONAL SERVICE; high sch. req., age 30-45; sal. Sales Div., The Book House for Children, 360 N. Mich.

YOUNG WOMEN TO WORK IN LAUNDRY, no experience necessary. Salary. Address S N 358, Tribune.

GUAR. SAL. OF $10 WK. AND 60% COMM. while learning. Foods. 2 exp. field supervisors, $15 & 60% comm. 1924 W. Madison.

AT ONCE—12 GIRLS, AGE 18-40; WILLing workers only apply. Salary and extras. Sell foods. Rm. 417, 2400 W. Madison.

EARN MONEY SELLING DRESSES ON budget plan. Comm. 2d fl., 216 S. Wabash.

WOMAN UNDER 40—NEED WORK IN EXchange furn. apt.; no child. 4308 Sheridan.

Nurses' Registries.

WANTED AT ONCE—PRAC. UNDERGRAD. and hospital infant trained nurses. American Nurses Reg. 5058 Kenmore. Lon. 5831.

NURSEMAIDS, $7 WK. WINTHROP REG. 6206 Winthrop-av.; take Broadway car.

Employment Agencies.

STENO., REAL ESTATE EXPER.......$100
BILLER, chain drug exper...............70c
STENO., legal; Jewish......................75c
STENO., light legal knowledge..........$65
FULL CHGE. BKKPR., print. exp.........$90
SALESGIRLS, dry goods exp..............70c
SALESGIRLS, dress shop exp..............$65
HOTEL MAID..............................$50
POWER SEWING Machine Operator......$13
Salad Girls.........$50 | Waitresses $10
Counter Girls......$10 | Bindery $14
TRIANGLE, 25 E. JACKSON.

Legal Stenographer..........$20
F. C. BKKPR.-STENOGRAPHER.............$16
MOON HOPKINS BILLER.....................$16
STENOGRAPHER—NORTH....................$15
SMALL BRUNETTE—No experience.......$12
2 APT.-HOTEL MAIDS—North................$60
WAITRESSES—A-1 Jobs; Nite and Day...$10
FOUNTAIN GIRLS—All locations......$13.50
O'SHEA, 64 E. JACKSON.

STENO., COLL. GRAD., $100.
BKKPR., BUROUGHS MACH..................$90
WAITRESSES, LONG & SHORT HRS..$8 Bd.
Hotel Maids.........$15 | Second Cook........$10
Soda Fountain.....$10 | Steam Table..........$13
Bus Girls..............$7 | Housework ....$8R.B.
Housemaid ....$8R.B. | Pri. Hsekeeper...$40M.
MAJESTIC AGENCY,
20 EAST JACKSON, 9TH FLOOR.

DICT. OPER., $110; STENO., COLL.....$100
STENO.-SECY. TO EXECUTIVE.......$110
Bkpr.-steno. ....$100 | Steno.-rap. typist..$75
POWER MACH. OPER. CHAIR COV'S.OPEN
PANTRY GIRL...$50 | 2D COOK................$13
LAUNDRESS, PRIVATE FAMILY..$65, R.B.
Cook & Gen...$12-$15 | 2d maid $13
S-H-A-Y, 14 W. WASHINGTON.

A. J. McCOY & ASSOC., INC.
Suite 1129-32. 140 S. Dearborn.
SWITCHBOARD-TYPIST, N. S..............$20
ELLIOTT-FISHER BILLER, COMPT.......$18
DENTAL ASST., STENO......................$14
COMPTOMETER OPER., STENO.............$18
CLERK, MFG. EXP., AGE 30.................$25

P. B. X. TYPIST, A-1, MICH.-AV.........$90
DICTAPHONE OPER., 23-30................$80
STENO. P. B. X., 2 YRS.' EXP., 19-22..$75
DICTAPHONE, BE P. B. X., 19-22......$70
THE BAYNE AGENCY, 105 W. ADAMS.

CORBOY SERVICE, 20 W. JACKSON.
Law Stenos.—2, young..............$100-$130
Steno-Cashier—Bond exp. 23-25 yrs.....$100
Stenos—1 to 2 yrs. exp. lp. & S. S..$18-$20

LAUNDRESS, PRIVATE FAMILY, PERMAnent position, $65, r.-b.; sec. maid, $12. WAITRESSES, FOUNTAIN GIRLS, COOKS. S-H-A-Y, 109 E. OAK-ST.

CASHIER-ASST. BKKPR., INSTALL., EXP., $16; STENO., good at figures, $18; STENO.-SEC'Y, $25; INVOICE STUFFER-Ast.; CASHIER, $65; BK. COV. SEW., Open. GLADER CORP., 220 S. STATE, R. 1208.

STENOG., AGE 23-30, MUST HAVE EXP. as steno. to produce buyer...............$95
STENOG., age 23-27. A real oppor.......$95
DAVIS PERSONNEL. 7 S. DEARBORN.

MOLENE PERSONNEL, 105 W. ADAMS.
File clk.-swbd., pretty, W. S...............$70
Steno., west side, 26 years.................$80
M. H. Biller; Cosmetic Sales; Dict. Oper.

HOTEL MAIDS..$50 | COIL WINDERS..35C
Stm. table..$10, m. | Pantry-fount..$12, m.
Nurses' aid, hosp., $30, r.-b. 2d cook, Hung., $16, m. All Trades, 309 S. La Salle, R. 101.

RADIO SOLDERERS | COOKS
LABELERS | WAITRESSES
CIGARETTE GIRLS | KITCHEN HELP
MONARCH AGCY., 166 W. WASHINGTON.

CHARTIST—UNIVERSITY TRAINING. Comptometer opr.-typist, univ. training. ZINSER PERSONNEL SERVICE. 140 S. Dearborn. Room 1548.

WAITRESSES, LOOP $10
Typist-swbd.-receptionist $80
ENRIGHT AGENCY, 20 E. JACKSON.

WAITRESSES ...$10 | HSEMAIDS ..$10-$12
COOKS ......$12-$15 | LDY. HELP..$10-$12
ATLAS EMPLOYMENT, 6250 HALSTED.

HOTEL MDS.—WHITE, COLORED; DEMONstrators, $20; Fount. Waitresses, $15; Hsemds., $8; Nsemds., $7. Aaron, 2814 Broadwy.

COMPT'METER-TYP.—2 YR. COLLEGE.$80
Dictaphone, Steno., loop...................$90
OCCUPATIONAL, 20 W. JACKSON, R. 1419.

COUPLES—GD. COOKS, STRONG 2D GIRLS. Fuhr Empl., 546 W. North-av.

DICT. OPER., FAST TYPIST....$16 & $18 Underwood Elliott Fisher, 212 W. Monroe.

100 GEN., $8-$15; 8 COUPLES, $75 UP. Pauline's, 421 4th-av., Wilmette, end of L.

HOTEL, RESTAURANT, DOMESTIC HELP. NORTHSIDE Commercial. 4750 Sheridan.

RESTAUR. COOK HOUSEMAIDS, NURSEmaids—Jobs open. Barry, 4348 Brodway.

LT. STENO.-BKPR. F. C., COAL EXP. $20 CONSOLIDATED, R. 1111, 209 S. STATE.

15 WAITRESSES, $8; FACT. HELP, $14 BUSCH AGENCY, 184 W. WASHINGTON.

DICT. OPER., SMALL LOOP OFF .....$75 REDFIELD PERSONNEL, 5 S. WABASH.

. . BRIERLY'S, 184 W. WASHINGTON . . De luxe chem.; club waitresses; C. C. maids.

WE NEED 50 HSEMAIDS, $6-$14. TERMS. Beauty oper., $18. Grove, 852 E. 63d.

STENO.—GD. AT FIGURES, YNG..........$20 CRAIG AGENCY, 209 S. STATE-ST.

10 COUPLES, $100, 400 MAIDS, $5-$15. Lee, opp. Davis L, Evanston. Davis 8116.

HELP WANTED—WOMEN.

Employment Agencies.

STENO., CLERKS, MARRIED, SMALL OFfice, exch. 3 room furn. apt.
Hotel P. B. X., Cashier, recent Chicago exp., age 25 ....$75
White Hotel Maids....$50
Power Mach. Op..$15 Waitresses....$8
Fount. Girl ..$12-$14 10 Housemaids ..$10
Tray Service Waitresses....Best Tips
N. SIDE CONSOLIDATED, 1001 Leland-av.

BILHORN, 110 S. Dearborn.
SECY.-STENO., chg. dictaphone dept...$110
SECY.-STENO., A-1, west side....$110
COMPTOMETER-TYPIST, college $75
STENO.-RECEPTIONIST, young $70

TRADE SCHOOLS—WOMEN.

MARINELLO—The Choice of 55,000 Women.

Train for Results

Select Marinello!

Proper and thorough training insures a steady and adequate income. In Beauty Culture MARINELLO offers every possible advantage over and above the average.

Highly competent instructors guide you through every phase of the profession, giving even the most minor details major attention. The result of such training is inevitable. The MARINELLO trained operator is equipped to handle any position in any shop in a highly competent manner.

VISIT OUR SCHOOL.

MARINELLO is the largest and most famous Beauty Culture System in the world.

NOW—Marinello Offers New Easy Payment Plan

Free student employment service—or we will help you establish your own business. Complete set of instruments, textbooks, and all cosmetics furnished without charge to all students enrolling for day or evening classes now forming. Mail the coupon for full information and FREE illustrated booklet, including set of eight photographs showing various MARINELLO classes at work.

Name ....
Address ....
Phone ....
National School of Cosmeticians, Inc.—T59.

MARINELLO

—THE WORLD'S LARGEST—
INTERNATIONALLY ESTABLISHED SYSTEM OF BEAUTY CULTURE.
108 N. State-st. State 5057.

Learn How to Manicure Dress Hair Permanent Wave at DeLEE

The really "fine points" of all lines of beauty culture and hairdressing work will be taught to you at DeLEE, under the personal direction of Mme. Louise, internationally famous beauty expert.

You'll learn quickly, easily, and thoroughly. Tuition fees are reasonable and payments can be arranged to suit your convenience. Come in TODAY and see this modern, up-to-the-minute school for yourself.

DeLEE

UNIVERSITY OF BEAUTY CULTURE.
30 WEST WASHINGTON-ST.
16TH FLOOR. CENTRAL 8225.

BURNHAM

(for 64 years the world's largest beauty school)

The easy-to-learn Burnham System quickly enables you to become a skilled beauty operator. Plenty of living models. You learn by doing rather than by studying. Each teacher a specialist. Fewer pupils per teacher. 64 years' knowing how to teach gives you a flying start.

SEE FOR YOURSELF WHY MORE GIRLS ENROLL AT BURNHAM'S THAN IN ANY OTHER BEAUTY SCHOOL.

BURNHAM AWARDS TRIP TO PARIS TO STUDENT. Geneve Huffman, 3412 Montrose-av., winner of semi-annual Burnham scholarship for efficiency while in training, sails June 19 on S. S. Manhattan. Burnham's offers opportunities not found elsewhere.

Wonderful opportunity for those who enroll now. Pay for MOST of your tuition after graduating. You can take advantage of many money-saving offers. Our advice to every girl who wants to take up beauty culture is to visit Burnham's NOW. Call, phone, or write for Free Beauty Book T. Open every day and on Monday, Wednesday, Friday evenings until 9 p. m.

E. BURNHAM

SCHOOL OF BEAUTY CULTURE.
138 N. STATE-ST. RANDOLPH 3355.

BEAUTY CULTURE

in two of the largest, finest equipped schools in the country. Instructors with years of exp. UNDER STATE SUPERVISION.

$2 DOWN

$3 wk. Tools free. Free employment service.

SELAN SYSTEM

2744 MILWAUKEE-AV. SPAULDING 6616.
1547 W. 63D-ST. HEMLOCK 5702.

GIRLS. GIRLS.
FASHION MODELS EARN BIG PAY.
Wonderful opportunity in this profession. Consult our stylist about your chances. Special tuition. Free placement service. 32 W. Randolph, R. 518, Dea. 3106 or 721 N. Michigan. MALLON-FRIEL STUDIOS.

GIRLS-WOMEN! BECOME HIGHLY PAID FASHION MODELS.
LEARN WHILE EARNING. Big DEMAND! Bright future! Low tuition. Apply at once or write for Free interesting Folder. MIDWEST, 203 S. Dearborn-st. Suite 202.

AMERICAN SCHOOL OF BEAUTY CULTURE guarantees you a thoro. complete course. AMERICA'S FINEST group of TEACHERS. Private Instruction—Low Tuition. Terms include Tools, Books, Materials, 3 uniforms. THOROUGH MANICURE COURSE, $15. 159 N. State-st., 8th floor. Dearborn 6627.

Complete Beauty Course.
Special reduced rates. Private instruction.
GERTRUDE HALE SCHOOL,
30 N. DEARBORN-ST. CENTRAL 5007.

. . . THE BEST TRAINING . . .
AT THE LOWEST COST.
CHICAGO ACADEMY
OF BEAUTY CULTURE,
37 S. WABASH. STATE 4421.

SWEDISH MASSAGE.
Women needed for salaried positions in beauty shops, clubs, hospitals, etc. Learn in 12 weeks while earning. Days, evenings. National College, 20 N. Ashland. See. 6940.

CASHIERING, $6. COMPTOMETRY, $36. Switchboard, $2. Bookkeeping, Shorthand, Typing, Speedwriting. Prepare now in this large, well equipt. modern institution. Exp. staff teachers. Emp. serv. free. Chicago Business College, 190 N. State. Frank. 4122

ACADEMY TRAINING
BY JOHN MUELLER AND STAFF.
THE CHICAGO
HAIRDRESSING ACADEMY.
64 W. RANDOLPH-ST.

MANAGER OF HOTELS WANTS TO INterview women who would like to train for pos. of responsib. in hotels. Day or eve. Fee sm. Hotel Ext. Div., 938 Buena Pk.-ter. [4300 N.], at Broadway. Tel. Well. 4040.

Complete Beauty Course.
$40. Limited time. Day-eve. classes. Manicure course with equip. elec. training, $15. MIDWEST, 203 S. Dearborn, 2d floor.

BEAUTY CULTURE.
$5 down. Balance $3 weekly. Day or evening classes. NINA PARKER SYSTEM, 14 W. Washington-st. Franklin 2961-2-3.

SWITCHBOARD, COMPTOMETRY, SHORThand, Cashiering, Filing, Typing. Personal instruction qualifies you for position in half usual time. Free Placing Service. Century College, 105 W. Monroe. Fra. 8478.

7 DA. SWITCHBOARD—PLACING PROVED. 27th year. Individual inst., 3 boards. Am. Schl., Field's Annex, 24 N. Wabash. Cen.0647.

ENROLL NOW—CONVENIENT, COOL, 18 windows, 14th floor, Voss Business College, 30 W. Washington. State 3082.

ATTRACTIVE GIRLS TO LEARN FASHION modeling. Apply at once to Vera Jane Studio, 64 E. Jackson. Wab. 9332

TRADE SCHOOLS—WOMEN.

"SCHOOLED BY MOLER"
in
BEAUTY CULTURE
IS JOB INSURANCE.
See How to Save $100.
Call, Write, or Phone Today.
THE MOLER SYSTEM.
59 E. Monroe-st.
Central 6393.

HEIM BEAUTY SCHOOLS
Offer for a Limited Time Only
ONE WEEK'S TRAINING
FREE.
NOTHING TO PAY DOWN
DAY AND EVENING CLASSES.
DOWNTOWN SCHOOL, 6 E. LAKE-ST.
SOUTH SIDE SCHOOL, 1019 W. 63D-ST.

DRESSMAKING—MILLINERY SCHOOLS.

LEARN DRESS DESIGNING, DRESSMKG., power machine, or millinery day or eve. Free booklet. Master College, 400 S. State.

$5—POWER MACH., DRESSMKG., DESIGN. Chicago Schl., 216 W. Jackson. Dea. 9092.

LEARN DRESS DESIGN., DRESSMAKING, millinery. Forest Academy, 209 S. State.

MUSICAL AND DRAMATIC.

WORLD'S LARGEST MUSIC INSTITUTION is seeking teachers of accordian, saxophone, banjo, guitar and piano. Must be experienced. Live in or around Chicago. Must have own studio. Will be well paid. Reply in detail giving experience and references. Mr. Doppelt, Box 825, Chicago.

WANTED—FOR TAVERN, 3 PC. ORCH. Give details. Address J 138, Tribune.

YNG. GIRL, TEACH DANCING, EXP., WH.; tap, ballrm. Sal. Est'd. schl. Har. 4782.

HOME FURNISHINGS WANTED.

Kedzie 1300

We pay more cash than any dealer for furniture, rugs, sewing machines, grand pianos, etc. Call us. Odd pieces or entire flat.

Buckingham 8181

IF YOU LIVE NORTH, CALL US.
Need large amount of used furniture, rugs, etc. Always highest cash prices paid.

PHONE ROCKWELL 6900
WE PAY MORE THAN OTHER DEALERS.
WE NEED USED FURNITURE
TO FILL DEMAND—SPOT CASH.

CRAW. 4060. PRIV. PARTY
Will buy 3, 4, 5, or 6 room furnishings or odd pieces. Will pay cash immediately. Call anywhere.

CALL DORCHESTER 0911.
Highest prices paid for used household goods. Call us first!

FAIRFAX 2835.
Before you sell see McLaughlin. We can and will pay MORE for used furn., rugs, etc.

Call Dave, Atlantic 0002,
when you have used furniture to sell. No amount too large. Quick service given.

PHONE CRAWFORD 6160.
We pay best cash prices for furn., rugs, radios, etc. Call anywhere, day or night.

CALL!! KEDZIE 2228.
Wanted—Used furn., rugs, radios, grand pianos, sewing machines. Highest cash prices.

CRAWFORD 3322.
We pay highest prices for any kind of furniture, rugs, sewing mach. and stoves.

— — — — D-R-E-X-E-L 9060 — — — —
Cash immediately for furniture, rugs, linens, pianos, bric-a-brac. No amount too big or too small. City and suburbs solicited.

JUST STARTING BUSINESS, WILL PAY highest prices for used furniture and rugs. Drexel 5005. Call any time till 9 p. m.

LAWNDALE 0335—NEED FURN. AT ONCE. Rugs, radios, stoves, baby grand pianos, sewing, wash. machines; best cash prices.

. . . . PHONE LAWNDALE 4300 . . . .
Your own pr. in cash for all kinds of furn., rugs, stoves, etc. We call anywhere, anytime.

— — — — — KEDZIE 3008 — — — — —
Highest prices for furniture, rugs, radios, stoves, etc. Call anywhere, any time.

CALL NEVADA 1150. HIGHEST CASH prices paid for furniture, rugs, stoves. We CALL ANYWHERE. ACME FURN. HOUSE.

ROCKWELL 0901—CALL US FIRST TO get more money for your furn., rugs, grand pianos, sewing mach. After 6, Rock. 8421.

PARTY WANTS FURNITURE, RUGS, GR. piano, linens, paintings. Longbeach 7673.

BETTER FURNITURE WANTED — CALL anywhere on south side. Phone Dor. 5015.

— — — BUCKINGHAM 1418 — — — —
Need used furniture at once. Pay cash.

WANT COMPL. HOUSEHOLD OR SEP. pieces for lge. apt. Longb. 5454 after 2.

ENTIRE SOUTH SIDE—PH. WENT. 4085. Cash today for used furn., rugs, stoves, etc.

BUSINESS DIRECTORY.

Floor Finishers.

FLOORS SANDED AND FINISHED: ESTImate free. R. Johnson. Dorch. 0954.

Furniture Repairing & Upholstery.

YOUR TWO PIECE LIVING ROOM SET REupholstered, $5. Ph. Armitage 1947. Our man will call with samples. No obligation. Northwest Uphol. Mfrs., 1718 W. Division.

YOUR OLD FURN. REPAIRED, RECOV. Slip covers. Free est. deliv. Spauld. 6130.

General Contractors.

THE TRIMARCO CO., GENL. CONTRACTORS. Free est. 25 E. Jackson-blvd. Har. 6076.

Mirrors.

DREHOBL BROS., 2847 LINCOLN-AV.—Special in mirrors, resilvering. Buck. 2022.

Moving, Storage, and Hauling.

WANTED—LOADS TO OR FROM MICHIgan, Wisconsin, or any point South, East or West. Our own vans. Insured. DUNN BROS., 6716 Cottage Grove. Dorchester 2600.

FLORIDA RETURN LOAD OR PART LOADS wanted—New padded vans; fully insured; low rates., call today. Mansfield 3244. UNITED VAN SERVICE.

LOADS WTD.—TO-FROM COLO., OKLA., Tenn. Fully insured. Reas. Belmont 1000.

FLAT RATE MOVING—4 RMS., $5; INS.; reliable long dist. mov. Van Buren 3057.

NELSON MOVERS—REAS. ACCEPT FURN. in trade. Free estimate. Humb. 6220-5461.

LONG DISTANCE MOVING, 10C MILE. Reliable, insured van service. See. 6482.

CAREFUL EXP. MOVING AS LOW AS $5 with guarantee. Call Spaulding 8514.

ADVANCED MOVERS—FURNITURE AND piano, $2 a room. Van Buren 8796.

Paints.

GUAR. NO STREKE CLEANER CLEANS painted walls and floors instantly—no rubbing. 40c a package by mail. One package cleans 2 rooms. Miller's, 3527 Sheffield.

Painting and Decorating.

GUARANTEED—PAINTING, DECORATING paperhanging. Low rates. Free est. Miller Decorating Co. Buckingham 7132.

PAINT-DECORATE-PAPERHANGING — A1 work guar. Reas. prices. Ph. Hay. 7923.

Piano Tuning.

PIANOS TUNED, $2; 21 YEARS' EXP. REpairing; reas.; guar. Cole. Republic 5218.

Postage Stamps, Coins, Etc.

I PURCHASE FOR. AND AMERICAN GOLD, Silver, Copper Coins. Send 10c and return postage for Anderson's Silver Coin book. W. R. ANDERSON, 108 N. State-st.

Refrigeration Service.

COMPLETE REFRIG. SERV.—COMMERCIAL domestic; reas. rates; est. free; guar. Morgan Refrigeration Serv. Grace. 2050.

Roofing Service.

PATCHING 3 LEAKS., $4; RECOATING, 3C sq. ft.; guar. Berke Roofing Co. Cen. 4743.

Rug Cleaning.

THE ORIGINAL FEDERAL [EST. 30 YRS.]. All rugs cleaned like new thru and thru. Spray Glue sized 9x12, $2.50. No cheap job. No regrets. Guar. perf. LINCOLN 0134.

SPECIAL—9X12 DOMESTIC, $2.50; 3 PIECE set, $10 up. SPRINGFIELD RUG AND FURNITURE CLEANERS, BELMONT 0774.

MAJESTIC RUG CLEANERS, DYERS—Guar. work; courteous, reliable service. "Trial will convince you." Belmont 8200.

SPECIAL 9X12 RUGS CLEANED AND GLUE sized, $1.75. Milroy Rug & Carpet Cleaners. Humbold 0500. 2646 Fullerton-av.

A B C RUG CLEANERS—9X12 DOM., $1.75. Call, del. anywhere. 4920 Sheridan. Lon.4521.

RUGS INSURED—RELIANCE. LIN. 6397. 9x12 cleaned like new, $1.75. Guar. perf.

9X12 CLEANED BOTH SIDES, PERF. WK. [new sheen], spec., $1.95. Hyde Pk. 4354.

COLLECTIONS.

COLLECTIONS EVERYWHERE — NO COLlection, no charge; cash or loans on notes, mortgages, accounts. Northern Finance Co., 140 N. Dearborn-st. State 6600.

SMITTY—OUT OF LUCK

TO RENT—ROOMS—CENTRAL.

HOTEL ARTHUR—IN LOOP, 309 S. CLARK, at Jack.; spec. wkly. rates, $3.50. 24 hr. ser. Run. wat. in all rms. Newly decor.

TO RENT—ROOMS—SOUTH.

BLACKSTONE, 5519. DORCH. 4100.
UNIVERSITY HOTEL.
100 rms., 100 baths; complete hotel service; $5 wkly. up; no extra charge for 2 in room.

BLACKSTONE, 5634—VERY NICE ROOM, adj. bath; I. C., bus; man. $3.50. Mid.2637.

BLACKSTONE—N. E. COR. 1500 E. 63D-PL. Lge. rms., r. w. $4. 1 blk. I. C., L., surf.

EAST END, 6834—DESIR. FRONT; ADULT fam.; Jackson Pk., I. C., bus. Dor. 0760.

ELLIS, 6338—NICELY FURN. LGE. FRT. rm., 1-2; newly dec.; exc. tran.; very reas.

GREENWOOD-AV., 6220. PLAZA 4800.
GREEN BRIAR HOTEL.
Lge. rms., beaut. furn.; tub, shwr. each rm.; 1 blk. I. C., L., surf. I. C., bus; $6 wkly. up.

KIMBARK, 6414—NICELY FURN. LIGHT rm., fireplace; I. C., surf., L trans.; reas.

STEWART, 6508—DES. RM., GENT; BUS. wom.; pr. hm.; cross-ven.; in'spg. Went.2532

SIXTY-FIFTH-PL., E., 1449—SINGLE FURN. slp. rm., $2; larger, $2.50. Stm. All trans.

68TH, E., 1512, 3D—LGE., PLEASANT, quiet rm.; priv. fam.; reas. Hyde Pk. 3108

UNIVERSITY, 6221—1ST; BEAU. FURN., lgt., airy; shwr., pch.; twin beds opt.

WOODLAND PARK, E., 629—ATTR. RS.; $15-22 mo.; nr. lake, I.C., pri. pk. Dre.3835.

Hotel Rooms.

$4 WEEK.
PARKLAND HOTEL [250 rooms, 200 priv. baths] offers comfortable, light, large, modern rooms; complete 24 hour service; all forms of transportation at door.
1550 E. 63d-st. At Jackson Park.

KENROSE MEALS WITH
HOTEL-CAFE. ROOM-BATH.
Couples, $8 each double, meals included. Twin bed front suite, accom. 4, $9; includes meals. Complete 24 hr. serv. 6417 Kenwood.

HOTEL GRACELL.
Attrac. rms., pri. baths; new furn.; all tr. $6 wk. up. 6410 Kenwood. Plaza 8600.

TO RENT—ROOMS—NORTH.

BANKS-ST., 2 E. [1332 N.]. UNUSUALLY attr. rooms in former Gold Coast mansion. Quiet near north side district.

BURLING, 2861—LGE. LT. R., ADJ. BATH. Priv. fam. Exc. trans. Reas. Gra. 8096.

Broadway, 4301. $4 Week.
New hotel; large, sunny rms., new. dec.; baths, shwrs. w. beds; 24 hr. serv.; nr. L. bus.

BROADWAY, 3020. BITTERSWEET 1600.
BARRY-BROADWAY HOTEL.
Hotel service; 15 min. loop; $5 a week.

CEDAR-ST., E., 61—CANTERBURY HOUSE. Charming, light rooms; sgl., $5 and $6; dbls., $6 and $8. Walking distance to loop.

CLARK-ST., 2026. MOHAWK 3460.
HOTEL CLAYTON
NEW BUILDING. OPP. LINCOLN PK.
300 MODERN RMS. BEAUTYREST BEDS.
$5.00 PER WEEK $5.00
FREE RADIO. 10 MIN. TO LOOP.

CLARK, COR. GRAND—ST. REGIS HOTEL; mod. rms. Per wk. rate, $4 sgl., $5 dbl.

CORNELIA, 625—LARGE, LGT., FRT. RM.; big closet; reas.; all tr. Lake View 0400.

DEARBORN, N., 1447—DEARBORN MANOR. Comfortable rms.; baths; hotel serv.; reas.

DIVERSEY, 414—PRIV. HOME; LG., AIRY rm.; pri. bath; 10 m. Loop; nr. beach; reas.

EDGECOMB, 933, WELLINGTON HOTEL—$2.50-$3.50 wk.; nicely furn.; good trans.

HERMITAGE AT WILSON. LON. 8360.
WILSON-AV. Y. M. C. A.
Live in beautiful Ravenswood.
DOUBLE, $3 PER WEEK AND UP.
SINGLE, $4 PER WEEK AND UP.
Membership privileges included; swim., gym. 24 hour service. Bus. L. surf. Free parking.

KENMORE, 4837—WELL FURN. LGE. FR. rm.; sgl. rm., baths, shwrs.; reas.; 1½ bl.L.

KENMORE, 5343, 3D—IDEAL AIRY RMS. for summer; nr. lake; 1-2; all tran.; reas.

KENMORE, 5241, 3D—LGE. AIRY RM., conn. ba.; attr. pri. apt., nr. beach, all tr.

LAKEWOOD, 5207—NEW. DEC. FRT. RM. adj. bth; Edg. L bus, sur. Prot. Rav. 1072.

LA SALLE, 1205 N.—RAVENNA HOTEL: slpg. rms., $3 up; 1-2 r. kit. apts., $4.50 up.

LA SALLE, N., 1039 OR 1032—1-2-3 RMS., $5; hotel rms., $4; trans., $1.

LAWRENCE ARMS. 4800 KENMORE. Mod., clean rms., $3.50; 2-3 rm. kit. apts., $6-$9 wk., full hotel serv.; home atmosphere.

MAGNOLIA, 5306—AIRY, FRT. RM., ADLT. fam.; hse.; Edge. L; gar. man. Lon. 0075.

MILDRED, 2719—LIGHT, PLEASANT RM., $3.50. Private family. No children. Excellent transportation; 20 minutes to loop. WIN WISER, Wellington 0395.

PINE GROVE, 2744—PINEWOOD HOTEL, lg., lt., airy rms. Nr. Park, Lake; 1 bl. to Sher. Rd. Comp. serv. 15 min. to loop. $4-$5.

SHERIDAN-RD., 4900—APT. 2. LGE., LGT., quiet rm., bath, shwr.; pch., kit.; pri.; reas.

SUNNYSIDE-AV., 1010, 2D—LOVELY FRT. rm.; pri. home; reas. Sunnyside 8062.

WILSON, 1712 — "THE RAVENSWOOD" offers delightful outside single, double rms., run. wat., daily serv. Refined mgmt. $3 up.

WINDSOR-AV., 825, 4500 N.—SLEEPING room, $2.50; ½ block bus; nr. lake, beach.

A REAL HOME
with new, attractive rooms; complete club facilities; swimming pool, gyms., cafeteria, etc. 24 hour service. Bus, L, surface. Singles, $4 up weekly; doubles, $3 up.
Lincoln-Belmont Y. M. C. A.,
3333 N. Marshfield-av. Bittersweet 3333.

An Abundance of Sunshine.
Large rooms. Reasonable rentals. Excellent service. Near Lake Shore-dr. [1100 N.].
70 E. ELM-ST. Res. Mgr. Del. 9873.

FOR GENTLEMAN—A LARGE BED-SITting room with bath in private home on near North Side. References exchanged. ADDRESS J 499, TRIBUNE.

$3 FRONT RMS., RUNNING WATER, 75C per night; garage. 5 W. Delaware.

WALKING DISTANCE—ATTRAC. RM. PRIvate family. Refs. required. Delaware 2368.

NR. PARK, 20 MIN. LOOP; QUIET; SGL.-dbl.; $3.50-$6.50; mls. opt. Ref. Div.8855.

NICELY FURN. RM. IN PRI. HOME, BRKF. opt. Nr. lake, exc. trans. Shel. 7642.

2 WELL FURN. RMS., SGL. OR IN SUITE; men only; sm. pr. fam.; ex. tr. Buc. 0713

Hotel Rooms.

SINTON HOTEL,
4943 SHERIDAN-RD. AT ARGYLE . .
$3.00 UP PER WEEK
Large, clean, airy rooms, tubs and showers, innerspring mattresses. 24 hour hotel service; all transportation; near beach. . . . IDEAL SUMMER LOCATION.

HOTEL NORTHMERE,
4943 KENMORE. LONGBEACH 4234.
L. bus, surf. lines; $1 day; $4.50 weekly up.

TO RENT—ROOMS—NORTHWEST.

KEDVALE, 4212—CROSS VENTILATION rm., $2.50 sgl., $3.50 dbl.; ex. tr. Pen. 0101.

Fast, Comfortable Trains—
to the loop. Just a block to Irving Park station on the C. & N. W. R. R., and convenient to 2 forest preserve golf courses. Quiet, refined, homelike rooms; residential section; clubrooms, gyms, tank, game rooms, social activities, cafeterias, barber shop, etc. Rates including membership, $4 to $6 weekly. IRVING PARK Y.M.C.A., 4251 Irving Park.

TO RENT—ROOMS—WEST.

CONGRESS, 4350—LIGHT, PLEASANT PRI. room, $3. Exc. trans. Kedzie 6877.

HAMLIN, S., 20, 2D—RM. SUIT. 1-2; OPP. Garfield Park; meals opt.; priv. fam.

Hotel Rooms.

$4 PER WEEK—NO HIGH PRICES.
Complete hotel service; plenty of heat and linen; bath, shower; ½ blk. all trans.
GARFIELD ARMS HOTEL, 3260 Maypole.

TO RENT—HOUSEKEEPING ROOMS.

South Side.

BLACKSTONE, 4940—1-2-3-4 RMS., FURN. Hyde Park dist. $4-$8. All trans.

BLACKSTONE, 4920—DES. 1-2 RM. KIT.; 3 rm. apt., slp. rms.; I. C., bus and car.

BLACKSTONE, 5601—1-2-3 ROOM KITCH. and slp. rs., $3-$6; I. C., bus; loop 8 mins.

BLACKSTONE, 6344 — 2-3 ROOMS, WELL furn.; low wkly. and spec. monthly rates.

CORNELL, 5231 OR 5241—1-2-3 KIT.; SLP. rms.; low rate; beach, shopping district.

COTTAGE GROVE, 6505—1-2 RM. HSKPG. New, dec., run. wat. $3.50 up. Slp. rms., $3

LAKE PARK, 4919—KIT. APTS., 1-3-4 RM. Priv. bath. $4 up. 4 rm. basmt. reas.

PRINCETON, 6203—2-5 R. APTS.; NICELY furn.; rel. vouch. acc.; $5.50 up. Nor. 1800.

UNIVERSITY, 5130—3 RM. APT. FRT. 1 very lg. r.—1st—2 r. ste.; clos.; Frig.; reas.

WOODLAWN, 6131—LGE. FRT. HSKP. RM. R. W., cln., lgt. Also other hskpg., slp. rms.

YALE, 6449—1-2-3 RS.; EL. REF., WELL fur.; some pch.; nr. surf., L., R. I. $4-$9.

1-2-3 R., FURN., $2.50 UP; UNFURN. 3-4 rm., $16 up. Relief workers accept. Oak 2183. 819 E. Pershing.

47TH-ST., E.; 1115—3 RMS., PRI. BTH., $6; basement apt., $5; slpg. rms., $2.50 up.

63D-PL., W., 661—1-2 RMS.; $3-$5 WK.; linen if desired; nr. 63d-Halsted.

60TH, E., 555—1-2 RMS. WELL FURN., new. dec. Nr. Pk. $4-6. Also 2-4 rms unfur.

66TH-ST., W., 419—3 LRG. RMS., H.-COLD wat., well furn., $6.50; 2 r., $6. Fai. 1682.

North Side.

ADDISON, 950—1-2 ROOM KIT. APTS., $4 up; slp. rms. $3 up. Bus. L; opp. Cubs pk.

BROADWAY, 4040—NEW, CLEAN, QUIET; all trans.; lake; 2 rms.; $5; Pulmn. kit., $4.

CRESCENT, 929 [4100 N.]—3 CLN. R., NEW dec.; Frig.; adults; nr. lake. pk. all trans

GREENVIEW, 3920—2-2½ RMS., SEMI-PRIV. bath, $5 up; also unfurn., $15 mo.; adults.

LA SALLE, N., 1525—3-4 R. APTS., $6-$9; new. dec., hsk. r. w., $2.50-$4; slp rs., $2 up

LAWRENCE, 822—LG., LT. R., $4-$5; SGL. r., $3.50; slp. r., $3; md. serv.; lake,bus,L.

MALDEN, 4629—NEW. DEC. 1-3 R. APTS. Lt., airy, pch.; refr.; all trans.; reasonable.

ONTARIO, E., 160—STUDIO, KIT., BATH. Nr. lake, walk. dist. Reas. Also slp. rms. $4.

RACINE, N., 2333—2 RMS., LRG. PORCH, free lt. and gas, lg. slpg. rm. Linc. 5825.

SHERIDAN—ATTR. LGE. FRT. RM., PIano, studio couch; reduc. to $5. Gra. 3773

WILSON, 821—"THE REGAL" OFFERS frt. 2½ rm. kit. Ideal 3 adults. 1½ rm. as low as $5, serv., refined management.

$4 PER WEEK—NO HIGH PRICES.
Complete, modern hotel. Delight., comfy., rest mattresses, tub & shwrs.; ½ blk. all tr. STRATFORD HOTEL, 4131 SHERIDAN-RD.

Northwest Side.

ALBANY, N., 2455—2 RM. APT.; ALSO 3 R. basemt.; Frig.; pri. bath; reas.; blk. Log. L

ST. LOUIS, N., 4527—3 CLEAN, LGT. RMS. Pri. home. Gar. $8.50. Gentile. Rav. L.

West Side.

WASHINGTON-BLVD., 2147 — MOD. KIT. apts.; priv. baths, $5.50 up; single, $3.50.

BOARD AND LODGING.

South Side.

HARPER, 6021—BD.-RM., GD. HOME CKG. I. C., bus, L; $5-$7. Hyde Park 2085.

STONY ISLAND, 6074—LGE. SUNNY RMS. Pri. home; I. C., surf., L; reas. Dor. 0422.

North Side.

CLIFTON, 3728—LGE. RM.; SMALL PRIV. fam.; all home comf. Wellington 2212.

LAKE SHORE-DR., 1046—FROST CLUB FOR girls. Radios, priv. phones. Doubles.

SHERIDAN, 5643—HSE. DBL., SGL.; PRI. bch.; ex. meals; priv. fam. Rea. Sun. 9319.

STATE, N., 1254—ATTRACT. RESIDENCE, for yg. bus. women; priv. bath; bal. meals; youthful mgmt.; reas. Walk. lp. Del. 9734.

STATE, N., 1431—ATTR. SGL.-DBL. RMS.; pri. lav., conn. bath. shr.; exc. mls.; reas.

WINTHROP, 6027—LG. RM., TW. BEDS; also sgl.; nr. bch.; home cook.; all tr.; rea.

HOME FOR AGED AND INFIRM—BEST food and care; $50 mo. and up. Div. 4912.

FREE BRD. 1 MO. IF PERM.—IDEAL PRIV. home. Attrac. prop. Lake View 6042.

Suburban.

ROOM, BOARD FOR 2 EMPLOYED; PRIV. home. So. Evanston. Greenleaf 5213.

Convalescent Homes.

NURSE WILL BOARD AGED INFIRM; conv.; best food and care, home privileges; close to park. Radcliffe 8263.

PRIVATE HOME LICENSED FOR AGED. infrm. and mild mental. Midway 1605.

CARE FOR INVALID, CONVAL. OR ELDERly; grad. nurse's pri. home. H. P. 3539.

Children.

SCIENTIFIC CARE WITH PROPER TRAINing to child; kitchenette apt. for parents. 434 St. James-pl. Lincoln 2993.

NURSE'S PRIV. HOME—CHILD ANY AGE; des. rms. parent; playroom. Sun. 5831.

CHILD—ANY AGE; LOVELY RM. PARENT. Nr. schls., lake, all trans. Rog. Pk. 8019.

REAL HOME; EXC. FOOD, WITH COUNtry atmosphere for child; reas. Ave. 8034.

EXCELLENT CARE FOR CHILD; PRIV. res.; $4-$5; good food. Ravenswood 8967.

HOTELS AND APARTMENT HOTELS.

MONTROSE BEACH
925 MONTROSE-AV.
1-2-3 ROOM APTS., $35 UP.
New Bldg. Soundproof. Elegantly furn. Refrig. Radio. Coffee Shop. Garage. 24 HOUR HOTEL SERVICE.

DEL PRADO
A new angle on residence hotel hospitality. Modern, homelike rooms on the lake; 8 minutes to the Loop. Convenience shoppes in building. Unmatched dining room. HYDE PARK-BLVD. AT 53D-ST. $50 PER MONTH AND UP.

HOTEL RIENZI
600 DIVERSEY-PKWY. BUCK. 4100.
2800 North; spacious outside rooms and suites; tile baths and showers; bus, car at door; 15 min. to Loop. LOW as $8 weekly. Special mo. and daily rates. Garage in conn.

Commonwealth Hotel
2757 Pine Grove at Diversey-pkwy.
RATES STARTING AT
$2 PER DAY, INCLUDING GARAGE.
$8 WEEKLY. $30 MONTHLY.

NEW HOTEL PAXTON
$1.50 SINGLE, $2 DBLE., AND UP DAILY. SPEC. wkly. rates, $5 up; 200 rs., pr. bth., tub and shower; cafe, garage in con.; 10 min. to loop. 1432 N. La Salle. Moh. 0541.

THE ADMIRAL.
AT THE END OF THE OUTER DRIVE.
2 to 4 room apts., hotel service, dining rm., screened veranda, playg'd, garage service. 909 FOSTER-AV. [5200 north at the lake].

LINCOLN PARK ARMS.
One room and bedroom apts., twin and double in-a-dor beds; complete hotel service; reasonable rates. 2738 Pine Grove-av.

553 OAKDALE (2900 N.).
Attractive 1½-2½ rm. apts.; newly furn.; daily maid service; 15 minutes to loop.

948 EDGECOMB-PL.
Beautifully furnished 1 rm. kitn. apts.; showers; refrig.; near shops and transp.

BELMONT, 721—THE ABBOTT HOTEL. Rms. with bath, $5 up; com. ser. Bit.2701.

BRYN MAWR HTL., 5530 WINTHROP, NR. L; 80 new rms., $1 day, $5 wk up. T. Rm.

MARYLAND HOTEL—FROM $35 MONTH. 900 RUSH-ST. CORNER DELAWARE.

STEVENS APTS., MICHIGAN-AV. AT 7TH. $45 to $250 monthly. Wabash 4400.

LA SALLE TOWER—1211 N. LA SALLE, exceptionally attractive kitchenette apts.

HOTEL WACKER—111 W. HURON-ST. RM., pri. bath, $7 wk.; $28 mo.; walk. dist.

1 TO 3 ROOM KITCHENETTE APTS. The Bryn Mawr Apt. Hotel, 5550 Kenmore.

HOTEL RALEIGH, 648 N. DEARBORN. Single, $5; double, $6 up; free parking.

HOTELS AND APARTMENT HOTELS.

3 ROOMS,
$70 AND UP.
DE WITT HOTEL.
Overlooking lake on near North Side. Sunny and quiet. Attractive furnished kitchenette apts. Free gas, light, and refrigeration. Complete hotel service. Bus at door.
244 E. PEARSON.
Hogan & Farwell, Inc., Direction.

KITCHENETTE APARTMENTS—
$40 MONTH UP
OR $10 A WEEK AND UP.
HOTEL ROOMS, $8 WEEK AND UP.
The newest 15 story bldg. on the Gold Coast with all modern appointments.
24 HOUR HOTEL SERVICE.
DEARBORN PLAZA
1032 N. DEARBORN-ST.

THE WEDGEWOOD
Now under personal mgmt. T. J. RYAN.
10 Story Fireproof Bldg.
All rms. facing street—all rms. with bath. Dining room serving home cooked meals. RATES LOW AS $9.00 PER WEEK OR $30 PER MO. TRANSIENTS, $2 UP.
6400 Woodlawn. Fair. 5800.

1429 N. CLARK-ST. SUP. 4365.
HOTEL BURTON
$5 and up per week for Permanent Guests.
An ideal location. 1 block Lincoln park. Private bath tub or shower; twin or double beds; 2 station radio in each room. Valet. Laundry in connection.
COMPLETE HOTEL SERVICE.

SKYSCRAPER APTS.
IN THE HEART OF THE LOOP.
2-3 ROOM SUITES FROM $70.
FULL HOTEL SERVICE.
Swimming pool and gymnasium facilities.
45 STORY STEUBEN BUILDING.
Apply 22d floor. 188 W. RANDOLPH.

Melrose Apt. Hotel
1-2-3 room kitchenette apts. Penthouse. Beautifully furnished; complete hotel service. Overlooking Lake Michigan and Lincoln park. All trans., schools within the block; one-half block from beach and golf links. 451 MELROSE-ST. [3240 N.]. BUCK. 1200.

APARTMENTS AND ROOMS TO SHARE.

2 ROOMERS OR COUPLE TO SHARE FUR. bung.; refs. exch. 3143 N. Kolmar-av.

YNG. MAN SHARE 5 RM. APT. WITH same. All privileges. Gd. trans. Well. 2693.

BEAU. 6 RM. APT.—2 BATHS; ADULTS; gd. trans.; refs. 942 Crescent, 3d. [4100 N.].

TO RENT—HOUSES.

Suburban—North.

WINNETKA COLONIAL FRAME, 7 ROOMS. 610 Rosewood-av., large liv. room, firepl., 3 bedrms., 2 baths; h. w. ht. State 1820.

NORTH SHORE LIST—MRS. FULLER AND Wm. Pickard. Greenleaf 7220. Winn. 3603.

WILMETTE—8 R. 729 11TH-ST. 2 C. GAR. H. w.ht.;nr. tr.; $70. Flenty. 729 Lake.Ph.1382.

Suburban—Northwest.

PARK RIDGE—1429 S. COURTLAND-AV.—Beaut. 2 story brk. resid., 7 rms., 4 bedrs., 2 baths, shwr. stall and lavat. extra; new. decor. A wond. home. Reas. Open for inspect. Can also sell. Rubenzik. Wab. 0438.

Suburban—West.

7 RM. HOUSE—2 CAR GAR., $40. 130 S. 15th-av., Maywood or Gray. Rand. 7382.

TO RENT—FURNISHED HOUSES.

BEAU., MOD., 7 RM., FURN. BUNG.—6 OR 12 mos. lease. 2 car gar. 8251 S. Morgan.

TO RENT—SUMMER RESORTS.

RENT OR SELL FURN. HOUSE BOAT ON land, oak finish; 3 a. landscaped with pines, firs., shrubs. Lge. veranda around din. rm., firepl., hot water ht., elec. stove, Frigidaire, etc. Boathse., boats, 2 car gar.; 8 mi. W. Oshkosh. Prettiest in Fox River valley. Steiner, 63 Church, Oshkosh, Wis.

ONE SIX ROOM AND ONE 12 ROOM HSE.—For summer or long lease. On small lake. Commuting distance. Call Barrington 234.

TO RENT—5 R. FURN. BUNG.; GAS, WAT., elec.; Fox River. R.1. Bx. 106. Algonquin.Ill

WANTED—AT SUMMER RESORTS.

WANTED TO RENT—SUMMER COTTAGE: 4 or 5 rms.; preferably on Lake Geneva or Fox Lake; give full details in first letter. Address S M 499, Tribune.

WANTED—FURNISHED SUMMER HOME for season at Lake Geneva, Wis. Close to lake. State terms and particulars. ADDRESS S S 596, TRIBUNE.

TO RENT—APARTMENTS.

SOUTH.

General List.

SOUTH SHORE TOWERS
2-3-4 rm. (2 bedrm.) apts.
from $50.
7300 South Shore-drive

$30. 2-4-5 RMS. $45.
In new building—Large, light rooms; convenient to all transportation; free refrigeration. Agent on premises.
6640 YALE. ENGLEWOOD 3000.

7648-58 INGLESIDE-AV.
3½-4 very lge. rms.; 5 rm. efficiency; elec. refrig., rollaway beds; facing park; nr. I. C. Reasonable rent. Janitor will show.

3-4 RMS., $32.50-$37.50.
5235 Woodlawn-av.; mod. bldg., up to the minute; nr. I. C., bus, schools. Agt. on prem.

834 E. 55TH-ST.—3 RM. STEAM HT. $18; 4 r., $20. 1420 E. 50th, 6 r., $35; E. refr.

One, Two, and Three Rooms.

— — 7425-27 SOUTH SHORE-DR. — —
3 rm. apts. in beaut. bldg. facing lake; pri. beach; G. E. refrig.; recreation rm.; ideally loc.; bus to door; 2 blks. to I.C. Agt.on prem.
SWAN, LORISH & CASPER, INC.
1959 E. 71st-st. Fairfax 6410.

3 ROOM APT.
in beautiful court bldg.; all large, light, airy rms.; reas. rent. 8201 Michigan.

— — — — — 2 ROOMS, $35 — — — — —
May rent free—See Mrs. Bahr,
6450 Kenwood-av., Apt. 321.

7041-47 CONSTANCE-AV.—3 ROOM CHOICE apt.; canv. wall, inador, tile bath, G. E. refrig.; 1 blk. I. C. Reas. Agt. on prem.

6406 MINERVA-AV.—3 RMS.; S. P., GAS, lt., refrig. Ideal apts.; loc.; fur. avail.

3 RM. APT., KIT., DINETTE; ELEC. REF. Free gas, elec. 6427 University. But. 0118.

Four, Five, Six Rooms, and Larger.

4-5 RMS.—ELEC. REF.; GD. TRANS. Franklin 0353. 502 W. 71st-st.

4 RMS.—STEAM HEAT; FREE GAS; $25 MO. 661 W. 63D-PL.

SOUTH SHORE—ATTR. 6 LARGE OUTSIDE rms., 2 baths; nr. I. C. 7822 Colfax-av.

4 LRG. OUTSD. FRT. RMS.—7610 ESSEX—New dec., free refrig.; I. C. and lake.

5527 CORNELL-AV.—6 RMS.; 2 BATHS; near I. C., lake, and park. Canal 1204.

6245 GREENWOOD—6 RM.; 1ST FLR.; REfrig.; ex. trans.; reas. Keys 2d fl. Sta. 1675.

6 LGT. MOD. RMS., REAS.; STM. HT., SCN. pch., 2d fl. 5620 S. Marshfield.

845-47 E. 57TH-ST.—4 LIGHT RMS.; 1ST or 3d; G. E. refrig.; nr. U. of C.; $27.50.

7159 BENNETT—LOVELY MOD. 5 RMS.; cor. bldg.; G. E. refr.; I. C., bus; $50.

TO RENT—APARTMENTS.

SOUTH.

Four, Five, Six Rooms, and Larger.

4530-42 DREXEL-BLVD.
5-6-7-9 rms., 2-3 baths; finest looking and most desirable building on the boulevard. Always well kept; large, airy rms., canvased walls, extra closets, fireplaces and built-in bookcases. Modern fixtures; G. E. refrig.; $55 and up; 15 minutes to loop.
T. F. Stack, Agt. 4532 Drexel-bl. Ken. 8205.

Choice May 1st Selections.
In modern bldgs.; large, light rooms; inador bed; free refrigeration; convenient transp.
6640 Yale, 2-4-5 rooms....$30-$45
7612 Colfax, 4 rooms....$37.50
8154 Maryland, 4 rooms....$37.50
Englewood 3000. Agent on premises.

3½-4 Rms., $33-$38
Front apts.; large rooms; free gas and refrig.; bus at door; 2 blocks to "L."
4336 DREXEL-BLVD. OAKLAND 4951.

South Shore, 5 Rooms, $50.
7306 Phillips-av. All outside rooms, G. E., canvased walls, glazed woodwork, awnings; 1 blk. lake, I. C. Call Saginaw 8677.

BEAUTIFULLY DECORATED LARGE FIVE room suite on Midway at Jackson Park. Air filtered bed rooms, elec refrig., garage. Call Kimball, Fra. 2763 or Reg. 1519.

6600 KENWOOD-AV.—MODERN 5 ROOMS; near I. C. and bus service; $40. See janitor on premises or Hyde Park 7000.

9011 LAFLIN-ST., 3D—BEAUTIFUL LIGHT 6 rooms; nice quiet building, including garage. $65. South Shore 3941.

6 RMS., 5525 HYDE PK.-BLVD.—LARGE, light rms., master bedrm., sun par.; immed. poss. 1701 E. 55th-st. Hyde Park 6171.

9310 BISHOP—5 LT. AIRY RMS.; NEW dec., tile bath. Gar. $57.50. Ced. 0758.

6500 GREENWOOD-AV.—5 ROOMS, MODern. $32.50 month. Inquire Ballantyne.

NORTH.

General List.

—Apartments—
Overlooking Lincoln Park.
2 to 5 rooms, $55 up.
24 hr. elevator serv. Parquet floors.
2000 LINCOLN PARK WEST.
PETER F. REYNOLDS. LINC. 3633.

1100 N. DEARBORN-PKWY.
2-3-4 ROOMS, $45 TO $135.
All latest appointments. Ideally located; close to shops; walking distance to Loop. 24 hour switchboard. Superior 4955.

734 Wrightwood (2600 N.)
3-5 rms.; 2-3 beds; free gas. See agent on premises or call Randolph 6171.

REASONABLE RENTS.
3½ and 4 rm. light apts.; attractively dec.; free refrig. 3839-45 Greenview-av.

— — — — 2918 ARTHUR-AV. — — — —
Newly decorated 3½ rooms, $35-$37.50, inc. gas, el., ref. Mrs. Sheridan or Pen. 8610.

2 RM., $25; 3, 4 OR 5 R., $30-$40; 6 R., $35-$50. Refrig.; stm. ht. L. surf. Rav.0380

MODERN 3½ ROOM APT., $35; INADOR. 727 Briar-pl. See Mrs. Carpenter.

$16 NEWLY DEC., BRICK FLATS. LGE. pch., cor. apt., $17. 1200 Webster-av.

One, Two, and Three Rooms.

1100 N. LA SALLE-ST.
1½-2-2½ ROOM APTS.
RENTAL $32.50 UP.
FREE GAS AND REFRIGERATION.
16 STORY BLDG., 24 HR. SWITCHBOARD.
JOHN T. WHEELER & CO. DIV. 5320.

1140 N. LA SALLE-ST.
1½-2-2½ ROOM APARTMENTS.
RENTAL $30 UP.
FREE GAS AND REFRIGERATION.
8 STORY BLDG., 24 HOUR SWITCHBOARD.
JOHN T. WHEELER & CO. LIN. 5900.

1-2-3 ROOMS—NEW BLDG.
Light, spacious rooms; tile baths; mech. ventilation; fireproof; elevator bldg. Near lake, one blk. all trans. Reasonable. Agent on premises. 1505 Morse-av. Shel. 8820.

415 FULLERTON-PKWY.
2-2½-3 RMS., FROM $52.50.
Opp. Lincoln park; free gas, refrigeration.
PETER F. REYNOLDS. LINCOLN 1518.

— — — — 2½ ROOMS, $35.00. — — — —
900 Winona-av. [5100 N.]; in-a-dor beds, elec. refrig. Agent on premises. Edge. 6397.
H. E. Vetter & Co., 6236 Broadway. Rog. 6430.

. . 2-2½-3 ROOMS WITH BEDROOM .
Overlooking park and lake.
Building thoroughly redecorated thruout.
840 Ainslie-st. Agent on premises.

2318-2328 WILSON-AV.—2 RM. APTS., INador bed, elec. refrig., $27.50. Agent on premises or call Ravenswood 4220.

837 WOLFRAM-ST., 1 BLK. N. OF DIVERsey—1½ rooms, $31.50, including light, gas, refrig., carpets, elevator; excellent trans.

334 MENOMONEE-ST. [1800 N.]—1-2-3 RS., mod.; newly dec.; as low as $19.

477 DEMING-PL., NEAR PARK; 3 ROOMS; free gas and light; $25. Diversey 9500.

2 ROOMS AND KITCHENETTES, $25.
5926 N. PAULINA.

$20—2 LGE. LIGHT RMS., NEWLY DEC.; stm. ht.; good trans. 1451 Belle Plaine.

Four, Five, Six Rooms, and Larger.

5215 KENMORE-AV.—7 RMS., DUPLEX apt. Very unusual. Lge. liv. rm., tile bath, light, airy. Must see to appreciate. $70.

BEAUTIFUL 8 ROOM APT., 3 OPEN FIREplaces, near schools and good transp. Extremely reasonable. 913 Galt. Longb. 3445.

7 ROOMS, JUST DECORATED, $45. 4626-28 Malden-av.
H. W. CROXTON & CO., 4723 Broadway.

4733 MALDEN-ST.—5 LARGE RMS., SUN parlor, glazed porch, garage. Bargain. T. W. BUHMANN & SON, 2581 N. CLARK.

4 ROOM MODERN SUNLIGHT APT., ROLLaway beds, bath with shower; free refrig. 2404 GRACE-ST. JUNIPER 2139.

4 RMS., 2D, IN 2 FLAT BLDG.; STM. HT., el. refrig.; $45; gd. trans. 2028 Lunt-av.

5 RM. MOD. APTS., SUN PAR., SLP. PCH., $45 to $50. 740 Cornelia. Lake V. 5106.

ATTRAC. COR. 4 RM. APT., 2 BDRMS., stm. heat; frig.; ex. trans. $35. 1958 Byron

$40—6 OUTS., NEWLY DECO.; STM.; 1 BL. Linc.-Bel. dist.; gar. avail. 1640 Melrose.

4 RMS., 1ST FL. FRONT; G. E. REFRIG. Nr.L.bus. 1434 Jarvis. She. 5226 aft. 6 p.m.

6 RMS., STOVE HT., ELEC. LIGHT, YARD, garage, $16. Prospect 4133.

1968 WINNEMAC—4 RMS., NEWLY DEC. at park, schools, transportation; $35.

1970 WINNEMAC—6 LARGE RMS., ACROSS park; ½ block school; reasonable.

4 RMS., $40 UP; 7021 SHERIDAN, BEAUT. dec.; attractive apts.; nr. beach, Bus. L.

4-5 R.; SUN PAR.; NEWLY DEC.; BEAUT., quiet, refined; bus, L surf. 4458 Beacon.

1459 BELLE PLAINE—5 LGT. R., 2 PCHS.; rl. plastic walls, gar.; $45; appt. Linc.4661

MARSHALL FIELD GARDEN APARTMENT homes. 411 Blackhawk-st. Lin. 2122.

4 LGE. LGT. RMS.; ROLLAWAY; 4 CLOS., el. refrig.; reas. rent. 6234 N. Irving-av.

WAVELAND-AV., 622—6 RMS., NR. DRIVE. Was $150 mo., now $100. Well. 6782.

MOD. 4 RS. 2243 EASTWOOD—REAS. G.E. refr.; 1 bl. L. surf. Jun. 1114. Sun. 2433.

5629 KENMORE-AV.—6 RMS., 2 BATHS; choice location; ideal trans. will redec.

6 RM. APT.—STM. HT., NEWLY DECOR., $35. 1045 Barry-av. or Lindop. Ran. 7382.

$30-$35—6-7; ALL LIGHT RMS., STEAM. 3164 N. Clark. Apply hotel 2d floor.

MOD. APTS., 4-5 R., FREE REFRIG.; ALL tr. $35-$45. 1533 Cornelia, cor. Bosworth.

654 CORNELIA—4 BRIGHT LOVELY RMS.; G. E. refrig.; all trans.; only $35.

ATTRACT. 4 ROOMS, $35; 1342 ESTES-AV. G. E.; compl. dec.; nr. lake, beach, bus, L.

5 LIGHT RMS., NEWLY DEC.; STM. HT.; all trans.; reas. rent. 6229 Magnolia-av.

219 WISCONSIN [1900 N.]—7 RMS., 2D. $35; 4th, $30; all off hall; nr. park.

2D AND 3D APT.—8 LIGHT ROOMS; steam ht.; good trans.; reas. 622 Briar-pl.

3919 ROKEBY, NR. SHERIDAN—5 ROOMS, $32; electric refrigeration. Lake View 6480.

3516 BROADWAY—5 ROOMS, $30; STEAM heat. LAKE VIEW 6480.

1330 BIRCHWOOD—OVERLOOKS LAKE; attrac. 4-5 r., 2 baths, sun par. Rog. P. 0541.

TO RENT—APARTMENTS.

NORTH.

Four, Five, Six Rooms, and Larger.

FOUR SUNNY ROOMS
6343 N. WASHTENAW-AV.
Cleverly arranged with arched doorways and rollaway beds. Near excellent shopping district, schools and churches. Just two apartments left. Refrigeration is included in rental of $37.50.
MRS. SPINDLER. SHELDRAKE 6366.

227-237 E. DELAWARE-PL.
7 ROOMS, 3 BATHS.
8 ROOMS, 3 BATHS.
9 ROOMS, 5 BATHS.
Attractive apts., exceptionally large living rooms with real fireplaces; 24 hour elevator service. HUGH McLENNAN & CO.
Superior 6714 or Central 0615.

5 ULTRAMODERN ROOMS.
Sublease—Craftex and canvas walls, tile kitchen, bath and shower stall, breakfast nook; unusually large living room with fireplace; large double closets; garage included. Walter T. Larson, 5157 Clark-st. Lon. 7150.

220 E. WALTON-PL.
ATTRACTIVE 8 ROOM APT.
Woodburning fireplace in living room; 4 baths. HUGH McLENNAN & CO.
Central 0615 or Superior 6714.

2335 COMMONWEALTH.
1 block west of the Drive; just south of Fullerton; 4, 5 and 6 rooms, 2 baths; unusual layout; 15 min. from town; exclusive elevator bldg.; $75-$110. Central 5050.

3903 Winthrop—New Bldg.
4 large rooms, very choice, canvas walls, rollaway, refrig., tile bath, crystal fixtures; near lake, schools, and all trans.; good janitor service. Owner C. S. Jones, in bldg.

4, 5, AND 6 ROOMS.
These apartments are to be entirely redecorated. Electric refrigeration. Good location. ½ block to park, 1¼ blocks to bus and street car. From $50. WEL. 1856.

722 BARRY-AV.—4 ROOM APTS.; DECOrate to suit; refrig.; good transport.; $38. 820 EDGECOMB-PL.—1 block Irving Park and Broadway. 4 rooms, refrig., $35. See Janitor or phone Bittersweet 1600.

6 ROOMS, $85.
Well maintained, restricted elevator building. Splendid location, near lake. Walking distance to loop. Near North Side. SUP. 1856

6 Rms., 2 Baths—Ultra Mod.
COLORED TILE AND SHOWER.
4616 CLARENDON-AV.
A. J. Bopp & Co., 6815 N. Clark. R. P. 0204.

4-5 Rooms, $34-$38.
1906 North Park-av. 1 block to Lincoln park. Light rooms, fronting street. See agent on premises.

. . . . 6 ROOMS . . . .
630 Sheridan-rd., 2d or 3d apt.; elevator, sun parlor, sleeping porch; 2 modern tile baths; newly decorated; low rental.
H. W. CROXTON & CO., 4723 Broadway.

5 ROOM SPECIAL.
Tile Kitchen, Tile Bath, Craftex Walls, 2d Floor. Heated Garage.
6535 N. ARTESIAN-AV. CENT. 6610.

FACING LINCOLN PARK.
5-6 master rooms; quiet neighborhood; reasonable. 2622 Lake View-av.

4-5 RM. APTS.—$40 AND UP. EXCELLENT apt., large rms.; showers, Frigidaire, quiet building near L, surf., R. R., shops, churches and schools. 4309 N. Paulina.

NEW BUILDING.
1219 GRANVILLE, 5 rooms, tile kitchen and bath. Free refrig. See MR. GOTH.

—5 ROOMS, SUN PARLOR, $45-$50—
6 ROOMS, SUN PAR., 2 BATHS, $60.
1446 JARVIS-AV., E. OF L STA.
H. W. CROXTON & CO. LONGBEACH 6662

4 ROOMS, 6700 N., $50.
New; mod.; free refrig.; elec. dishwasher; beautifully decor.; all trans. State 0240.

MODERN 4-5 RM. APTS.
Facing Indian Boundary park. Swim. pool, etc.; $50 up. Refs. req. 2416-58 Greenleaf.

1619 FARWELL.
4-5 rms.; modern; beau. dec.; free refrig. See agent on premises or call Randolph 6171.

1507 GRANVILLE
Four large, light rms.; all new and modern. See agent on premises or call Randolph 6171.

4 RM. MODERN APT. TILE BATH. 4 LGE. closets; elec. refrig. free; will decorate to suit; very reas.; occupy immediately. 5424 N. Campbell, 2d. Mr. De Veries.

5 ROOMS, $40.
Refrig., pantry, porches; 2 blks. L, 1 blk. lake, bus; May 1. 1207 Morse-av. R.P. 0204

SUBLEASE AT SACRIFICE.
6 rooms, 2 baths; all outside rooms. 2335 Commonwealth-av. Central 5050.

OVERLOOKING LAKE AND PARK.
5 large, well planned rooms, 2 tiled baths; best residential neighborhood; near Howard L. Mr. Raymond. Rogers Park 0458.

1201 CHASE AT LAKE—LGE. 4 RM. APTS. Priv. beach. Gentile. Rog. Pk. 4825. Owner. 1206-30 Jarvis. Beaut. 2½-3½-4 room lake front apts.; private beach, garden. $40 up.

5 ROOMS, $37.50 UP.
Good Locations. Completely Decor.
PHONE CENTRAL 6610 FOR LIST.

1018-38 LELAND-AV.—COR. KENMORE. Convenient location. 5 rooms, $32.50
H. W. CROXTON & CO., 4723 Broadway.

1356 THORNDALE-AV.—4 LARGE LIGHT rms. and sun parlor, 2d flr., elec. refrig. Reasonable rent; nr. L and schools.

ATTRACTIVE LIGHT 8 ROOM APT OVERlooks lake, park; refrig.; furnished or unfurnished; reasonable. Sunnyside 9192.

7311 CLAYTON COURT—5 NICE ROOMS, sun parlor, refrig., nr. schools, $47.50. H. W. CROXTON & CO., 4723 Broadway.

MODERN 7 LARGE ROOMS, 3 BATHS, stall shower, porch, near lake and Drake. Reas. rt. 65 E. Oak. Ran. 4193. Sup. 9859.

NORTHWEST.

General List.

NEWLY DECORATED 2-3-4 RM. APTS.—Free elec. refrig.; $28 up; nr. stores, schl. Schorsch & Co., 6059 Irving Park-blvd.

3930 N. KEELER—2 RMS., 3D, $24; 4 RS., 1st, $31; elec. refr.; exc. tran. Agt. on prem.

3412 AUGUSTA-BLVD.—COR BLDG. 3-4 lge., light rms.; gd. trans. Barg. $30 up.

One, Two, and Three Rooms.

MOD. 3½ LGE. RMS., FREE REFRIG., NR. trans. 4051 N La Porte-av. $32.50-$35.

2053 N. CALIFORNIA—2 RMS., EXTRA LG. Mod. cor. bldg. Gd. trans. Barg. $25 up.

$25-$27.50—ATTRACT. 2 R. APTS.; ELEC. refrig.; all trans. Jun. 1114 or Key. 1490.

Four, Five, Six Rooms, and Larger.

4258 N. KEDVALE-AV.
Newly dec. 4 rms., $37.50; incl. elec. ref., steam transp. See Gustafson or Pen. 8610.

2709 WELLINGTON—4 ROOMS, EXTRA rollaway; first floor; G. E. refrig.; $35 See Bogda or phone Pen. 8610.

ULTRA MODERN 6 RM. APT.—CRAFTEX walls, tile bath; shower; elec. refrig.; oil ht.; gar. Reas. 3554 Dickens. Alb. 8040.

4 ROOMS—DIVERSEY MANOR APTS.—Newly decorated; bargain; $35. Agent on premises. 2763 N. SAWYER-AV.

1816 W. DIVISION-ST.—LARGE 7 ROOMS, stove heat. Ph. Dearborn 1618.

3003 LOGAN—4 LGE. RMS., 1ST., $30. EL. refrig., exc. trans. Agt. on prem.

LARGE 6 RM. HEATED FLAT; GD. LIGHT; newly dec.; back porch. 2707 Kimball-av.

MASON-AV., 4200—5 RMS., COR. APT., stm. ht., el. refr.; gd. shopp'g, trans.; reas.

LOGAN-SQ., 3040 DIVERSEY—4 RM. APT Newly dec. stm. ht.; elec. refrig. Reas.

5 RM. APT., SEPARATE HEATING PLANT, $30; new. dec.; cl'd pch. 2940 N. Mason.

6 LIGHT RMS., NEWLY DEC. REFRIG. Reasonable rent. 5642 N. Bernard-av.

5523 IRVING PARK—4 RMS., MOD. WELL kept bldg. Free gas, free refrig. Barg.

6 LT. RMS.—REFRIG., SHOWER, ARCHED doors; $40. 2627 Kimball-av. Alb. 6467.

3725 W. GRAND-AV.—LARGE 4 ROOM apt. $32.50 month. Inquire Harris.

TO RENT—APARTMENTS.

WEST.

General List.

CHOICE APARTMENT SELECTION — 3-4 rms., mod. bldgs.; elec. refrig. Reasonable rent. J. Kempston, 4938 Quincy. Col. 7709.

MODERN 3½-4 RMS.; ELEC. REFRIG., INador. Reas. 2812 Wilcox. Calumet 7100.

One, Two, and Three Rooms.

ONLY $29.50—BEAU. 3 RM. KIT. ROLLaway. Frigid. free. 3037 Franklin-blvd.

Four, Five, Six Rooms, and Larger.

— — — — 6 ROOMS, $45.00 — — — —
334 N. Mason-av. New elec. refrig.; newly dec. See K. Nelson on premises or
HAROLD E. VETTER & CO.,
6236 Broadway. Rogers Park 6430.

4 LARGE RMS.—2D FLOOR; CANVAS walls; colored tile bath; 5 closets; excellent location. 224 N. Pine-av.

5 RMS., $20; STOVE HT. 443 N. LAWNdale. Agent Ferraro, 3659 Ferdinand.

5 RMS., BATH, NEW DEC., $15 MO. E. F. Lindop, 40 N. Dearborn, R. 702. Ran.7382

5 RMS., INCLSD. PCH.; GD. TRANS.; ELEC. refrig., $40. 5518 Flournoy. Col. 4293.

2517 W. JACKSON—8 RMS., STM. HEAT, shower, sun porch, $35. Owner on prem.

1034 S. MASON—5 RMS., STM. HT.; REFR., slp. pch. Barg. Call Monroe 0555. Meyer.

6 RM. APT., STM. ST., JANITOR SERV. 518 S. Francisco-av., 2d flr. Nev. 6058.

4-5 LT., CLEAN ROMS. 2533-5 WILCOX, new furn. ht., $20. Kimball. Lak. 9783.

TO RENT—APARTMENTS—SUBURBAN.

NORTH.

Evanston—19 minutes to loop.

APTS., 1-8 RMS., $35-$250. EVANSTON'S most complete list. QUINLAN & TYSON, 1571 Sherman-av., Evanston. Rog. 2616.

WEST.

Berwyn—17 minutes to loop.

$32.50—3½ ROOM MODERN APT.; FREE refrig.; near L. 2144 Gunderson-av.

Forest Park—23 minutes to loop.

6 RMS., H. W. HT., ELEC. FRIG., GAR., gd. trans. 629 Elgin-av. Forest 1562-W.

La Grange—21 minutes to loop.

LA GRANGE—A FEW MORE MOD. 4 RM. apts. in beaut. Stoneleigh. 19 S. Stone. Close to trans. See resident mgr., apt. C-1.

Oak Park—16 minutes to loop.

326 S. AUSTIN-BLVD.—4 RMS., $37.50. See janitor on premises or ph. Fra. 1424.

4 ROOMS—$40 UP. 344 S. AUSTIN; NEW mod. bldg.; overlooking Columbus park; refrig.; all trans. Phone State 0240.

TO RENT—FURNISHED APARTMENTS.

(See Also Hotels and Apartment Hotels.)

SOUTH.

. . . KIMBARK GARDEN APTS. . . .
5317 Kimbark-av., attractively furn. 2-3-4 room apts. for families and specially arranged for newly married couples. Maid service, linens. See janitor.

ATTR. 4 RM. FURN. APT.—COMPLETELY redecorated; screened por.; lge., beau. court yard; Gentiles. For appointment call Midway 4708 or Pullman 5913. 5468 Woodlawn-av.

1-3-4 RMS., $30 TO $50.
Free gas and refrig.; 2 blks. L, bus at door. Immed. poss. 4336 Drexel-blvd. Oak. 4951.

1-2 Rms., Modernistic, $32.
1430 E. 67th-st. Kimbley Hotel; private bath, free refr., lt., gas, linen, pkg. ½ bl. I. C.

MINERVA CREST APTS.
1-2 room, light, airy, kit. apts.; new bldg.; spec. rates; I. C., bus, L. 6540 Minerva-av.

1-2-3 RM. APTS.—COMPLETE, INCLUDING gas, elec. refrig.; also unfurn.; $27.50 up; excell. transp.; near lake. 3911 Ellis-av.

YOU'D BE PROUD OF THESE 2 RM. APTS. Smart furn., big rms., nr. U. of C. and all tran. So reas. at $40 up. 6114 Kimbark.

COMPLETE SERVICE; QUIET; L. SURF., R.I., bus. Cut rates. 6808 Normal. Nor.6001

2 OR 3 RM. BEAU. FURN. APTS.; ELEC. refrig.; new bldg. 4815-25 Lake Park-av.

8920 S. ADA-ST.—5 RMS., SLPG. PCH., free refrig., gar. sp. $55. Rand. 3081.

2-3 RMS., BEAU. FURN.; 1 BLK. I. C. AND lake; very reas. South Shore 1908.

BARG.—NEW. DEC DE LUXE 2½-3½ OUTS. apt.; 2 beds; I. C., sur. 1400 E. 70th-st.

2444 MICHIGAN-AV.—CLEAN 1-2 ROOM kitchen't's; free gas, elec.; $3-$7 a week.

BILTMORE—53D AND HARPER; ATTRAC. 1-2 rms., free elec., gas, refrig.; $7-$8.

OVERLOOK. MIDWAY—BEAU. FRT. 2 RM. apt.; refr.; maid serv.; I.C. 6017 Kimbark.

1-2 RMS., NICE FURN., PRI. BATH, SHWR. $7-$9. Wil-Jen Apts., 6543 Cottage Grove.

SOUTHWEST.

6337 S. CAMPBELL—FURN. 2 RM. KITCHenette apts., $8 up. Free gas and light.

NORTH.

620 YORK-PL.
1 room kitnt. apts., nicely furn.; electric refrigeration; maid service; ½ block west of Broadway; $32.50. Manager on premises. LAKEVIEW 2684.

SHERONE APTS.
4423 SHERIDAN-RD. LONGB. 0800.
1-1½-2-3 room furnished apts.; radio, light, gas, refrigeration; near all transportation.

2 ROOMS, $35 UP.
Includes gas, light, refrig.; good transp. Swanville Apts., 3534 Broadway. Bit. 1600.

4310 CLARENDON.
4-5 room modern 1-2 bedrm. apts.; monthly rentals. Special rates on lease. 53 bus.

CAN YOU PAY $35?
Delightful 1 rm. Pullman kit.; everything furnished. 596 Hawthorne-pl. Buck. 0147.

5511 KENMORE—$9 WEEK.
Lovely 1½ rm. ktich. apt.; hotel serv.; gd. furn.; Frig.; opposite Edg. Beach, nr. L. bus.

GRACE, 628 [3800 N.]—KITNT. APTS., 1-2 rms., $5-$9. Clean, light; maid serv. Near shops, lake, trans., pk. Buc. 4055.

INSPECT OUR SUNNY 2 RM. KIT APTS.; beau. furn.; homelike; carp. flrs.; el. refrig.; elev. serv.; reas. 4737 N. Hermitage.

910 LAWRENCE APTS.—CHOICE 2½ RMS., $65 up; near lake. Manager on premises. Phone Longbeach 7823.

$32.50 UP—WOODLAWN FURN. APTS., 2-3-4 rms.; all outside; priv. baths, elec., gas, Frigid.; block L. surf. 2520 Leland-av.

SEE THIS LARGE 4 RM. AND SUN PAR. Eleg. furn.; very reas.; near lake. Lon.3807

1362 GREENLEAF—BEAU. 3-4 RMS. WITH sun parlor; 1 blk. to L, lake, bus; reas.

MOD. 4-5 LGE. RMS.—GAS, LGT., REFRIG. $50 up; nr. lake, trans. 1700 Greenleaf.

3520 LAKE SHORE-DR.—ATTRAC. 4 RM. lake frt.; reas.; im. to Sept. 1. Lak. 4445.

4 RMS. COMPLETE—SHWR., FRIG. $47.50-$52.50; ¼ blk. beach, L. 1333 Touhy-av.

1662 FARWELL—2-3 RMS., BEAU. FURN., free gas, G. E. refrig. Barg. at $32.50.

2-3 RM. FURN. KITNTS.; LINENS, MAID serv.; vy. reas. 618 Roscoe, Cor. Broadway

3 RMS., FURN. BEAU., COMPL. EQUIP.; available now. $60. Apt. 512. Buc. 1700.

739 BELMONT—LAKE VIEW HOTEL—1 R. kits.; elevators, comp. serv. Lake V. 8722.

4 BEAUTIFUL LGE. RMS.—NEWLY FURN. Inador bed.; reas. 3740 Pine Grove-av.

1430 FARWELL—UNUS. 3-4 RM. BEDRM.; shw.; all tr.; nr. lake. Rog.5755. Hol.4477.

32 BELLEVUE-PL.—NICE FURN. 2 ROOM apt., tile bath; walk. dist.; near beach.

MODERN KITNT. APTS., FRIGID.; HOTEL service; beau. lobby. $7 up. 841 Windsor.

6 R. NICELY FUR.; COMPL. EQUIP.; NR. Lk. and trans. 814 Eastwood. Edg. 4110.

ATTR. 5 ROOMS IN 2 FLAT BLDG., NEAR Bryn Mawr "L." 1279 Early-av.

6 RMS., 5250 KENMORE, NICELY FURN., near Edgewater Beach. Longbeach 6987.

4-5 R. MOD. APTS., LGT., GAS, REFRIG., $45-$55. 1533 Cornelia, s. w. cor. Bosworth.

4325 VISTA-TER., NR. MONTROSE AND Clarendon; 1-2 rs.; refg.; elev.; maid; $7 up.

NORTHWEST.

4829 ELSTON-AV.
Attractive 2 room furnished apts., light and airy; elec. refr., elev.; reas. rental; parking space; good surface trans.

MY BEAUTIFUL 5 ROOM APT. AND GArage. $45 month. Adults. Kildare 8114.

WEST.

2 AND 3 RM. APTS....$50 UP.
Furnished, beautiful, large and airy 9 story bldg.; every modern convenience; facing park; west side's finest accommodations. CHATFIELD APTS., 3333 WASHINGTON.

1, 2, 3, 4 RMS.—NICELY FURNISHED modern bldg., reasonable rent. J. Kempston Rental Agency, 4938 Quincy. Col. 7709.

OAK PARK CHATEAU—3 RM. FURN. KIT., $60-$75; tw. beds; 24 hr. swbd.; best tran. Gentiles. 330 N. Austin-bl. Vil. 8500.Aus.1417.

6 N. LOTUS-AV.—BEAU. FURN. 2½ AND 3 rm. apts. comp. serv. elec. refr. Reas.

ROSANNE KIT. APTS.—ALL TRAN.; MAID, elec. ref.; low rt. 4024 West End. Van. 6670.

BEAU. FUR. 4 RM. COR. LGE. BEDRM., inador. Frig., sh.; bus, L. surf. 4948 Maypole

5915 WASHINGTON-BL.—5 LGE. LGT. RMS. May-Oct.; Gentiles; adults. Austin 2664.

TO RENT—FURNISHED APARTMENTS.

SUBURBAN.

NICELY FURN. 4 RM. APT. DESIRABLE location [Evanston]. Close to lake, all transportation. $65. University 7117.

WANTED—TO RENT—APARTMENTS.

WTD.—3 OR 4 RMS.: MUST BE REAS.; GD. ref.; colored; nr. N.-S. Side. Lin. 2286 after 6

TO RENT—STORES.

South Side.

FREE LARGE STORE TO RESP. TRUCKING or transfer concern. 1601 S. State.

North Side.

STORE—SUITABLE FOR RESTAURANT OR tavern. Now occupied but available immed. 3906 Broadway. Call Bitter. 2800.

STORE—SUITABLE FOR BARBER, BEAUTY shop, etc., in hotel, 2026 N. Clark, at Lincoln Park West. Phone Mohawk 3460.

Northwest Side.

5836-38 W. GRAND—LG., WIDE STORE with 4 r. apt., gar.; exc. for groc., market, dresses, dry goods, hdwr., tavern. Sta. 7217.

5516 CHICAGO-AV.—DRY GOODS, SHOES, millinery, variety, food, furn. State 7217.

West Side.

638 MILWAUKEE-AV.—50 FT. STORE AND 40 car public garage. Will divide.

Suburban.

FINE LOC.—BUTCHER SHOP FOR 11 YRS., $40. 1604 Harrison-st., Maywood, Ill.

TO RENT—OFFICES AND SHOPS.

Central.

30 N. LA SALLE.

Efficient office layouts at moderate rentals. A few well furnished offices available to selected tenants. Our high standard of occupancy includes Lawyers, Real Estate, Insurance companies.
JUDSON F. STONE, AGENT.
30 N. La Salle-st. Dearborn 1776.

BUTLER BUILDING,
162 N. STATE, NEAR RANDOLPH.
Several choice units for retail shops now available. Reas. rental.
A. L. MILTENBERG & CO.,
Apply Suite 1101-09. Randolph 0334.

S. W. Cor. State-Washington
32 N. STATE. Attractive offices: north light; night service; center Loop; single room, furn., $20; with reception room, $35 up; beautiful desk space, phone, steno.
SWIGART & CO. Room 601.

Insurance Center Building,
330 S. WELLS-ST.
Several ideal offices, large and small, in latest type building, at lowest prices in loop; excellent light; building open for inspection Sunday. Harrison 5080.

203 S. DEARBORN.
Nicely furnished, large, newly decorated, carpeted office; with or without secretarial and phone service; attractive rental to good tenant. Rm. 1001. Webster 1693.

Madison Square Building.
CENTER OF LOOP.
123 W. MADISON-ST.
Furn. pri. offices, $20. Desk space, secty. service, $10. Larger suites at reas. rental.

— — — — — — SUBLEASE — — — — — —
Desirable space, 950 sq. ft., 17th fl. Mercantile Exchange Bldg. Very light, modern. 1 priv. off. Willing divide into 2 offs. 450 sq. ft. ea. Low rentals. Grand Union Tea Co., 308 W. Washington. State 4041.

$20—FURNISHED PRIVATE OFFICE—$25 Reception room, phone, secretary service. Daylight desk space, $10. 82 W. Washington, Rm. 420. Andover 5696.

11 S. LA SALLE—SUBLEASE BELOW PREvailing rent; light corner space; 4 priv. offices; lge. reception rm., carpeted. To inspect call Thorsen, Randolph 8440.

SUBLEASE TO JAN., 1937, LARGE, LT., airy private office with reception room, facing La Salle-st.; carpeted; $70; partly furnished if desired. Sims. Dearborn 7163.

FURNISHED SUITE.
Modern fireproof building. Bus. I. C., and surface trans. 20 E. Jackson. Har. 7490.

OFFICE STUDIO OR DISPLAY SPACE—P.O. in building; low rent. E. J. Bowes Jr. & Co., 154 E. Erie-st. Whitehall 6026.

WESTMINSTER BLDG., 110 S. DEARBORN. Exceptionally desirable daylight offices. FRANKENSTEIN & CO. Central 5753.

PRIV. OFC. FURN., NEW LOOP BLDG., LK. and Wabash. Rl. buy. $15. State 9341.

SHARE PRIV. FURN. OFF., $17.50. INCL. serv. 333 N. Mich., R. 501. Fran. 7100.

MAIL-PHONE SERV., $3-$5, desk $10. Harrington, 308 W. Wash. State 8811.

TO RENT—OTHER CITIES.

"KENTUCKY DERBY"—
3 bedrooms and bath; accommodate 5; nice location in Lakeside; $50 for the Derby. Wire or phone Jackson 6185, Louisville, 220 W. Broadway.

OFFICE FURNITURE AND DEVICES.

OFFICE FURNITURE—USED AND NEW. Reconditioned desks, chairs, tables, and steel filing equipment. D. C. oscillating fans. Mead & Wheeler, 1022 S. Wabash. Wab. 6626.

WORLD'S FAIR OFFICE FURNITURE AND equip.—Kardex, desks, chairs, files, storage cabinets, steel shelv., folding chairs, G. E. water cooler. Geiser, 128 W. Lake-st.

MOVING WAREHOUSE—MUST DISPOSE OF large quantity of steel lockers, shelves, filing equip., safes, add. mach., desk chairs. Central, 20 W. Austin-av. Delaware 8495.

ALL FURNISHINGS OF LARGE LOOP OFFICE MUST BE SOLD AT ONCE. ON SALE AT 201 W. MONROE.

LARGE STOCK NEW AND USED OFFICE furn. at reas. prices. Kendrick Furniture Co., 218 W. Jackson. Central 4325-4326.

OFFICE FURNITURE CLEARING HOUSE. Always dependable. We buy, sell, or exch. Cor. Lake and Franklin-sts. Dearb. 3456.

KARDEX AND ACME, DESKS, CHAIRS, files, safes, bookcases, transf. cases, dictaphones, Ediphones; real bar. 1110 S. Wabash.

STEEL BLUE PRINT CAB., DESKS, SAFES, visible files, mimeo. 172 W. Monroe.

40 DESKS, 90 CHAIRS, STEEL LETTER files, bookcases; cheap. 3917 Sheridan-rd.

WILL PAY CASH FOR ANY QUANTITY OFFICE FURN. AND EQUIP. HAY. 2731.

UNDERWOOD TYP., $17.50; MIMEOGRAPH, $25; Dictaphone, $25. FRANKLIN 5234.

DESKS, CHAIRS, TABLES, FILES, SAFES, Lockers. SPITZER, 173 W. LAKE.

WTD. — LATE MODEL DITTO MACHINE and acc. Address S N 362, Tribune.

BARGS. IN STEEL LETTER FILES. Directors' tbls., map cabinet. 160 W. Lake.

"WE BUY AND SELL" OFFICE FURN., fixtures. 1646 W. Madison. Seeley 2056.

STORE AND BAR FIXTURES.

TAVERN AND STORE FIXTURES—THE lowest prices on record. Save money. Buy on easy pay. plan. Either used or new. Biggest stock. Chas. Bender Co., 608-14 N. Wells.

USED DISPLAY FIXTURES—REFLECTORS. Natl. Cash Reg., floor wall cases, racks. We buy and sell. 39 N. Halsted. Hay. 2730.

SECTIONAL WOOD PARTITION; LARGE stock; immed. deliv.; cheap. Also to order. Huether & Co., 4511 W. Grand. Albany 4210.

ELECTRIC ICE CREAM CABINETS WANTed: 2, 3, 4, and 6 hole. Address C G 2, Tribune.

$1,500 RESTAURANT FIXTURES WILL BE sacrificed for $125. 1153 W. Grand-av.

PERM. WAVE MACH., MARCEL CHAIRS, dryers, showcases, cheap. 1120 N. Wells.

CASH REGISTERS—USED; FOR ALL BUSIness; guar. 190 N. La Salle. Ran. 3110.

LUNCH COUNTERS, $1.50 FT. UP. American Store Fixture Co., 123 S. Halsted.

3 COMP. BAR OUTFITS AT FACTORY COST. Terms. Farber Co., 2659 Lincoln-av.

STEAM TABLE—6 FOOT, MODERN, SACrifice, $25. 1301 Devon-av. Shel. 4020.

INDUSTRIAL PROPERTY.

TO RENT—547 S. CLARK-ST., COR. HARrison, 3 daylight floors of 10,000 ft. each; modern fireproof building; passenger and freight elevators; will divide. Frankenstein & Co., 110 S. Dearborn-st.

TO RENT—MODERN 2 STORY DAYLIGHT factory, centrally located, 16,000 sq. ft. Stm. ht., lg. freight elev.; reas. Seeley 3776.

7,500 SQ. FT., 1 STY. BLDG.; FEW BLKS. north loop; low rent. Randolph 2311.

12,000 SQ. FT., MOD. BLDG., NORTH, ADjoining loop. $150 month. Rand. 2311.

10,000 FT., FULLY EQUIP. FOUNDRY; CAR line st.; gd. bus. avail. Randolph 1828

DAYLIGHT FLOOR—7,500 SQ. FT., FIREproof, sprinkled. Will divide. Cen. 5753.

BARTER AND EXCHANGE.

BARGAINS.
35 cars to choose from; $10 cash and what have you [jewelry, furniture, poultry, groceries, painting, and musical instrs.]?
260 Madison-st., Oak Park.

GOLF CLUBS, 16 MATCHED, LEFT handed; gen. leather bag, $150. Also elec. reducing machine, $100. All A1 cond. Sell or exchange. Address S O 288, Tribune.

UPHOLSTERING OFFERED FOR FURNIture or what? 931-933 E. 43d-st., est. 28 years. Call anywhere. Drexel 4572.

AUTO—LIGHT CAR IN GOOD SHAPE FOR what have you? No real estate or insurance. Call Euclid 3247-R.

REPAIR PLUMBING, HEATING, ETC., FOR auto, cash or ? Shop 4047 W. 63d-st.

TO LEASE & WANTED TO LEASE.

RESPON. PARTY WANTS TO LEASE APT. bldg. in S. S. col. or white loc., S. of 39th, E. of State. Address S B 396, Tribune.

REAL ESTATE FOR SALE.

APARTMENT BUILDINGS.

South Side.

MATCHLESS 2 FLAT BRICK, VALUE AT $3,000 loss to mtg. holder. 7609 S. Peoria-st., pressed brick 2 flat, 5-6 rms., stm. ht., oak fl. and trim.; new elec. refg., tile floor, bath; 2 car brk. gar.; lot 30 ft.; price $6,500. Inspection by appt. McClun, 217 W. 63d-st. Went. 1847.

NR. 80TH-ELIZABETH—4 FLAT, STM., refr.; schls., stores, $11,750. Stew. 3601.

2 APT. BRK.—5-5, 6 YRS. OLD; H. W. HT.; $6,000; $600 cash; terms. Cedar 1601.

North Side.

MORTGAGEE WANTS ACTION
BRK. 3 APT. BLDG., 5 RMS. EACH; 3 car brk. gar.; Campbell-av., north of Byrn Mawr. Only $2,500 cash. Bal. good terms. Mr. Carroll, Baird & Warner, 4556 Broadway. Longb. 1855.

HIGH GRADE MODERN 2 APT. BRICK, 5 rooms, large living rm., arch doors, tile bath, shower, h. w. heat, elec. refr. On Norwood-av., nr. L. Priced for immediate sale, $9,500. Address S S 60, Tribune.

MODERN 6 APT.—BRICK, 5 LARGE RMS., encl. porches, elec. refrig. Brick garages. In Lake View, near all transp. Income $3,600. For quick sale, $6,000 cash, bal. new mortgage. Address S E 79, Tribune.

READ AND WEEP NOT ABOUT CHANCES you miss. $2,500, 2 flat, 3 car gar.; lot 37½x125; hot water heat; mtge. $2,000. Mr. Starr, 3325 Lincoln-av.

CAN'T HOLD! MODERN BRK. 2 APT.; 5 lge. rms.; slp. pch.; 2 h. w. plants; gar. STEAL FOR SOME ONE. Longbeach 9000.

NEW COR. 12 FLAT—DEVON-WESTERN sec.; 100% rented; immed. deliv.; $25,000. J. J. Kern & Co., Inc. 1520 Devon. Shel.8600

18 APTS.—4 AND 5 RMS., ELEC. REFRIG.; income, $6,000. Price, $22,000. ADDRESS S O 490, TRIBUNE.

$18,500 BUYS FORECLOSED SIX FL., 5 car br. gar. Address B K 315, Tribune.

24 FLAT BARGAIN — MODERN; ALL trans.; five times rental. Longbch. 5332.

Northwest Side.

$3,000 FOR BRICK 3 APT. BLDG. STOVE heat; excel. cond. A rare bargain. A. G. STAHL & CO., 2733 Devon. Hol. 1501.

3 FLAT BRK., ALLEY COR., ELEC. REF., stm., sun par., 2 car gar., gd. tr.; $7,500. Wm. Van Oeyen Jr., 2948 Milwaukee. Alb.0037

West Side.

— — — — A REAL BARGAIN — — — —
3 story, 9 apt. bldg.; steam ht.; located at 1225 S. Troy-st.; look it over; price $7,000; if interested call owner, James J. Bartik, 2201 S. Laflin. Canal 1030.

2543 W. ADAMS-ST.—BEST OFFER BUYS 2 flat brick bldg. and 5 rm. cottage; cement basement, furn. ht.; must be sold to save foreclosure. See owner, 2d flat.

BUSINESS PROPERTY.

North Side.

THREE 1 STORY BRICK STORES, 8 BRICK garages, lot 50x150; busiest section of Lake View; a smashout at $15,000; ¼ cash. SONTAG BROS., 2730 N. Clark-st.

3-1 STORY STORES, CHAIN STORE BLK.; pr. $16,000; rent $2,100 yr.; grad. lses.; forec. $30,000 bldg. Address B P 282, Tribune.

HOUSES.

South Side.

$4,500—5 RM. BRICK BUNGALOW; INclosed porch, octagon front; 6 yrs. old; nr. 71st and Wood. Terms. Radcliffe 4150.

Southwest Side.

SACRIFICE FOR LESS THAN FIRST MORTgage. Corner brick bung., 5 rms., sleeping pch.; 7 yrs. old. $4,300. Owner. Sta. 6647.

Northwest Side.

BEAUT. 6 RM. BRK. BUNG., 6 YRS. OLD, H. w. ht., 2 car gar., nr. schools and tran. Lot 33x125 ft. Price $5,750. Cash $750. CHECKER. 5128 IRVING PARK-BLVD.

BEAU. OCT. 6 R. BRK. BUNG.—A1 COND.; every mod. conv., col. tile bath, canv. wall; 35 ft. lot; paved st. Must see to appreciate. Terms, $2,500 cash. Hanson, 3634 N. Cicero.

5 RM. HOUSE, NR. BELMONT-AV.; LGE. lot; will sac.; $1,650; $250 cash, balance $20 month. 29 S. La Salle, Room 524.

NEW LATEST STYLE BRICK BUNGALOW; $500 down. Address B D 557, Tribune.

ENG. BRK. BUNG., TILE KIT., BATH, bk. nk.; side dr.; gar.; $7,250; tms. Pal.7200

West Side.

INCOME PROPERTY.
10 rm. brk., rmg. house, h. w. ht., brk. garage; $4,000, by owner. 2212 Warren-blvd.

8 R. BRICK—2936 MONROE. FURNACE heat. $2,750, terms. Tel. Franklin 3302.

HOUSES BUILT TO ORDER.

PLAY HOUSES, ICE CREAM, HOT DOG stands, and tourist camp on your lot; $35 and up. Edw. Andersen, 6452 Higgins-av., Newcastle 3570. Open Sunday 9 to 1 a. m.

VACANT.

South Side.

30 FT. LOTS, $49 EACH, TMS. $1 DN. $1 wk. Frank De Lugach, 2339 W. 95th.

Northwest Side.

SACRIFICE—RESIDENTIAL LOT ADJOINing Sauganash; $400, terms to responsible party. Address S O 398, Tribune.

REAL ESTATE—OAK PARK—AUSTIN.

BANK LIQUIDATION FORCES SALE OF 6 rm. Austin residence for $3,750; nr. Chicago and Austin; new Hess furnace; living rm. 18x15; lot 37½x125; garage. Pilgrim, 5637 W. Lake. Aus. 1680. Open evenings.

648 N. LOCKWOOD—7 RM. RESIDENCE; 2 car gar. A real home. Barg. $750 takes deed, immed. poss. J. L. Holmes, Longb. 3379.

6 ROOM OAK PARK RESIDENCE—CANvased walls 1st floor; 2 car garage; oil heat. $6,000. Terms. Austin 2328.

$9,500 BEAU. 2 FLAT; 6-6; WAS $19,500. Inq. 5919 Division-st. Mans. 7152.

REAL ESTATE—SUBURBAN—SOUTH.

General.

SACRIFICE—6 RMS. AND ¼ ACRE; GOOD soil, bsmt.; fur. ht.; gas, water, elec.; 2 car gar.; 1 blk. from Rock Island depot, 5 miles from city limits; near school, stores; $200 dn., $25 per mo. Address C C 594, Tribune.

FOR SALE OR RENT—4 RM. STUCCO house on ¼ acre; also school store and fixtures with living quarters near high school. Reasonable. Address S L 194, Tribune.

REAL ESTATE—SUBURBAN—S. W.

General.

2 ACRES, 4 ROOM HOUSE; POULTRY house; garage; gas, elec.; streets; $200 down, $20 month. Address B P 556, Tribune.

REAL ESTATE—SUBURBAN—NORTH.

Glencoe—30 minutes to loop.

MODERN 8 RMS.; 3 BATHS, NEAR LAKE, wooded ½ acre. Barg. for cash. Rog. 0271.

REAL ESTATE—SUBURBAN—N. W.

General.

. . . GARDEN HOME ACRES . . .
DRIVE OUT ANY DAY OR EVENING.
Irving Park-blvd. at Salt Creek.
WOODDALE, 19 miles or 33 min. to loop; bearing fruit trees; prepared gardens, shade trees, shrubbery; no assessments; booklet on request or drive out.
BRANIGAR FARMSTEADS.
160 N. La Salle-st. Central 8147.

TAVERN, GAS STATION; 8 RM. HSE.; dance floor; lge. barn, pltry. hse.; gas station, 3 pumps; beaut. lawn, walnut and pine trees; 300 ft. frontage; concrete rd.; 1 blk. from city limits Palatine. A money-maker. Total price $6,000; easy terms. Address B P 93, Tribune.

Arlington Heights—33 min. to loop.

SAC. SMALL HSE.; 1¾ A.; HIGH LAND; frtg. Rand-rd.; $1,950; tms. Sta. 3861.

Park Ridge—21 minutes to loop.

5 ROOM FRAME BUNGALOW, FURNACE heat; lot 50x125; will sell less than mortgage. Newcastle 2818, 3857.

REAL ESTATE—SUBURBAN—WEST.

General.

BARGAIN—4 R. COTTAGE IN WESTMONT; ¼ acre lot; 2 blks. to depot and stores. Price only $2,500; terms $200 cash, $22.50 per mo. Phone Mr. Miller, Irving 3367.

GARDEN PLOT—½ AC., IMPR.; CONVEN. loc. $84 for clear title. Nothing down, $25 per mo., builds new, mod. home on mortgage plan. Address S S 410, Tribune.

2 ROOM HOUSE—5 ACRES; GAS, WATER; blk. to Aurora and Elgin; $1,950; $200 down, $20 month. Address C C 504, Tribune.

FOR BEST BUYS IN WESTERN SUBURBS, H. A. Miller, main office, Riverside 5656.

Elmhurst—20 minutes to loop.

6 ROOMS—MODERN; 2 CAR GARAGE; assessments paid in full; close-in; $4,500; closeout for $7,500 loan.
Snap for cash, 50x167, $750; all assessments paid; will finance your home.
GRAUE, 117 N. York, Elmhurst.

FINE NEW COLONIAL HOME. COST $35,000; sacrifice $19,000. Part cash. Lloyd Realty Co., 139 N. Clark-st. Cent. 8311

SMALL, COZY 5 R. BUNGALOW, $2,800. Furn. heat, 50x150 lot, taxes only $39; pr. sta. $350 dn. Address S L 449, Tribune.

Lombard—31 minutes to loop.

LGE. HOME TO REMODEL—FINE LOC.; 65x175 wooded lot; impts. pd. for $2,600; terms. Hover, 10 St. Charles-rd. Lom. 1100.

River Forest—18 minutes to loop.

20 RM. BRK. COLONIAL RES.; CANVASED walls thruout; swimming pool, bar, billiard and recreation rms. in basmt.; 5 bath rms., 7 bedrms.; 3 car gar. with 5 rm. apt., including conservatory. Ornamental iron fence enclosing lot approximately 200 ft. square; Brooks sprinkling system with own Artesian well; automatic pump supply; beautiful landscaping, in exclusive western residential dist. Original cost exceeding $200,000, present price $57,500, all cash required. If interested call owner at Austin 1122 any morning except Sunday.

REAL ESTATE—SUMMER RESORTS.

OFF THE BEATEN PATH—
Sacrifice English style cottage on private lake, 12 mi. of wooded shore line; 50 mi. northwest; carpenter built; ready to move into; $500 complete; 3½ yrs. to pay. Finest fishing, hunting, safe sand beach, bathing. ADDRESS S X 401, TRIBUNE.

MUST SELL MY NEW 4 ROOM HOUSE ON BIG LOT with large porch at lovely lake in south Wisconsin, 55 miles from Chicago; has electric and good roads. ONLY $850; must have $200 cash, bal. monthly. Gentiles. No agents. Address D E 125, Tribune.

OFF THE BEATEN PATH—4 RM. COTTAGE and 50 ft. lot, $600 complete; $100 dn., $10 mo. On Fox river, N. of Antioch, Ill. Wooded like the north woods; safe sand beach, finest fishing. Address S D 99, Tribune.

LIFETIME OPPORTUNITY—30X100 SUMmer homesite overlooking beautiful lake in Michigan; full price, $59.00; terms. Address C C 302, Tribune.

MUST SELL MY COZY COTT. ON BEAU. lake; 1 hr. Chgo.; need $200 cash. Ph. Rog. Pk. 8019 or address S T 78, Tribune.

WILL SELL MY LARGE WIS. LAKE FRT. cottage for $750; tms.; exc. bath'g, fish'g. Mod. improvmts. Address S T 426, Tribune.

FORCED TO SAC. MY COTT. ON PISTAKEE lake; $900; inside toilet, elec. Some cash, bal. tms., no trad. Address B J 462, Tribune.

MUST SAC. AT ONCE PISTAKEE LAKE cott., inside toilet, $700 comp. $200, bal. terms; no agts. Address S T 405, Tribune.

WILL SACRIF. MY COTTAGE AT ROUND Lake—Good beach; $150 cash, balance terms. Address C C 409, Tribune.

MUST SELL—COTT. ON S. WIS. LAKE, $700, cost 2 yrs. ago over $1,700; elec., toilet. Terms. Address S M 218, Tribune.

LG. FOX RIV. WAT. FRT. LOT, NR. ANtioch, $350, $10 dn. Address S P 66, Tribune

COTTAGE NEAR LAKE MICH.—GOLF AND beaches. Wooded. $525; terms. Ran. 2032.

LG. 4 R. COTT. ON PRI. LAKE NR. ANtioch; $625; tms. Address S T 79, Tribune

FURN. COTT., LAKE FRT., SPAC. LAWN, sandy bch., Antioch. Seas. $175. Nev. 7871

REAL ESTATE—FARM LANDS.

California.

15 ACRE GOOD PROFITABLE VALENCIA orange grove in Los Angeles county; modern 8 room house and bldgs.; machines, tools complete; big crop on trees; sacrifice for cash or trade for clear Chicago income. Talmy, 2756 W. Division. Humboldt 1161.

Illinois.

FOWLER—349 ACRES; ONE AND ONE-half miles south of Collison, Vermilion county. This is a very productive brown silt loam soil farm. Buildings consist of 7 room house, barn, cattle barn, crib and others all recently repaired and painted. This is a good stock farm and should prove to be a good investment. If interested inquire of Carl A. Enz, 403 Myers Bldg., Springfield, Ill.

FOR FARM INVESTMENTS AND HOME propositions inquire Carl A. Enz, 403 Myers Bldg., Springfield, Illinois.

270 ACRES NEAR ONARGA—GOOD BLDGS. Fine black land. $65 per acre. Lloyd Realty Co., 139 N. Clark-st. Cen.8311.

110 ACRES, 15 MILES W. PEORIA; GOOD bldgs., soil; $4,500; terms. Lloyd Realty Co., 139 N. Clark-st. Cent. 8311.

Indiana.

85 MILES FROM CHICAGO WE HAVE 4 farms from 80 to 160 acres with buildings. Low terms, low price. Lloyd Realty Co., 139 N. Clark-st. Cent. 8311.

Michigan.

COUNTRY HOME—S. MICH.; EDGE PRTY. town; nice 5 rm. house; elec. lts.; city wat.; fruit; hen hse. ½ ac. land, only $1,450; easy terms. Address A M 397, Tribune.

SACRIFICE MY 80 ACRES, NEAR THREE Rivers. Good farm bldgs.; good land. Address A K 499, Tribune.

15 A.; PAVED ROAD; CONV. NILES; 6 R. hse., barn, etc.; A1 for pltry., fruits; $400 dn., balance easy. Roessler, 140 S. Dearborn.

120 A., 9 MI. CITY, 70 IMPROVED, CREEK, timb.; $950, $150 cash, $10 month. ERWIN TINNEY CO., FREMONT, MICH.

80 A., BLDGS., TIMB.; $1,250, $100 CASH, $10 mo. Evans Realty, Fremont, Mich.

Wisconsin.

RAILROAD LANDS IN UPPER WISCONSIN. Rich clay loam soil, best in U. S. for dairy, poultry, clover, potatoes, grains, fruits, and berries. Ample fuel. Good roads, towns, and market. Lowest prices, easy terms. Fine fishing and hunting. Send for Booklet 53. H. S. Funston, Land Dept., Soo Line Ry., Minneapolis, Minn.

OWN SEVERAL FORTIES AND EIGHTIES, good farm lands with lake and river frontage. Write for list including farms. Also agent for Soo Line Wisconsin Central Lands. J. R. Farr, Phillips, Wis.

Miscellaneous.

MINNESOTA, RED RIVER VALLEY, NO. Dakota grain farms; live stock; Montana, Idaho, Washington, Oregon; fruits, poultry. Free book. Call or write W. S. Weber, G. N. Ry., Rm. 620, 105 W. Adams-st., Chicago.

FREE MONTHLY CATALOG—SELECTED farms, seven midwest states. United Farm Agency, Dept. E, 30 N. La Salle, Chicago. Randolph 7113.

REAL ESTATE—MISCELLANEOUS.

HEADQUARTERS FOR UNUSUAL BARgains. Farms, lake front ppts., cottages, wooded acres. Many never offered before. Fred'k H. Bartlett & Co., 33 W. Washington.

REAL ESTATE WANTED.

Houses.

HAVE CLIENT TO PURCHASE MOD. 9 RM. house, Hyde Park or So. Shore. Must be cheap, all cash. B. Feilchenfeld Real Estate, 6253 Woodlawn. Plaza 8340.

WILL BUY FOR CASH HOLC FINANCED properties; quick action. Address B P 139, Tribune.

Business Property.

VAC. OR OLD IMPROVED; CHAIN STORE block; particul. Address H 132, Tribune.

Resort Property.

WANTED—SUMMER HOME IN EXCHANGE for 2 lots on Lake Marie, Antioch, Ill., and cash. Owner 4122 W. 24th-pl.

WANT TO BUY SUMMER COTTAGE; MUST be on Fox river near McHenry or Johnsburg. Phone Spaulding 4906.

Farms and Acres.

HAVE $3,500 CASH FOR 40 TO 60 ACRE farm within 60 miles N. W. Chicago. The Bills Realty, Inc., 4810 N. Kimball-av.

Vacant.

HIGHEST PRICE FOR WELL LOC. LOTS. Or eq. cash. 333 N. Mich.-av., Rm. 2804.

REAL ESTATE FOR EXCHANGE.

Business Property.

CLEAR BUSINESS PROPERTY AND CASH—Want stores or apts. Lawrence. Longb.2821.

Vacant.

BEAUTIFUL WOODED LOTS—CLEAR; IN exchange for what? Box 24, Glen Ellyn, Ill.

Miscellaneous.

NOTICE!
Have you any property, vacant or improved, small or large, anywhere in the U. S. or Canada that you care to exchange? Write or call in person. Robert Bartlett Realty Co., 111 W. Washington-st., Room 425.

REAL ESTATE LOANS, MORTGAGES.

Turn Your Mortgage Into Cash
Highest prices for mortgages—in good standing or defaulted—regardless of size.
PROMPT SERVICE.
UNION FINANCE CORP.
33 N. LA SALLE-ST. STATE 4600.

QUICK ACTION
WE LEND OUR OWN FUNDS.
ADVICE [NO CHARGE].
W. A. ELLIS, INC.
MORTGAGE MONEY.
140 S. DEARBORN-ST.
15TH FLOOR.

IMMEDIATE FUNDS
5 YEAR 1ST MTGS. AT 5-6% INTEREST. $1,500 TO $50,000.
on brick residences and apt. bldgs. Reasonable cost. Established 1885.
HENRY P. KRANSZ CO.,
29 S. LA SALLE-ST.

FIRST MORTGAGES
On choice modern residential and business property. Reasonable terms.
E. & S. LOEWENSTEIN COMPANY.
160 N. La Salle-st. Randolph 4449.

— — — 1ST MORTGAGE LOANS — — —
Five to fifteen years.
Own funds. Low rates. Also const. loans.
REPUBLIC REALTY MTGE. CORP.,
110 S. Dearborn-st.

TOP CASH PRICES
for mortgages and real estate bonds. J. J. Reingold, 134 N. La Salle. Rm. 316.

PRIVATE PARTY WILL BUY 1ST MTGES. Undefaulted or defaulted, for cash at reas. discount. Address S T 64, Tribune.

LOANS TO $25,000—CHICAGO AND SUBURban properties. Hammann Mtg. Co., 1604 W. Chicago-av. Monroe 3088. [Estab. 1899.]

PRIVATE PARTY WILL MAKE 1ST MTGE. loans on bungalows, 2 or 3 flats, in South Shore Dist. Phone Saginaw 6100.

CASH PAID FOR FIRST MORTGAGES—CHAPMAN & CO., INC., 120 S. LA SALLE-ST. FRANKLIN 0576.

MUST LIQUIDATE SOME CHOICE DEfaulted mtges., amounts $1,500-$25,000. Action necessary. Address S D 98, Tribune.

5% MONEY FOR CHOICE LOANS—DOVENMUEHLE, INC. 7 S. DEARBORN-ST. CENTRAL 8814.

MONTHLY REPAYMT. LOANS ON HOMES. First Federal Savings and Loan association, 105 W. Madison-st. Randolph 2229.

WILL BUY OR MAKE 1ST MTGES. ON SO. S. prop. Dehning Co., 665 W. 63d. Wen. 0687.

5% MONEY FOR CHOICE LOANS; COLlateral loans. B. M. Sharpe, 139 N. Clark.

LOANS—PERSONAL AND BUSINESS.

Personal, Property, and Salary.

$25 to $300
REDUCED RATES
ON LOANS OVER $100
On Your Signature Only
TO MEN OR WOMEN, MARRIED OR SINGLE, EMPLOYED.
NO WAITING—NO DELAY.
Phone Your Application
then call at our office at once and obtain your loan.
TERMS 20 MONTHS OR LESS.
AN UNEQUALED SERVICE ONLY YOU SIGN.
NO ENDORSERS—NO MORTGAGES. CONFIDENTIAL—PRIVATE OFFICES.
LOCAL LOAN CO.
UNDER STATE SUPERVISION.
7 W. MADISON, at State. RANdolph 8400
1 N. CRAWFORD, at Madison. KEDzie 5900
8 N. OGDEN, at Madison. HAYmarket 4700
821 W. 63D-ST., nr. Halsted. ENGlewd. 7800
1212 N. ASHLAND, at Mil. BRUnswick 3100
4013 MILWAUKEE, at Cicero. AVEnue 1400
4701 N. WESTERN, at Leland. LONgbh. 2161

LOANS on Your Signature
SINGLE PEOPLE—MARRIED COUPLES.
may borrow on this plan and repay in 1 to 20 monthly installments.
LOANS ON FURNITURE
are also made to married couples keeping house. Up to 20 months to repay.
AUTO LOANS
are made to single or married people. Up to 20 months to repay.
REDUCED RATES ON ALL LOANS ABOVE $100.
Before Borrowing on ANY PLAN call or phone one of these 17 offices:
LOOP:
105 W. Monroe, 5th floor. State 1777
77 W. Washington, 10th fr. State 0151
105 W. Madison, 14th floor. Franklin 0885
ROGERS PARK:
1737 Howard, 2d floor. Rogers Park 8320
NORTH:
3959 Lincoln-av., 2d fr. Buckingham 1006
4753 Broadway, 11th floor. Longbeach 7163
NORTHWEST:
2800 Milwaukee, 5th floor. Capitol 3440
4710 Irving Park, 2d floor. Pensacola 4570
WEST:
4010 W. Madison, 4th floor. Kedzie 0704
OAK PARK:
1140 Lake-st., 3d floor. Euclid 503
CICERO-BERWYN:
6012½ Cermak-rd. [W. 22d]. Cicero 0400
SOUTHWEST:
6255 Ashland, 2d floor. Hemlock 4510
2355 W. 63d-st., 2d floor. Republic 4472
SOUTH:
6850 Halsted-st., 2d floor. Englewood 5534
841 E. 63d-st., 2d fr. Plaza 5330
SOUTH CHICAGO:
9130 Commercial, 2d floor. South Chi. 0103
ROSELAND:
11106 S. Michigan, 2d fr. Commodore 3880
HOUSEHOLD Finance Corporation

Reduced Rates ON ALL LOANS
OVER $100.
LOANS $25 TO $300.
Salary Loans NO ENDORSERS
To those who qualify—Money on your first call.
We specialize in SALARY LOANS and render a superior service to men and women who are employed.
Still Lower Rates on Furniture Loans
Only HUSBAND and WIFE are required to sign.
Automobile Loans
20 MONTHS TO REPAY.
INFORMATION Cheerfully Given by Phone.
FOUR CONVENIENT OFFICES.
30 W. WASHINGTON-ST., Stop & Shop Bldg. Franklin 9524.
6317 S. HALSTED-ST., at 63d-st. Englewood 4410.
7 S. CRAWFORD-AV., at Madison-st. Nevada 2443.
1548 W. BELMONT-AV., at Ashland-av. Wellington 6700.
IMPERIAL
CREDIT COMPANY.

LOANS — $30 TO $300
Low Rates—Quick Service.
Easy Payment Schedule.
A friendly, confidential loan service. No embarrassing investigation.
SALARY LOANS.
FURNITURE LOANS.
AUTOMOBILE LOANS.
Loans Made Anywhere in Chicago and Suburbs.
Our 46 years' experience is proof of our courteous, efficient, and liberal service.
PHONE CENTRAL 4733.
C. C. ERD
7 S. Dearborn-st. Room 916.

MORE MONEY—QUICKLY—AT LOWEST INTEREST.
Loans Diamonds Loans
WATCHES. JEWELRY.
SILVERWARE.
ANTIQUES. FURS.
Bank vault protection.
Levinson's Loan Bank
BONDED AND LICENSED PAWNBROKERS.
ESTABLISHED 1888.
739 N. CLARK-ST.
5 MINUTES FROM LOOP.

WE LOAN CASH
ON ANYTHING OF VALUE.
FURS
Diamonds Jewelry
Securities, Etc.
[STORED IN SPECIAL VAULTS.]
FEDERAL BROKERS
5 S. CLARK AT MADISON.

WE HELP THE MAN
WHO NEEDS A LOAN.
LOANS FROM $25 TO $300.
T. B. WARD, INC.
8 S. Dearborn, Room 408.
Randolph 2060.

LOANS ON ANY SECURITY.
We specialize in
MORTGAGES, STOCKS, BONDS, TAX WAR.
Loanon Securities Corp.
Under State Supervision.
33 N. La Salle-st. State 4600.

HOUSEHOLD AND SALARY LOANS
$50.00 TO $300.00.
CHICAGO FINANCE COMPANY.
11 S. La Salle-st. Tel. Central 1060.

HOUSEHOLD LOANS
CITIZENS' FINANCE CO.
28 E. JACKSON-BLVD. ROOM 811.

LOANS—PERSONAL AND BUSINESS.

Personal, Property, and Salary.

LOANS up to $300
On Your Signature
Single men and women, or married couples, steadily employed, may obtain cash at once on their signature without endorsers.
Reduced Rates on All Loans Above $100
1 TO 20 MONTHS TO PAY.
Also Loans on Autos
Personal Property & Salary.
Forty-eight years' experience enables us to give sound and practical advice on money problems.
TELEPHONE FOR FULL DETAILS.
8—OFFICES—8
NORTH:
4803 Lincoln-av., Rm. 315. Lonb. 3456
NORTHWEST:
4013 Milwaukee-av., Rm. 307. Avenue 0443
ROGERS PARK:
1791 Howard-st., Rm. 212. Rog. Pk. 0754
GARFIELD PARK:
1 N. Crawford, Rm. 415. Van Bur. 5040
OAK PARK:
137 N. Marion-st., Rm. 204. Village 6886
Chicago Phone Austin 2624
BERWYN-CICERO:
6428 W. Cermak-rd. Berwyn 371
Chicago Phone Lawndale 2882
SOUTH:
6306 Cottage Gr., Rm. 305. Hyde Pk. 0604
ENGLEWOOD:
749 W. 63d-st., cor. Halsted. Englew. 1711
Commonwealth Loan Co.
BUSINESS ESTABLISHED 1887.

7 LOAN PLANS
20 Repayment Plans AND REDUCED RATES
That's why PERSONAL has the most complete Loan Service in Chicago.
We can work out a truly "personal" loan for you—one that is exactly suited to your individual circumstances and your income.
It makes no difference whether you are married or single—so long as you are employed. Stop in—write or phone the office in your neighborhood or nearest your place of business for complete details about our service.
PERSONAL FINANCE COMPANY
CHICAGO—PERSONAL.
4554 Broadway, 2d floor. LONgbeach 4082
4770 Lincoln-av., 2d floor. LONgbeach 1321
3982 Milwaukee-av., 2d fl. PALisade 0989
[Over Art Thompson's Clothing Store.]
757 W. 79th-st., 2d fl. RADcliffe 8228
841 E. 63d-st., 2d fl. HYDe Park 1472
2403 W. 63d-st., 2d fl. REPublic 7229
4010 W. Madison-st., 2d fl. NEVada 2134
OAK PARK—PERSONAL.
1040 North-blvd., 2d fl. VILlage 6840
CICERO-BERWYN—PERSONAL.
6346 Cermak-rd., 2d fl. BERwyn 666
EVANSTON—PERSONAL.
708 Church-st., 2d fl. GREenleaf 6081
CHAMPAIGN—PERSONAL.
124 N. Neil-st., 2d fr. Phone 2674
ROCKFORD—PERSONAL.
S. E. Cor. State and Main-sts. 3d floor. Phone Main 7275

BORROW FROM TOWER
$25 TO $300 TODAY
YOUR
SIGNATURE ONLY
EASIEST REPAYMENT PLAN IN THE CITY.
$16.80 MONTHLY
Payment includes interest on a $300 loan. Smaller amounts in similar proportions.
SALARY, FURNITURE, AUTO, COLLATERAL, ETC., LOANS AT
REDUCED RATES
ON THE FULL AMOUNT OF THE LOAN.
TOWER FINANCE CORPORATION
28 E. JACKSON-BLVD.
Second Floor. Har. 5100.

JEWELRY LOANS.
RATES AS LOW AS 1%. NO TIME LIMIT. REFINED SERVICE.
ILLINOIS STATE PAWNERS ASSN.
140 N. DEARBORN [Cor. Randolph]. 2d Flr.

Business Loans.

$300 TO $30,000
LOANS ON
Equipment of factories, stores, laundries, restaurants, hotels, etc.
A REAL BANKING SERVICE
Oldest Established in Chicago
NO ENDORSERS. EASY PAYMENTS.
F. BOLAND,
215 W. Randolph. Fra. 1966.

$3,000 TO $50,000
UP TO 2 YEARS.
Loans made to factories, laundries, printing plants, and machine shops on equipment, fixtures, and machinery of any kind. Also loans on receivables. Courteous, confidential service, low rates, payments to suit.
NO INVESTIGATION FEES.
REXWELL CORPORATION
120 S. La Salle. Cen. 3534.

— — — MINIMUM RATES — — —
Loans on fixtures, machy., receivables. Quick, confidential service. Terms to suit. CENTURY FINANCE CORP.
100 N. La Salle. CENtral 6661.

2 Yr. Loans, $500 to $5,000.

PERSONAL—BUSINESS, LOWEST RATES. Monthly payments. Quick action. La Salle Finance Corp., 100 N. La Salle. Fra. 3411.

BUSINESS LOANS—QUICK—$300 AND UP. Stores, restaurants, shops, mfrs., etc. Low rate. Easy terms. Estab. 1906. See him first. SIMMONS, 69 W. Washington. Rand. 3080.

RADIOS, SUPPLIES AND SERVICE.

— SCOTT CUSTOM-BUILT RECEIVERS —
A few reconditioned former models taken in trade, 2 dial standard, all wave; guar. 1 year; $45 [11 left]; single dial, all-wave de luxe model, guar. 5 yrs., $75 [5 left]; 4450 Ravenswood-av. Long. 5172. Op. eves.

BUY RADIOS WHOLESALE — SEND FOR catalog. Mr. Kelly, 1301 Michigan, Chicago.

AUTO RADIOS — 1935 MODELS; $16.95 up. Mr. $1,795 [illegible] W. Chicago-av.

11 TUBE PHILCO, $29.75 COMPLETE. 1214 N. Ashland or 601 W. Washington.

1935 AUTO RADIO, $19.95; MOTOROLA, Philco, Zenith, $1 week. 2005 Washington.

NEW '35 PHILCO, CROSLEY, ZENITH. Give away prices. 1214 N. Ashland.

Service, Repair, Etc.

500—RADIO SERVICE—50c
Any place; work guaranteed. Albany 2898.

STOCKS AND BONDS.

TOP CASH PRICES
For real estate bonds and mortgages. J. J. Reingold, 134 N. La Salle. Rm. 316.

CASH FOR TAX WARRANTS, JURY VOUCHers, HOLC R. E. bonds, judgment discount Corp., 68 W. Washington. Ran. 2721.

WE BUY REAL ESTATE BONDS, ASS'MT bonds, tax warr., etc. STERN, WEISBURG & CO., 134 N. La Salle. Rand. 1187.

HIGHEST CASH PRICES FOR DEFAULTED R. E. bonds. Inquiries solicited. Harold Gould & Co., Room 1801, 208 S. La Salle.

SEWING MACHINES.

WILL PAY CASH FOR USED SEWING machines, any make. Kedzie 1302.

HOME FURNISHINGS.

(See Also Household Appliances.)

Furniture and Dept. Stores.

471 EAST OHIO-ST.
Corner Lake Shore-dr. [at the Lake].
Furniture Mart Samples
Offered to the Public.
All new quality furniture at prices that are in many instances below manufacturers costs.
Liv. rm. sets..$20-$99 | Dinette sets....$9-$22
Bed rm. sets..$22-$99 | Lamps ....$3-$12
Din. rm. sets..$39-$99 | Occ. chairs....$3-$10
Studio couchs.$15-$26 | Lounge chairs.$12-$39
Coffee Tables, End Tables, Odd Beds, Springs, Mattresses, ½ factory cost.
Rugs and Carpets at mill prices.
Open evenings until 9 p. m.
HUDGIN. DEL. 5824.

201 E. OHIO, 2D FLOOR
1 Blk. East of Mich.-av. at 600 North.
OPEN TO PUBLIC.
Liquidating entire stock of two leading Grand Rapids factories, discontinuing business at 40 to 60 cents on $1.
2 Pc. Living Room Sets..........$19 to $75
3 Pc. Bedroom Sets..............$24 to $90
7-8-9 Pc. Dining Room Sets......$22 to $89
Large Comfortable Lounge Chairs.$10 to $20
Occasional Chairs...............$3 to $9
Twin Studio Couches.............$9 to $24
5 Pc. Dinette Sets..............$8 to $21
Wood Beds, Full and Twin Size...........$4.50
Odd Chests, Dressers, Vanities..........$7.75
Rugs and Carpets at contract prices.
OPEN EVENINGS TILL 9. DEL. 9020.

FURN. AUCTION—TUESDAY, 11 A. M. 1640 Ogden-av. [cor. Monroe]. Seeley 6233

FURNITURE MART SAMPLES SAC. 154 E. Erie-st., 2d flr. Open eves. 9 P. M.

$110 NEW CHAS. OF LOND. FRZT. PARL. set, $39. M. Fine & Sons, 1000 Milwaukee.

Central.

REMOVAL SALE — ENTIRE STOCK OF sample furn. sacrificed to save cost of moving to our new larger, more convenient quarters at Adams and Wabash. Rather than advertise meaningless comparative prices to "pull you in" or misrepresent quality, we urge you in your interest to come in NOW.
—CASH COMMANDS A PRICE!—
[Credit available at small extra cost.]
Open every eve. to 9 p. m., Sun. 10-5 p. m.
The CHICAGO FURN. MART
[OUR ONLY RETAIL SHOWROOMS.]
1100 S. WABASH-AV.

South Side.

USED FURNITURE SALE.
Parlor Sets..$15-$27 | Wal. Din. Set.$19-$37
Bedrm. Sets..$19-$33 | 300 9x12 rugs .$8 Up
Normal Furn., 6121 S. Halsted

$250—3 Room Outfit....$99.50
$35—9x12 Rugs, $14; 2 pc. parlor set...$29
18 MONTHS TO PAY—NO RED TAPE.
GOODMAN'S
6821 S. HALSTED. OPEN EVES.

— RUGS AT OUR CLEANING PLANT — 8x10, 9x12, $10.50 up. Brdlooms., $22.50 up. Large sizes, 12x15, 9x15, like new, $35 up. Big variety of other rugs to choose from. Klever Shampay Karpet Kleaners, 4633 Cottage Grove-av. Open Tues., Thurs., Sat. eves.

4 RMS., COMPLETE, $129.50
Allied Storage and Furn. Co.,
4312 COTTAGE GROVE. DREXEL 2092.

BARG.—AM. ORIENTALS AND IMP. RUGS; new $100 imported rugs, $15, $20, $25; $500 3 rm. furn., $125; parlor, bedroom, dining sets, $35-$45. Open eves. Sun. Trms. RAPP Storage & Furn. Co., 5746 S. Ashland.

. . 3 ROOMS, COMPLETE, $95 . .
UNCLAIMED STORAGE. CASH OR TERMS.
KESSEL BROS. STORAGE CO.,
Retail Furn. Dept., 4034 S. Michigan.

— — — FURNITURE BARGAINS — — —
Bedroom Set, New, $29.75; Used, $17.50.
2 Pc. Parlor Set, New, $29.75; Used, $19.50.
SANDBERGS, 6614 S. HALSTED-ST.

USED PARLOR, DINING SETS, $23; 3 piece bedroom sets, $37; rugs, $8 up; radios. E. Z. terms. Garfield Furniture & Storage, 5929 S. State. 7733 S. Halsted.

— — FURNITURE AND RUG SALE — —
Parlor, bedroom and dining room sets, $29 each set; 9x12 rugs, $15 and up.
NELSON BROS., 6910 Cottage Grove.

MATTRESSES RENOVATED — REBUILT, $2.50. We cover the city. Our 30 yrs. of manufactur'g is your guarantee of gd. work. Rhein Bros., Inc., 6011 S. State. Went. 6203.

NEW USED 9X12 RUGS, $3.75 UP. NEW Wilton run., $1.15 yd. We buy rugs, furn. Ken. 6006. Shapiro's, 4713 Cottage. Op.ev., Sun.

UNCLAIMED RUGS AT OUR PLANT, ALL sizes, $5-7.50-10 up. GROVE RUG CLEANERS, 6738 Cottage. Sun. 10-4, daily till 9.

GOOD USED DINING RM. SET; ALSO DINette set, 5 pc. walnut twin bed set, 2 pc. palor set. 6736 Cottage Grove-av.

WILL SACRIFICE REMNANTS OF HOTEL furnishings, carpet, wardrobes, linens, blankets, odd pieces. 2124 S. Michigan.

2 PC. PAR. SET, $29; 3 PC. BEDRM. SET, $35; 9x12 imp. and Am. Ori. rugs, $15 up. 6714 COTTAGE GROVE-AV.

. . STORAGE FURNITURE AND RUGS . .
DUNN BROS. STORAGE & FURN. CO.
6714-18 COTTAGE GROVE-AV.

. . . SAVE ½ ON NEW SAMPLES . . .
Rhodes, 6047 S. Halsted-st. Open eves.

CLOSING OUT NEW AND USED FURN., rugs; cash, terms. Allied, 6212 Cottage.

BARGAINS IN NEW AND USED FURN.—Cash-terms. Atlas, 6140 Cottage Grove.

DIN. SET, $18; BEDRM. SET, $25. SCHWARTZ BROS. STG., 7012 Stony Isld.

JOYCE BROS. WHSE. & FURN. CO., 5711 S. Halsted. Used G. E. refrig; make offer.

———BARGAINS AFTER MAY 4.——— AVAILABLE, 7732 Stony Island-av.

4 ROOM OUTFIT, $65; $1 DN., BAL. E. Z. terms. Open eve. S. S. Furn., 4301 Cottage.

NEW AND USED FURN.—SPECIAL LOW prices. Englewood Rug, 6145 S. Halsted.

RUGS—ALL WOOL, 9x12 ....$19.95 733 W. 63d. Open Tues., Thurs., Sat. Eve.

2 BEDROOM SETS AND OTHER FURNIture cheap. Midway 4548.

APR. SALE — FURNISHINGS OF MOD. 4 rms.; apt. opt.; fine for cpl. 7552 Essex. 1B.

4 RMS. FURNITURE; REAS.; LVNG. CITY. South Shore 2029. 7430 Colfax. 3rd.

MODERNE CHR., $35; 9x12 BROADLOOM, $25; stu. couch, $30; exc. cond. Reg. 4094.

LARGE MAPLE CRIB, STROLLER, HIGH chair; reas. Raff, 1223 Hyde Park-blvd.

North Side.

AUCTION!!
ADVANCE NOTICE.
. . ON MONDAY, MAY 6, AT 7 P. M. . .
. . . ON THE PREMISES AT . . .
2462 ESTES-AV., 2D APT.
. . PARK GABLE APARTMENTS . .
Inspection Saturday and Sunday, May 4 and 5, 10 a. m. to 10 p. m.
The rare art treasures, paintings, furniture and rugs of a nationally known Chicago merchant will be sold at unrestricted auction. The finest home offered at public sale in many years—including walnut Mason and Hamlin grand piano, 2 years old; 16 piece twin satinwood bedroom suite, 11 piece walnut hand carved Italian Renaissance dining room suite; pr. antique, Capi-Di-Monte urns; pr. gorgeous jeweled Sevres urns by D. Rochette, hall clock and Westminster chimes; bronze and marble coffee table; pr. original gold bronze statues by G. Michel and J. Campos, 6 jeweled onyx pedestals, 10 fine oil paintings by Sheppard, Arnegger, J. J. Brown, G. Scheffer, J. Payne Baker, C. Mueller, V. Ricardo, Polidori; 10 antique Persian throw rugs, in addition many exquisite chairs, commodes, mirrors, and fine bric-a-bracs, linens, and glass; onyx and ormolu gold floor and table lamps.
Sheridan Art Galleries. Longb. 7671.
ARCHIE SHORE, AUCTIONEER.

GENUINE ORIENTAL RUGS
IMPORTER'S BANKRUPT STOCK.
Used 9x12 oriental, $35; 9x12 Chinese, $40. $275 Art Moderne 8 pc. bedrm. set, $75. $400 English oak 9 pc. refec. din. set, $105. 2433 IRVING PK.-BL. Jones Eve. 10, Sun. 5.

REMOVAL SALE.
MUST BE SOLD BY MAY 10TH.
New par., bed., din. sets, $29-$69; values to $200; imp. and Am. orient. rugs, $10-$25; many other pieces at ½; tms. Eves. 9, Sun. 5.
REMER BLDG., 5822 N. WESTERN-AV.

SCHAULER STORAGE.
4642 N. Western-av. Retail Furn. dept. New heavy Chinese pat. rugs, $15-25. $300 9 p. oak ref. or Dunc. Phyfe dinr., $98. $250 8 pc. bedrm., $75; frieze parlor, $45; 4 rms. outfit, $169. Tms. Daily 9, Sun. 5.

RUGS, LIKE NEW, $10.50.
Wilt., Axm., 6x9, 8x10, 9x12. $12-$25
Am. Orientals, 8x10, 9x12.......$18.50
IMPERIAL CLEANERS, 2123-33 Lincoln-av. Op. daily. Thurs.-Sat. eves. till 9. Sales dept.

Rugs—Used—Furniture.
Wilton, Amer. Orientl. Axm. Rugs $5 to $25. Par., Bedrm., Ding. Rm. sets $15 up. Grand Piano, Chime Clock. Op. eve. 9, Sun. 5. Terms.
KANE STORAGE. 2034 LINCOLN-AV.

THREE ROOMS OF FURNITURE, LIVING room, bedroom and dinette sets, odd chairs, tables, lamps, dishes, etc., originally sold for $475; will sell for balance due, $169.50. Wallen Fine Furn. Co., 3300 N. Clark-st.

FACTORY SAMPLES! SAVE 35%-65%! 3 Pc. Bedrm. Sets, $25; Oak Dinettes, $9 up. Parlor, Dining Sets, Rugs, Mattresses. 3531 N. CLARK-ST.
Open daily to 10 p. m., Sunday, 6 p. m.

SELLING OUT LUXURIOUS FURN. HOME. 5730 Sheridan-rd., liv. rm. suite, odd chairs, desks, 4 exquisite bedrm. suites, wal. din. suite, rugs, figures, paintings, hangings; articles too numerous to mention. No dealers.

2 PIECE PARLOR SETS, $29, $39, $45; sturdy 3 pc. modern bedroom sets, $35, $45; complete 4 rm. outfits, $95 up. Nelson Bros., 6310 Broadway. Open eves., Sunday.

BOUGHT CHEAP—WILL SELL CHEAP—40 sample bedroom suites, one of a kind, values up to $150. While they last at $59.50. Wallen Fine Furn. Co., 3300 N. Clark-st.

SELLING OUT—20 RMS. GOOD, SLIGHTLY used furniture, parl., bedrm., kitch. gas, 6x9, 9x12 rugs; reas. 4016 Clarendon-av.

BEAU. RUG, 9X12, INCLUDING PAD, $20. LAKE VIEW 1046.

MOVING—MUST SAC. MY BEAU. FURN. 5 rms. Almost new. Will sep. 3753 Pinegrove.

ELG. PARLOR SET, 8 PC. DIN. SET, 2 bedrm. sets, rugs, etc. 5826 Magnolia.

$189 SPARTAN RADIO, NEVER USED, $40. Also uphol. chair, mirror. Lake 7495.

HOME FURNISHINGS.

North Side.

REMODELING BUILDING INTO HOTEL. Must sac. entire furn. beau. 10 rm. home; grand piano, 10x14 orient. rug; everything must go this wk. 414 Diversey. Bit. 2083.

Northwest Side.

BRIDES OF '91 AND BRIDES OF '35.
Just 24 outfits left at these record breaking prices. FREE STORAGE 'till wanted.
$5 D-O-W-N D-E-L-I-V-E-R-S
1 Room Outfit.....................$54.50
2 Room Outfit.....................$64.50
3 Room Outfit.....................$89.50
No Carrying or Finance Charges.
Verschoore's Furniture Whse., Retail Dept., 4040 N. KEDZIE. Open eves. 10. Sun. 5.

$100,000 Clearance Sale.
OUR OWN FACTORY SAMPLES.
Save 50% on parlor, bedrm., dining suites, davenports, chairs, thousands of odd pieces.
ASK ABOUT OUR BUDGET PLAN.
Homer Bros., 3053 W. Grand
Open Tues., Thurs., Sat. 10 p. m. Sun. 11-4.

BAER STORAGE SELLING OUT—PARLOR, dining, dinette, bedrm. sets, rugs, studio couches, springs, mattresses, gas ranges, etc. Open eves., 10; Sun., 4. Cash or terms. Baer Stg. Furn., 1927 Milwaukee, at Western.

MUST RAISE CASH—BRAND NEW BEDS, coil spgs. and mattresses, $4 ea.; twin inner sprg., studio couches, $15. Chicago Bedding Co., 3327 Milwaukee, at Crawford. Pal. 1331.

SAC. BEAU. LIV., DIN., 2 BEDRMS.; RUGS, radio, stu. couch, lamps, misc., 6 rm. Home Furn. Sales, at 2263 N. Kedzie, 1st. Bel. 8554.

West Side.

BUY DIRECT
FROM PINK FURN. SHOWROOMS.
Furniture, Rugs, Samples at ½ price, $79. Bedrm. set, $39; 9x12 Rugs, $16; Parlor set, $35; $79 Din. set, $30. More Bargains. Open eves., 10; Sun., 5. 4536 Washington-bl.

4618 WASHINGTON-BLVD.
GRAND RAPIDS FACTORY SAMPLES.
Parlor, bedroom, dining rm. sets, $29-$59; beds, dressers, $7.75. Johnson. Open eves.

$5 DOWN—3 RMS. FURN., $59; WILL SEP. Bal. 20 mo.; small carrying chge. Open eves., Sun. Sample Furn. Outlet, 2944 Madison. Our only address, north side of street.

SAC. BEAU. PAR. IMP. RUGS, DIN., 2 bedrm. sets, tables, lamps, mir., etc. Sep. 5 r. Home Furn. Sales, 4332 Jackson., 1st. Man. 6369

UNCLAIMED PARLOR SET, $14.50; FRIEZE $22.50; 9x12 rugs, $5; Wilton, $7; studio couch, $12.50. Carr Bros., 4453 Madison-st.

PARLOR, BED, DINING RM. SUITE, $30; rugs, $10; innerspring matt., $8.75; coil spgs., $3.95. Terms. Victor, 4811 W. Lake.

NO FINANCE CO. TO DEAL WITH. $5 down; 4 rooms, furn. comp., $119. Will sep. Lon., 2949 Madison. Open Sun., eves.

HOUSEHOLD APPLIANCES.

Electric Refrigerators.

AND NOW—
Nationally Known Makes of
Electric Refrigerators
KELVINATORS, FRIGIDAIRES, COPELANDS, AND OTHERS.
FOR
$49.50.
WURLITZER,
Reconditioned Refrigerator Department.
329 S. Wabash-av. Open evenings.

29 FRIGIDAIRES, $32.50.
Also 24 reposs. Norges, Crosleys, Kelv., at less than ½ mfrs.' cost. Copelands, $20.
220 W. HURON. OPEN SUN.

1934 Models—Save $40-$100.
KELVINATOR, like new, $57; GENERAL ELECTRIC, $69; FRIGIDAIRE, $49; Zerozone, $34; rec., tms. Open evenings. Sunday.
712 W. JACKSON-BLVD.

FRIGIDAIRE, $29.50.
ALSO REPOSS. NORGES, FRIG. AT LESS THAN HALF. 8 ZEROZONES, $17.
446 N. CLARK. OPEN SUNDAY.

201 E. OHIO-ST., 2D FL.
New nationally known refrig. floor samples; big discount. Guar. Open Sunday.

FRIGIDAIRE, LEONARD, NORGE, CROSley, Kelvinator, Electrolux. Samples; guaranteed. Priced from $48. Some used, $30. Cash or terms. Mart, 766 W. Jackson.

NORGE FLOOR SAMPLES—BRAND NEW 1934 models fact. guar.; prices start at $82.50; terms. Limited quantity. 3118 Lincoln-av. 1542-44 Devon-av. open eves., Sun.

5 YEAR FACTORY GUARANTEE NATIONally known refrigerators. Used refrigerators, $39 up. 1956 W. 35th-st. Open eves.

11 FRIGIDAIRES, $34.50 UP; NORGE, $59.50; Kelvinator, $49.50; Westinghouse, $49.50. Eves., Sun., 10-2. 2751 Milwaukee.

ELECTROLUX, NORGE, CROSLEY — NEW. flr. samples. Big disc.; no reas. offer refused. Tms. to suit. Op. eves. 3259 North-av.

. . . . 2841 MILWAUKEE-AV. . . .
Sample elec. refrigs. No reas. offer refused. Guar. Open Tues., Thurs., Sat. eves.

G. E., $49.50; USED; MONITOR TOP. 1052 W. 79th-st. Open eves. 540 E. 47th.

RECONDITIONED FRIGIDAIRE, $34; GUARanteed; terms. 3844 North-av. Open eves.

1934 FLOOR SAMPLES REDUCED—FRIGIdaire, $28; terms. 920 W. 63d-st. Op. eves.

NEW-USED NORGE WEST, G. E., LEONard, Frig. $20 and up. 4218 Lincoln-av. Op.ev

NORGES—NEW 1934, $82.50 AND UP. Floor Sample Sale. 2665 Milwaukee-av.

FRIGIDAIRE, $48; COPELAND, $39; OTHers used at $29. Open eves. 7741 S. Halsted

Stoves.

EXTRA SPECIAL
New full porcelain table top gas range with heat control. Rockwool insulation, automatic lighter, round burners, pullout broiler and other new features.
Regular $59.00, now.................$39.00
LA SALLE STOVE CO.,
445 N. La Salle-st. Del. 1638.
Open Tuesday, Thursday and Saturday eves.; Sunday till 6 p. m. Visit our display.

Vacuum Cleaners.

—REPOSSESSED VACUUM CLEANERS— All makes, as low as $9.95. Chicago Appliance Co., 812-14 N. Wells-st.

BRAND NEW VACUUM CLEANERS, $9.50. 2722 W. DIVISION. BRUNSWICK 1847.

Washing Machines.

MAYTAG WASHERS,
$21.50 TO $42.50.
RECONDITIONED AND GUARANTEED. SQUARE TUB MODELS included in this group.
WURLITZER,
329 S. Wabash-av. Open evenings.

NEW AND USED MAYTAG WASHER SALE. This month only; $1 down, $1 per week. Deliver it same day. Guar. 1 yr. 2512 W. Madison. Call Hay. 2596. Open eves to 8:30.

RECONDITIONED EASY, $14; GUARANteed; terms. 3844 North-av. Open eves.

WILL SELL FOR BAL. DUE—MAYTAGS, $1 down, $1 week; creditman. Lin. 6900.

25 ELEC. WASHERS, $8 UP—1934 THOR mangles, $20. 3448 North-av. Albany 0140.

RENT A MAYTAG FOR 25C PER DAY—FREE DELIVERY. SEELEY 7466.

Miscellaneous.

WATER HEATERS — "PITTSBURG" INstantaneous and auto, gas storage; slightly used at World's Fair; $22.50 del. comp. guar. CEN. 8887. Automatic Water Heater Sales Co.

MUSICAL INSTRUMENTS.

Pianos and Players.

USED GRAND PIANOS.
Wurlitzer ....$295 | Emerson $385
Straube ....$365 | Everett $445
UPRIGHTS.
Everett ....$25 | Richmond $40
ALL GUARANTEED. EASY TERMS.
LYON & HEALY, 243 S. WABASH.

A SMALL SIZED GRAND PIANO WILL BE sold for small balance due on account; just take over weekly payments of $2; offers exceptional value for some one; answer quick; want to move this week. Write or ph. MR. PIERCE, Mgr. Finance Dept., Wab. 6900. BALDWIN PIANO CO., 323 S. WABASH-AV.

— — SMALL SIZE JUNIOR UPRIGHT — —
Reconditioned, wonderful value; terms. Reduced to only $39 this week.
KIMBALL FACTORY, 2631 W. 26TH-ST.
OPEN TONIGHT TILL 9 P. M.

PIANO—SMALL UPRIGHT; USED; EXCEPtional value; will accept terms: $1 per week; now only $49. P. A. STARCK PIANO CO., 16 N. Michigan.

MUST SACRIFICE, DUE TO MOVING, 3 Steinway grands, 2 Baldwins, Adam Schaaf and others; $100 and up. 6252 W. GRAND.

$2 MONTHLY RENTS SMALL UPRIGHT TO careful party. 28 E. Jackson, cor. Wabash. RALPH C. BRANCH. Phone Harrison 5854.

KNABE AMPICO REPRODUCING GRAND; like new; $790. Terms. Cable Piano Co., 303 S. Wabash.

WANTED—GRAND PIANO FROM PRIVATE party. Will pay cash. Keystone 2221.

PIANO—UPRIGHT, MAHOGANY, GOOD condition. Sacrifice $25. Wellington 1252.

WANT STEINWAY GRAND FROM PRIvate party; cash. Must be reas. Eng. 1786.

STEINWAY GR.—MEDIUM SIZE BARGAIN. MOIST PIANO CO., 8th flr., 209 S. State.

WANT A USED GRAND PIANO—WILL PAY you cash. Merrimac 7916.

SACRIF. BEAUT. $1,600 CHICKERING Grand, like new, $150 cash. 5408 W. North.

CHICKERING GRAND PIANO; WONDERful condition. 3204 W. Harrison.

RECONDITIONED GRANDS; LIKE NEW; $150 and up. Peterson, 4145 Lawrence-av.

FINE REBUILT PIANO, $29. 50C WK. WYMAN'S, 604 Republic Bldg., 209 S. State.

GRAND PIANO—SACRIFICE FOR $165. Practically new. 3119 Lawrence-av.

Wind, String, Etc.

PIANO ACCORDIONS—NEW, USED. SHOP soiled instruments at attractive prices. Cash or terms. CHICAGO MUSICAL INSTRUMENT CO., 309 S. Wabash-av.

LEEDY 3¼ OCTAVE XYLOPHONE—SLIGHTly shopworn; was $175; now, $75. Tom Brown Music Co., 315 S. Wabash. Open eves.

120 BASS ACCORDION—SPECIAL PRICE $95. Also $175. 1738 N. California.

BUSINESS OPPORTUNITIES.

Businesses For Sale.

BAKERY—GOOD LOCATION FOR BOHEmian baker. Address D E 105, Tribune.

BAKERY — GOOD LOCATION, ON NORTH side. Call LONGBEACH 7668.

BARBER AND BEAUTY SHOP—ALSO FIXtures; new, used. PAIDAR, 1120 N. Wells.

BARBER SHOP—3 CHAIRS; EST. 10 YRS. 406 E. 79th-st., corner of South Park.

BARBER SHOP—3 CHAIRS; GOOD LOC. 5607 S. Ashland. Grove Hill 0879.

BARBER SHOP — IN HOTEL. LITTLE money necessary. Phone Graceland 0123.

BARBERSHOP—4 CHRS., LOST LSE. MUST sac. Exc. loc. 3211 N. Central-av.

BATH, MASSAGE PARLOR—GOOD LOC.; sac. qk. sale. DeWoskin Co., Dear. 8345.

BEAUTY SHOP—ESTABLISHED BUS. 5 yrs.; good naborhood; trade; new baby forces, me sell my high class trade and fixtures. Address S T 227, Tribune.

BEAUTY PARLOR FOR SALE—SUPPLIES, equipment; cash, easy terms. Catalog sent. GIBBS & CO., 21 S. WABASH-AV.

BEAUTY SHOP—SACRIFICE; S. SIDE; 8 operators. Good equip., good location. Estab. 15 yrs. Address S O 467, Tribune.

BEAUTY SHOP—ESTAB. CLIENT, FULLY equpd.; A-1 loc.; reas. 3017 Southport.

BEAUTY SALON—BARGAIN FOR CASH. Leaving town. Good loc. 1911 Foster.

CANDY, SCHOOL SUPPLIES STORE, lunches, $185 buys; rent $15. The biggest sacrifice ever offered. 1844 N. Ashland.

CANDY, ICE CREAM, POP CORN, SANDwiches. Nr. 2 theaters. Reas. J.L., 107 E. 63d

CIGARS, CANDIES, SODA FOUNT., DRUG Specits.—Barg.; terms. 5149 W. 19th-st.

COMMERCIAL AUTO BODY MFG. PLANT. Good opp.; will rent. 3911 Armitage.

DELIC.-GROC. — SURROUNDED BY LARGE apt. bldgs.; clean, well assorted stock; low rent; stm. ht.; living qtrs.; $1,250; ½ cash; fortune for some one. 5853 W. Madison.

DEL.—ESTAB. 7 YEARS, SAME OWNER. Equipment cost $7,000; doing excellent business. Will sacrifice less than ½. Free trial. Easy terms. Lake View 6666.

DELI.-CANDY—BEST SM. STORE IN CHGO. Sur. by large apts.; cheap rt.; 4 lt. rms., bath. $1,250; tms. 2838 W. Palmer. 2200 N.

DEL., GRO.—EST. 20 YRS.; NO COMP.; busy place; eleg. fix.; cln. stk.; $675; $350 cash, bal. tms.; chp. rt.; 3 rms. 2055 Montrose

DELIC.-GROC.-CANDY—FINE LOC., APT. district; mod. fixt., clean stock., cheap rent, liv. rms. Barg., terms. 4125 N. Damen-av.

DELIC. GROC.—COR. BUSY ST., RENT $30, Stm. mt., h. w., 3 rms., bath; place for cpl.; reas., barg.; terms. 4180 Montrose.

DRY CLEANING PLANT—DOING GOOD business and money maker. Bargain. Reason for selling, sickness. F. H. De Loney, care Rochelle Cleaners, Rochelle, Ill.

DRUG STORE—COMPLETE, 10 FT. ICEless fountain. Matched fixts., cases, registers. Must vacate. Terms. Del. 7754.

FOOD SHOP—GD. LOC., NO. S., ESTAB. Elec. refrig., stm. table, compl. stocked; sacrif. acct. sickness; low rent. Buc. 7442.

FOOD SHOP—LARGE APT., COMPLETELY equipped; estab. location. 5824 W. Lake.

FREIGHT, HAULING BUS.—PERMITS FOR Ind. Trucks. Est. 8 yrs. Exc. oppor.; sac. for quick sale. Address S O 473, Tribune.

FRUIT STORE—MODERN; GOOD LOCAtion; reas. 1936 S. Cicero-av., Cicero.

GARAGE—AN ESTABLISHED GROWING [despite the depression] storage and repair business, including all equipment, for a first class auto mechanic, especially man having wife or member of family capable of handling office. Located in city of over half million at one of the busiest intersections. In silk stocking residential section of fine apartments and homes. Present owner not obliged to sell, but has offer to head new corporation in former kind of work in another city. Cash sale only. Address C F 36, Tribune.

GARAGE—REPAIR, ESTAB. 95% RENTed. Sac., $500. Reas. rent. 1365 E. 55th.

GAS STATION—AVERAGE 20,000 GALLON. Prominent cor. on North Side, doing very good business. Long lease. Price $7,500. No brokers. Address S X 103, Tribune.

GAS STATION, GREASING PALACE—REAS. for quick sale, acc't health. Butterfield 0839. H. R. Wilbur, 75th and Harper.

GAS STA.—NARRAGANSETT-DIV. STANDard. Gd. lse., hyd. hoist, 4 drives. Mod. brk. bld. Rl. oppt. Barg. pr. right. Merr. 3790.

GAS STA., 2117 N. CRAWFORD—WHITE tile bldg., 2 enc. pits., repair dept., etc., gd. lse., rent $65, bargain. Albany 10032.

GAS STA.—SMALL DEPOSIT ON LEASE; no charge for bus. 3123 N. Ashland.

GAS STA. AND GAR.—GOOD LOC. LINcoln-av. and Austin. Morton Grove. $400.

GROCERY-DEL.—EST. 10 YRS. GD. LOC.; no comp.; reas. for cash. Kil. 1294.

GROCERY STORE—IDEAL LOC. FOR LIVE butcher or grocer. 5807 North-av.

GROCERY AND MARKET—DOING GOOD bus.; must sacr.; leaving city. 661 N. State

HAND LAUNDRY—EST. 7 YRS.; RENT $25. Good loc. 4751 N. St. Louis. Key. 5593.

HEALTH AND REDUCING STUDIO—EST. 6 yrs., hi-class fol.; liv. quarters; cheap rt. Barg.-cash. Log town. Lake. 9049.

LADIES', CHILDREN'S, INFANTS' WEAR—New eqpd.; acct. other bus. Pul. 8660.

LADIES', CHILDREN'S READY TO WEAR—Good bus. loc.; $2,000 cash req. Ked. 5053.

LIQUOR-BEER STORE—WELL EST.; LIVing qtrs.; acct. illness. Barg. Mer. 8584.

LUNCHROOM AND CONFECTIONERY—CORner store; cheap. Ph. Maywood 9529.

MOTION PICTURE THEATER — FULLY eqpt. For sale cheap. Ph. Juniper 6523 or Bittersweet 8950.

NEWSSTAND—ON BUSY ROGERS PARK corner. Barg. Call after 10 a. m. Hol. 2047.

POULTRY MARKET—EST. BUSINESS. SELL for cash. 2066 Milwaukee. Arm. 5384.

POULTRY STORE—GOOD LOCATION; REAsonable. Phone Palisade 0343.

RESTAURANT AND DELICATESSEN; the liveliest spot in Uptown district; reasonable rent; sell account illness. Investigate. Address S S 456, Tribune.

RESTR.—EST. 12 YRS.; SEATS 36; GOOD loc., N. S. Cash or trd. 1007 Leland-av.

RESTAURANT—GOOD BUS., FULLY EQPT. Small down paymt. Reas. 1318 E. 47th.

PAP. STAND—ALL DAY, AT WILSON-CLARendon. Canter, 501 S. Central-av. Mans. 9323

RMG. HSE.—35 RMS., ALL KITCH. APTS., 12 baths, rt. $150 mo. Pr. $2,000, terms. Steinbock & Alexander, 160 N. La Salle.

RMG. HSE.—15 R., 2 C. GAR., ALL RTD. Gd. inc., 5 yr. lse. New dec. Rt. $65. Dep. on lse. all that req. All trans. 847 Wilson.

RMG. FLAT—MUST SELL 7 ROOM COMpletely furn. flat; price $250; also extra pieces for sale; rent $40. 6151 Ellis.

RMG. HSE.—32 RS., 1-2-3-R. KIT. APTS.; nr. lake; good trans.; big inc.; cheap rt.; gd. lse. $750, terms. 828 Leland-av.

RMG. HSE.—26 R.; UPTOWN; KITS.; RT. $75; 3 yrs.; $750 req. Others. L. V. 4669.

SPORTING GDS., RETAIL GOLF-TENNIS shop—Prof. in all branches. Most compl. shop in city. Must be seen. Sell acc't other business. $5,000 cash which is less than stock and fixt. R. D. Jones, 1555 E. 63d-st.

TAVERN AND RESTAURANT — FULLY equipped; retiring; may consider active partner. 6325 N. Clark-st.

TAVERN — GOOD LOCATION ON SOUTH side. Estab. bus. Call Hyde Park 9860.

TAVERN—MOD. TRANSFER COR.; $2,000 cash; 33 ft. bar. 1546 E. 67th-st.

TAVERN—EST.; GOOD BUS.; PARTNERS disagree; $2,000. See Al, 3937 W. 16th-st.

IF THE KIND OF STORE OR BUSINESS you want to buy is not offered for sale today why not advertise in the Business Opportunity Wanted Column? Stop in today at The Tribune Want Ad Office, Madison and Dearborn-sts., or call Superior 0100. Ask for an Ad-Taker.

Partnerships and Investments.

PRINTING OPPORTUNITY.
Established, going printing concern doing work for largest Chicago organizations, offers opportunity for qualified man to take full charge and control because of owner's other interests. Require $5,000 for ½ interest. High speed plant. Fine equipment. Unusual backing. Address S L 448, Tribune.

ESTAB. ILLINOIS CORPORATION—MANUfacturing a patented product with steady repeat demand will start you in a business of your own. Office expense, advertising and training furnished. A few desirable locations available. Gentiles over 30 with $300 cash to invest. Apply for personal interview. Room 1510, 10 S. La Salle-st.

MAN WITH $1,500 TO INVEST WITH REsponsible oil company. Good opportunity with salary and bonus. Investment protected and carrying 6% interest. Address S N 287, Tribune.

Concessions, Locations, and Leases.

FOR RENT—DESIRABLE CORNER LOCAtion on W. North-av. for barbecue stand, 50x125; reas. Address S O 474, Tribune.

LIQUOR PACKAGE STORE, FIXTURES only, and 2 year lease; estab. since repeal; good loc.; cheap rent. Fair. 1618.

LUNCH, BEER, BAR, AND HAMBURGER resort. Mohawk 0541. Room 103.

Merchandise and Novelties.

SHOE LACES—PERFECT; 50C GROSS. General mdse. Liebowitz, 640 Maxwell-st.

Business Service.

WILL SELL YOUR BUSINESS—R. E., OR what? 2417 N. Ashland. Diversey 9482.

Business Equipment.

POPCORN MACH.—BARGAIN, TERMS. BIG profits. Andover 1799. 105 N. Wacker.

PIN BALL GAMES, HOME OR STORE, $3 up. Crescent Vending Co., 1520 E. 67th-st.

Wanted.

WILL BUY FOR CASH YOUR STORES, factories, discontinued surplus, or warehouse merchandise. GORDON, INC., Room 201, 139 N. Clark-st. Dearborn 2930.

WILL PAY CASH FOR RETAIL STORES, fixtures of any description. L. Goodman, 672 W. Roosevelt-rd. Canal 8626.

RENTAL LIBRARY OR MAGAZINE AND cigar stand. Loop, North, or Suburban. Reas. Address J 517, Tribune.

WE BUY FOR CASH—GENERAL MDSE., stores and stock. Monroe 0682.

WTD.—NEWSPAPER AGENCY AND NEWSstand in gd. town. Address C F 8, Tribune.

LIVE MEN'S FURNISHINGS OR SHOE store by private party. Victory 7796.

WANT TO BUY RMG. HSE.—10-15 RMS; north; reasonable. Bittersweet 5284.

WANT TO LEASE KITCHENETTE APT. bldg. or rmg hse. Address S K 118, Tribune.

USED AUTOMOBILES FOR SALE.

P O N T I A C — D E A L E R S

SALES OF 1935 PONTIACS SOAR.

STOCKS OF USED CARS RISE.

MUST BE SOLD AT ONCE.

GREAT SELECTION.

PRICED LOW.

SEE OUR

BUYERS' GUIDE

AUBURN.

AUBURN—'33 custom sedan. Dual ratio. Model 101A. 6 wheels. Whitewall tires. Greatest value today at $425.
NORTHWEST BUICK-PONTIAC,
3807 Lawrence. Keystone 7400.

AUBURN—1932 brougham, $375. High grade dependable car in very fine condition. Many others. Good values.
WARNER MOTOR SALES,
750 Diversey, cor. Halsted.

AUBURN—'32 sedan; 5 pass.; side mts., trunk, radio, many extras. Beau. 2-tone brown duco. A real buy at $365.
COMMUNITY MOTORS, INC.,
2519 Michigan-av.

BUICK.

BUICK—'33, 57, equipd. with 6 whls., no-draft ventilation, 4 dr. sedan. Only $225 down. A real buy.
NORTH SHORE PONTIAC CO.,
1819 Ridge-av.

BUICK—'31 Victoria coupe; 6 wheels, side mounts, radio, heater, spotlight, etc. Unusual value at $335.
NORTHWEST BUICK-PONTIAC,
3807 Lawrence-av.

BUICK—'31 Vict. coupe.: beau, orig. dark blue finish; excellent cond. throughout; truly a bargain at $285.
GROSSINGER MOTOR SALES.
2658 Lawrence-av.

BUICK—'30-47 5 pass. sedan. Low mileage, good tires and excel. mechanical condition; reconditioned. Only $245.
FRED HALL MOTOR SALES.
6617 S. Western.

BUICK—'30-68 5 pass. coupe; 6 wheels, maroon-black finish; luggage compartment. A dandy vacation car. Only $245.
ROGERS PARK MOTORS,
1227 Morse-av.

BUICK—'29 4 dr. sedan; has gd. rubber, runs perf. A car with thousands of miles of transp. at a cost of only $175.
UNION STATION MOTORS, INC.,
2416-18 S. Michigan-av.

CHEVROLET—'34 2 dr. tour. sedan; built-in trunk. This car is in new car cond. Sacrifice for $495.
GERWIG MOTOR SALES CO.,
8443 S. Ashland.

CHEVROLET—'33 master de luxe coach, $390; specially priced for our annual used car sale. Real value. Many others.
WARNER MOTOR SALES,
750 Diversey, cor. Halsted.

CHEVROLET—'33 Town sedan; lt. brown with red whls.; excellent tires; lge. rear luggage compt. for tour. Only $390.
ROGERS PARK MOTORS,
1227 Morse-av. Rog. Pk. 6233.

CHEVROLET—'33, 6 whls., sport coupe; fine mechanical cond., gd. tires, paint, and upholstery in excel. shape.
UNION STATION MOTORS, INC.,
2416-18 S. Michigan-av.

CHEVROLET—'31, 6 wire whl. sedan. This car is in excellent running cond. Certainly a barg. at only $235.
STERNBERG SALES,
6035 Cottage Grove.

CHEVROLET—1929 roadster. This car runs fine and is one of our best bargs. Come in; try it; $75.
STERNBERG SALES,
6035 Cottage Grove.

CHEVROLET—1929 Sedan. Can be purchased just as it was traded in from the original owner for only $125.
COMMUNITY MOTORS, INC.,
3250 Michigan-av.

CHRYSLER.

CHRYSLER—1932 8, 5 pass. Royal coupe; low mileage; mechanically perf.; 6 w. whls. Has to be seen and driven to be apprec.
MICHALOVE MOTORS,
5328 Irving Park-blvd.

FORD.

FORD—1931 cabriolet; a bargain for someone who wants convertible coupe in fine condition. For quick sale, $195.
COMMUNITY MOTORS,
4949 W. Madison-st.

FORD—1930 cabriolet; finish like new; good tires; spotlite; fully eqpd. A special today at only $195.
COMMUNITY MOTORS, INC.
2519 S. Michigan-av.

LA SALLE.

LA SALLE—1930 5 pass. sedan; an ideal car for family use. It would pay you to look this car over; $195.
STERNBERG SALES,
6035 Cottage Grove.

PLYMOUTH.

PLYMOUTH—1933 P. C. sedan; dark blue finish; excellent mechanical condition. Only $365.
NORTHWEST BUICK-PONTIAC,
3807 Lawrence-av.

PLYMOUTH—1933 P. D. de luxe sport coupe; good mechanical cond.; new tires. A real bargain at only $395.
C. J. LONG MOTOR SALES,
808 Madison-st., Oak Park.

PLYMOUTH—1933 P. D. de luxe 2 door sedan; new tires; paint like new; very low mileage; only $425.
C. J. LONG MOTOR SALES,
808 Madison-st., Oak Park.

PLYMOUTH—1933 cabriolet; good tires, excell. finish; a fine car for any one desiring low cost transportation; $395.
COMMUNITY MOTORS,
4949 W. Madison-st.

PLYMOUTH—1933 4 dr. de luxe sedan. This car has had very low mil. and is exceptional transportation at only $445.
COMMUNITY MOTORS, INC.,
7718 Stony Island-av.

PONTIAC.

PONTIAC—'34; most economical and easiest riding car ever sold under $1,000. 1934 Pontiac sedan only $675.
COMMUNITY MOTORS,
2473 Milwaukee. Calumet 4300.

PONTIAC—1934 Coupe, 6 wire whls., radio, heater, loads of extras, only $195 down payment.
COMMUNITY MOTORS, INC.,
3250 Milwaukee-av.

PONTIAC—1934 touring Sedan, like new car. Tires like new. A real bargain today. Come in and see it. $645.
CHICAGO AVENUE MOTORS,
2252 W. Chicago-av.

PONTIAC—'34 Sedan, very low mileage. Just like brand new. 30 day guar. An except. value $595. Terms to suit you.
GROSSINGER MOTOR SALES,
2658 Lawrence-av.

PONTIAC—1934, 4 dr. Sedan. A beautiful car in new car cond. Low mileage. Guar. $190 down. See it, drive it.
UNION STATION MOTORS, INC.,
2416-18 S. Michigan.

PONTIAC—1933 De L. Spt. Coupe, s. mts., new tires. This beau. maroon car looks, runs like new. Can be had for $425. Tms.
GROSSINGER MOTOR SALES,
2658 Lawrence-av.

PONTIAC—'31 Sedan, $280; exceptionally beau. car; outstanding value; this is one of many similar values offered this week.
WARNER MOTOR SALES,
750 Diversey, cor. Halsted.

PONTIAC—1931 4 dr. custom Sedan. This car refinished in black with red whls. and red striping. $265.
COMMUNITY MOTORS, INC.,
7718 Stony Island-av.

PONTIAC—1929 Sedan. While this car is not perfect, it is an outstanding value at special price of $95.
COMMUNITY MOTORS,
4949 W. Madison-st. Mans. 1062.

STUDEBAKER.

STUDEBAKER—'31 Dictator 4 door Sedan, beautiful dark finish; mechanically A-1; only $265.
ROGERS PARK MOTORS,
1227 Morse-av.

TERRAPLANE—1934 Sedan; practically a new car; paint, upholst., mechanical cond. A-1. A real buy at $465.
COMMUNITY MOTORS, INC.,
2519 Michigan-av.

TERRAPLANE—1932 special 4 dr. Sedan. This car has the original factory finish. An ideal family car at only $325.
COMMUNITY MOTORS, INC.,
7718 Stony Island.

Lowest Terms; Good Trades.

AUTHORIZED PONTIAC DEALERS

USED AUTOMOBILES FOR SALE.

PRICES GO DOWN!!

NORTHWEST BUICK PONTIAC

As dealers for these two popular fast selling new cars we are taking in the cream of the high grade late model used cars at prices that allow us to offer them for resale far below their actual value.

77 Cars to Select from.

ALL CARS RECONDITIONED AND GUARANTEED.

Stude. '34 Pres. sedan....	$825
Stude. '34 Dict. sedan.....	550
Pontiac '34 4 dr. sedan...	545
Pontiac '34 sport cpe.....	545
Chev. '34 town sedan.....	485
Chev. '34 2 dr. sedan......	450
Hudson '34 sport cpe......	525
Dodge '33 de l. sedan.....	425
Pontiac '33 4 dr. sedan..	450
Pontiac '33 2 dr. sedan..	425
Ford '33 de l. tudor........	365
Chev. '33 2 dr. sedan......	365
Buick '33 mod. 57 sed..	665
Auburn '33 cust. sedan..	425
Plymouth '33 4 dr. sed..	365
Buick '32 mod. 67 sed..	495
Buick '32 mod. 68 cpe....	495
Olds. '32 conv. coupe....	395
Buick '31 sport coupe....	275
Buick '31 vict. coupe.....	325

ALSO MANY SMALL CARS AT LOWEST PRICES.

NORTHWEST Buick—Pontiac
3801 Lawrence

AUBURN—1932 CUSTOM 4 DOOR SEDAN; 6 wire whls., safety glass, dual equipment; wheels, startex; sacrifice for $295. Your car down payment, bal. 2 years; 90 day guar.
M. M. FINANCE CO.,
4635 W. MADISON-ST.

AUBURN—1932 CUSTOM SEDAN. 4 door, wire wheels, chrome cover, heater; $1,685; like new; $295. Your car down, bal. 12-24 mos.; 90 day guar. 7 day trial.
WASHINGTON AUTO SALES.
4701 Washington-Blvd.

AUBURN—'33 CABRIOLET; 6 WIRE WHLS., dual ratio, radio, etc.; appear. and mech. cond. like new, $410; only $50 dn., bal. E Z. 1930 MILWAUKEE-AV. ARM. 8102.

AUBURN—1931 DE LUXE SEDAN; ONCE in a lifetime a barg. like this, $245.
F-E-L-Z.
Direct Dodge Dealer, 907 Diversey-pkwy.

BUICK 1934-61 SEDAN

4 door cust. de luxe sedan; like new; air whls. and tires; built-in trunk, power brakes; automatic starting, knee action, safety glass, whipcord uphol.; beaut. black finish. Also '34 41 sedan; built-in trunk; sac. for low as $695. Your car as down pay., bal. 12-24 months; 90 day guarantee. Always open.
AUTO LOAN CORP.
4635 WASHINGTON-BLVD.

BUICK STR. 8 SEDAN, 1935.

4 door 5 pass. de luxe sedan, used; built-in trunk, all safety glass, special high grade uphol.; also 1934 mod. 47 sedan, just like new; will sac. for low as $695; your car taken in trade as down payment, bal. 12-24 mos.; 90 day guarantee; 7 day driving trial.
G. M. LOAN CORP.
3939 WASHINGTON-BLVD.

BUICK 1934-57 SEDAN

De luxe 4 door 5 pass.; 6 wire whls., side mts., bumper guards, htr., etc. Actually like brand new, and '34 mod. 41 4 dr. club sedan, built-in trunk, spot light, heater. Sac. for as low as $795. 90 day guar. Tms. trd.
WEST SIDE BUICK,
4666 WASHINGTON-BLVD.

BUICK LATEST '35-'34

de l. Sedans, Cpes.; used; long wh'lbase; air whls., safety glass, heater; guar. like brand new; sac. for low as $695; your car down pay., bal. 2 years; 7 day driv. trial. Op. eves.
LARRY O'ROURKE [ESTAB. 21 YEARS].
945 WASHINGTON-BLVD.

BUICK—1934 4 DR. CUST. BLT. SEDAN; knee action, long whlbase.; jet black finish; mohair uphol.; PRACT. BRAND NEW. Cost $1,387; sac. for $795. Your car down pay., balance 12-24 mos.; 7 day driv. trial; guar.
M. M. FINANCE CO.,
4635 W. MADISON-ST.

BUICK—1933 MODEL 91 4 DR. CLUB SED. 6 wire whls., side mts.; lg. whl. base; htr., bumper guards, etc. Can't be told from new. Sac. for $825; 90 day guar. Terms. Trade.
WEST SIDE BUICK,
4666 WASHINGTON-BLVD.

BUICK—'35-41 CL. SED., 5 ST.W.; DEM. $875
Buick '35-47 5 p. sed., 5 st. w.; Dem. 845
Buick '34-57 5 pass. sed., 5 st. whls.. 895
EMIL DENEMARK, INC.,
3860 Ogden-av. Craw. 4100.

BUICK—1933 DE LUXE SEDAN, IT IS ONE of the feature values. Has a splendid finish, excellent tires and equipment. Motor has been tuned to a high degree and is very fast and smooth. This car may be had for $695. STUDEBAKER SALES CO., 26th and Michigan-av. Calumet 6492. Open evenings.

BUICK—REAL '35S-'34S; CLOSING OUT '35s; 60 series, 6 wheels, etc. Sacrifice price. Used. '34s, sedans, 5 pass. coupes, sport brougham. Trunk, etc. Cost to $2,100; my price low as $725.
FELZ, 1132 DIVERSEY-BLVD.

BUICK—'31-91 SEDAN, 5 PASSENGER. SPEC.; 6 WHLS.; IMMACULATE INSIDE AND OUT. BUICK GUAR. TODAY, $365.
SOUTH SHORE BUICK.
7320 STONY ISLAND. MID. 6400.

BUICK—1931 8-67 SEDAN; IN VERY UNusual condition thruout; good tires and paint; will sacrifice for quick sale.
M. J. LANAHAN, INC., 2542 S. Michigan.

BUICK—1935 MODEL 57, 5 PASS. SEDAN A real beauty, used, executive car. Big saving. Buick Dealer, 6100 N. Western.

BUICK—LT. '31 DEL. SEDAN; GUAR. LIKE new; sacr.; $295. 2535 N. Crawford-av.

BUICKS—2 '30 MODEL 7 PASS. SEDANS. Side mts., etc. Buick, 7647 S. Halsted.

BUICK—'28 SED., PRIV. FAMILY CAR. Sacr. $85. 4657 Irving Pk.-blvd.

BUICK—'32 5 PASS. COUPE..........$395
O'ROURKE, 2330 S. MICHIGAN.

CADILLAC—
1932 CONV. COUPE.
1933 TOWN SEDAN.
1934 5 PASS. SEDAN.
CADILLAC, 2258 S. MICHIGAN-AV.
When you buy from Cadillac you know what you are getting.

Cadill. 31-8, 7 Sed., $500

CADILLAC—1930, 8, 7 SEDAN..........$400
LA SALLE—1931, 7 SEDAN.............. 500
ALL BLACK. 6 W. WHLS. NEW TIRES.
$100 Dn. 2323 Michigan

CADILLAC—SEDAN, 1931: MARVELOUS purchase for the discriminating buyer. Equipped with 6 wire wheels. Finished in a conservative color and trimmed in complementary shade. The interior is fitted by hand and presents a very rich atmosphere. The motor is the last word. $595. STUDEBAKER SALES CO., 26th and Michigan-av.

CADILLAC—'31 V-16 CONVERT. MADAME X spt. cpe., eqpd. with 6 wire whls., white wall tires, chrome whls., radio, heater; car orig. cost $9,700; best offer; terms, trade.
PETERSEN, 2309 MICHIGAN

CADILLAC—'34'S, 3 LEFT ON FLOOR—COUPES, SEDANS, TOWN SEDANS; VALUES TO $3,000. NOW LOW AS $1,665. PARTICULARS WELLINGTON 7802.

CHEVROLET—'34 MASTER DE L. SEDAN, side mounts. $545. 3000 Lawrence-av.

CHEVS.—CPES. [10], '34S-'33S-'32S-'31S, AS low as $10 dn. Mid-City, 1147 W. Jackson.

The Tribune does not knowingly accept automobile advertising which misrepresents the year of the car. If you wish to confirm the year model of a used car advertised in its columns, secure the serial number (which determines the year model) and telephone the Tribune, Superior 0100, Local 328, for verification.

WINNIE WINKLE, THE BREADWINNER: The Fortune Teller

USED AUTOMOBILES FOR SALE.

FORDS—Largest Display
IN TOWN—190 CARS

Every Car in This Large Selection Is

RECONDITIONED AND GUARANTEED

Only 11 Model "A"'s Left.

Better hurry if you want one of these 1929s, 1930s, or 1931s. Most types and models are still available.

1934 De Luxe Tudors—Coupes Only $450

Pick yours from the 61 we have. Many look and drive like brand new. Real bargains for quick sale—$450.

HUGE VOLUME OF NEW FORD SALES **Allows These Prices** 1932s-'33s—All Types AT REAL BARGAIN PRICES

LAWDER BROS.

Authorized Ford Dealer
QUALITY—DEPENDABILITY
ESTABLISHED SINCE 1890
6900 VINCENNES-AV.

CHEVROLET MASTER 6, '34

4 door 5 pass. de luxe sedan, knee action; no-draft vent.; safety glass; high grade uphol. Just like new, also 1934 master 6 coupe. Will sac. low as $495. Your car down paymt., bal. 12-24 mos., 90 day guar.
G. M. LOAN CORP.
3939 WASHINGTON-BLVD.

CHEVROLET NEWEST 1934
4 door de luxe sedan; knee action, built-in trunk; like new; sac. for $495. Your car as down payment, bal. 12-24 months; 7 day driving trial; 90 day guarantee. Open eves.
WASHINGTON AUTO SALES.
4701 Washington-Blvd.

Chevrolet Coach—'34 Master

de luxe; knee-action; appearance exactly like new; perfect mechanical condition; 5 to choose from; authorized dealer; 90 day guarantee; best buys in Chicago at $485. Also 30 others. Very easy terms.
5440 S. ASHLAND-AV. SEE ED FOX.

Chevrolet 1933 Sedan, $395.

Master "6," special bronze finish, 4 door newest ventilation, excellent tires, etc. Your car dn., bal. 2 years.
2700 MADISON-ST.

CHEVROLET—LATE '34 5 PASS. MASTER sedan; knee action; no-draft ventilation; sacrifice for $475. Your car down pay., bal. 2 years; 7 day trial; 90 day guarantee.
M. M. FINANCE CO.,
4635 W. MADISON-ST.

Chevrolets 1934s $435 Up
More Healy Bargains!

All body styles; most complete stock. Also 1933s, 1932s, 1931s, at great savings!
HEALY MOTORS. 7738 STONY ISLAND.

CHEVROLET—COUPE: 1934; RUMBLE ST. Hardly driven. This is a beautiful sport creation. Practically brand new heavy duty tires. The finish is handled in smart shade. Motor is fast and well reconditioned. This is a real investment at $495. STUDEBAKER SALES CO., 26th and Michigan. Cal. 6492.

CHEVROLETS

[16] new 1934 sport sedans; big discount.
[21] 1934 coaches, coupes, cabriolets, sedans.
[38] 1933-'32s-'31s-'30s-'29s; all body styles.
Reduced prices. Terms-Trade.
EMICH CHEVROLET CO., 6501 N. Western.

CHEVROLETS—'34, '33, '32, '31, '30, '29. [65] In all body styles. [65] AT REDUCED PRICES. TERMS AND TRD. SUBURBAN USED CARS ARE BETTER. OAK PARK CHEVROLET DEALER. 133 MADISON-ST., OAK PARK.

CHEVROLET—'34 MASTER COACH, $495; painted dark maroon; new tires, etc. This car is fully equipped; has heater, spotlight and many extras; terms.
JAMES LEVY MOTORS CO.,
2257 S. MICHIGAN. CALUMET 4626.

Chevrolets—All '34 Models.

Most of these cars have been driven less than a year. Now at a great savings!
Ruby Chevrolet. Used Car Dept.,
7158 Stony Island. Dorch. 2310.

CHEVROLETS.

50 TO CHOOSE FROM—PRICED RIGHT. '34s, '33s, '32s, Sedans, Coupes, Coaches.
SOUTHWEST CHEV. 9220 S. ASHLAND.

— CHEVROLETS — '34 — CHEVROLETS — Master de luxe sedan; 6 wire wheels, side mounts, heater and trunk rack, $525; also coupes and coaches, $445 and up; tms. to suit. 2508 Milwaukee-av.

CHEVROLET—1934 MASTER 4 DR. SEDAN. Blk. finish; $485; $85 dn. No signers need.
Ray Titus. 5710 Broadway.

CHEVROLET—1933 MASTER SPORT CPE. Rumble seat; good tires; like new thruout; $100 or your car down; bal. to suit. 1647 S. Crawford. Lawndale 4800.

— CHEVROLETS—1933—CHEVROLETS — Sport coupe, air wheels, rumble seat, a beauty; also sedans, coaches and coupes, $395 and up. 2508 Milwaukee-av.

CHEVROLETS—IF YOU WANT A CHEVROlet see us; cpes., seds., 2 doors, '31s, '32s, '33s, '34s; $195 up, $10 dn., bal. monthly. I. A. C. Finance, 2022 N. California.

CHEVROLET — 1931 COACH; PERFECT running cond. Tires like new; finished in green. Priced for quick sale at $215. M. J. LANAHAN, INC., 2542 S. Michigan.

CHEVROLET — 1928 COUPE. RUMBLE seat, excellent set of tires, top, upholst., motor, etc.; fine cond.; sell very reas. for cash. Schmitt, 211 E. 69th-st., until 9 p. m.

CHEV.—LATEST '33 MASTER 4 DOOR SEdan; loads of extras; like new thruout; $385; 12-24 mos. to pay; 7 day trial. G. N. C. FINANCE CORP., 2535 S.Michigan.

CHEVROLET DE L. COACH.

A beaut. car, in exc. cond.; 5 w. w.; $375. AUBURN CHICAGO CO., 1901 S. Michigan.

CHEVROLET—1930 SEDAN; NEW MAROON finish; only $10 down and $15.48 per mo. Riviera Motors, Inc., 2515 Milwaukee-av.

CHEVROLET—'30 SEDANS, COUPES, $125. $5 DOWN OR YOUR CAR; BAL. MO. WALTON FINANCE, 940 MILWAUKEE-AV.

CEVROLET—1931 SEDAN, ONLY $225. $5 DOWN OR YOUR CAR; BAL. MO. WALTON FINANCE, 940 MILWAUKEE-AV.

CHEVROLET—1933 SEDAN; BARG.; $385. $5 DOWN OR YOUR CAR; BAL. MO. WALTON FINANCE, 940 MILWAUKEE-AV.

CHEV.—'30 RDSTR.; RUM. ST. A-1 COND.; $50 dn. 7140 Stony Island. H. P. 1467.

CHEVROLETS—'31-'30, SEDANS, COUPES, Coaches, Rdstrs.; $125 up. 4445 Madison.

CHEV.—'29 CONV. COUPE, $75 TAKES IT. Slumbrick Ford Sales, 1711 W. 95th-st.

CHEV.—'28 COUPE; GOOD RUNNING CON. $50. Home eve. after 6. Wellington 0082.

Chrysler '34 Sport Coupe.

Six cyl. model; driven only a very short time; has safety glass. This job could be put on a new car show floor and could not be told from new; an exceptional value; reduced from $765 to $695. Easy tms. Alw. op. STUDEBAKER, 26TH & MICHIGAN. Cal.6492

CHRYSLER—'33 DE LUXE 6 SEDAN, 6 W. WHLS., TRUNK RACK; FINISHED JET BLACK, CHROME TRIM, $495.
BIRD-SYKES CO.,
2215 S. MICHIGAN. CALUMET 6060.

CHRYSLER—'29 75 SEDAN; IN VERY GD. mechanical condition; tires like new. Special today, only $165. M. J. LANAHAN, INC., 2542 S. Michigan.

CHRYSLER—LAST '32 CUSTOM IMPERIAL Coupe, side mts., heater, rum. seat, floating power, etc. $545. 6811 S. Halsted-st.

USED AUTOMOBILES FOR SALE.

Kushler Chev.

1930 Graham Page Sedan........	$145
1930 Oldsmobile Sedan...........	145
1930 Whippet Sedan...............	145
1930 Oakland Sedan................	135
1930 Essex Sport Coupe........	95
1929 Hudson Sedan 6 w. w.....	65
1928 Buick Sedan..................	75
1927 Buick Coach..................	35

$10 DOWN
6330 Broadway. Shel. 4179.
5936 N. Clark. Long. 7065.

THIS WEEK'S SPECIALS.

1929 Chevrolet coach	$95
1930 Ford coupe	$165
1929 Hupmobile sedan.............	$145

THESE CARS ARE IN VERY GOOD SHAPE AND CAN BE BOUGHT FOR AS LOW AS 10% DOWN.
450 Madison-st., Oak Park.

10% DOWN SALE

1929 Chevrolet Convert........	$60
1928 Ford Coupe...............	$50
1930 Ford Coupe...............	$165

These cars are clean and must be sold to make room for trade-ins on NEW 1935 CHRYSLERS and PLYMOUTH models.
260 Madison-st., Oak Park.

CHRYSLER—1930 77 SEDAN, 6 WOOD W.; priced to sell today, $225.
F-E-L-Z.
Direct Dodge Dealer, 907 Diversey-pkwy.

CHRYSLER—'32 4 DR. SED.; PERF. COND. thruout.; $365. 7130 S. Halsted.

6—DE SOTO AIRFLOW '34s.

LATEST OVERDRIVE 6 PASS. CUSTOM sedan; choice of chromatic finishes. LIKE BRAND NEW; safety glass, dual horns, dual tail light, air whls.; orig. cost $1,404; sac. $675. Your car down pay., bal. 2 yrs.; 7 day driving trial; 90 day guarantee.
WASHINGTON AUTO SALES.
4701 Washington-Blvd.

DE SOTO—AIRFLOW, NEWEST 1934 4 DR. sedan; safety glass; beau. pea green; sac. for $745. Your car down paymt., bal. 2 years; 7 day driving trial; 90 day guarantee.
M. M. FINANCE CO.,
4635 W. MADISON-ST.

De Soto Airfl. Sed. '34, $660.

ALL BLUE, 4 DR., WITH OVERDRIVE.
$200 Down. 2323 S. Michigan

DE SOTO—'33 DE LUXE SEDAN, $435. $5 DOWN OR YOUR CAR; BAL. MO. WALTON FINANCE, 940 MILWAUKEE-AV.

DE SOTO—AIR FLOW 1934; LIKE NEW; $675. 1704 Foster-av. Rav. 9713.

DODGE LATEST 1935

4 door 5 pass. cust. built sedan; used; air wheels, no-draft vent., long whlbase., float. power, wipers, built-in trunk; just like new. Also '34 de luxe spt. coupe and sedan; sac. for low as $585; your car as down pay., bal. 2 years; 7 day trial; 90 day guarantee.
AUTO LOAN CORP.
4635 WASHINGTON-BLVD.

DODGE DE L. 6 SEDAN, 1935

4 door 5 pass. de luxe sedan, used; dbl. horns, wipers and tail lights, all safety glass, special finish, high grade uphol. Just like new; will sac. for $745. Your car in trade as dn. paymt., bal. 12-24 mos. 90 day guarantee; 7 day driving trial.
G. M. LOAN CORP.
3939 WASHINGTON-BLVD.

DODGE—1934 4 DOOR DE LUXE SEDAN; knee action, safety glass, dual equip.; full ventilation; sacrifice for $595. Your car down payment, bal. 2 years; 7 day trial.
M. M. FINANCE CO.,
4635 W. MADISON-ST.

DODGE 1935 TOUR. SEDAN.

Company executive's car. Broadcloth upholstery, painted black. New car guarantee. A big saving.
SOUTH TOWN MOTORS, Inc.
Dodge-Plymouth Dealer, 2300 W. 63d.

DODGE—LATEST '34 DE LUXE 4 DOOR Sedans; knee action, no-draft vent., dual equipment, safety glass thruout; 8 cars to pick from. Sac. for low as $595. Guar.
BENDER-RIEGER, INC.,
DODGE DEALER, 933 WASHINGTON-BLVD.

Dodge Latest '33 Sedan, $375

Spot lite, duplate glass; guar. like new; '33 coupe, like brand new; only $375.
1930 MILWAUKEE. ARM. 8102.

DODGE—LATEST 1933 DE LUXE 4 DR. sport sedan, 6 whls., dual equipment, air wheels, finished in beautiful ebony black; priced low for quick sale.
M. J. LANAHAN, INC., 2542 S. Michigan.

DODGE—'33 DE LUXE SEDAN; A BEAUTY; gunmetal, polychrome finish, safety glass, trumpet horn, two wipers and tail-lights, wheel-lock, runs like new; priced right.
DODGE DEALER, 3208 W. JACKSON-BLVD.

DODGE—1935 SEDAN; USED IN DEMONstrating service; reg. car guarantee; will sell at a big discount.
M. J. LANAHAN, INC., 2542 S. Michigan.

DODGE—'33 4 DOOR SEDAN, $495.
Olds Dealer, 1012 Chicago-av., Evanston.

DODGE—'33 L. W. BASE SEDAN......$445
O'ROURKE, 2330 S. MICHIGAN.

DODGE—'34 DE LUXE 2 DR. SED.; CAN'T be told from new; rare barg. Only $545. James F. Goodwin, 5719 Broadway.

DODGE—1931 4 DR. SEDAN; NEED CASH, $175. 3429 W. MADISON.

DODGE—'33 LGT. 8 4 DR. SEDAN; PERfect thruout.; $495. 7130 S. Halsted.

FORD—LATEST '34 DE LUXE 4 DR. SED. No draft vent., General Jumbo tires, chromium whls., metal trunk rack, beau. jet blk.; like new; $175 down, bal. 12-18 mos.
BENDER-RIEGER, INC.,
DODGE DEALER, 933 WASHINGTON-BLVD.

FORD—SPORT ROADSTER; A 1933 THAT will readily please. Very clean and attractive. Nicely equipped. Big rumble seat. Motor is known for its strength and speed. This is a find at $375. STUDEBAKER SALES CO., 26th and Michigan. Cal. 6492.

Ford 1935 De Luxe Sedan

demonstrator. Used so little is like new. Black with green wheels; great savings.
AUTHORIZED FORD DEALER.
BARGAIN LOT. 7841 STONY ISLAND.

FORD—1934 DE LUXE COUPE; HEATER, spot lt. Very fine cond.; used little; $20 down. 24 months to pay. Fully guaranteed.
M. J. KELLY. 4445 W. MADISON-ST.

FORD—1934 DE LUXE SEDAN; PHILCO radio, safety glass, dual horns and tail lights; little mileage; almost new.
DODGE DEALER, 3208 JACKSON-BLVD.

FORD—1933 FORDOR, EXCELLENT CONDItion, $395. HYDE PARK MOTORS, 5122 LAKE PARK. HYDE PARK 2140.

FORD—'34 TUDOR; A BEAUTY; ONLY $415; take $100 down. Slumbrick Motor Sales, Auth. Ford Dealer, 1711 W. 95th-st.

FORD—1930; PERF. CONDITION. ONLY $10 DOWN, $12.66 PER MO. Riviera Motors, 2515 Milwaukee-av.

FORD—1934 DE LUXE 4 DOOR SEDAN; driven 7 mo.; just like new; must sell for $175 dn., bal. to suit. 2821-25 Sheffield-av.

FORD—'32 COUPE, ONLY $265. $5 DOWN OR YOUR CAR; BAL. MO. WALTON FINANCE, 940 MILWAUKEE-AV.

FORD—1931 COACH; EXCEPTIONAL CLN. ONLY $10 DOWN, $16.89 PER MO. Riviera Motors, Inc., 2515 Milwaukee-av.

FORD — 1934 TUDOR, PERFECT COND., only $435; terms, trade. Auth. Ford Dealer. Harbor Motor Co., 7733 Cottage Grove.

FORD—1934 DE LUXE COACH; LIKE new; must sacrifice. WHITEHALL 8004.

FORD—'30 TUDOR, GD. COND., $150. MUST sell. Prospect 6561. 5114 S. Homan.

FORD—1931 TUDOR SEDAN; GOOD TIRES, runs good; need cash, $165. 3431 Madison.

FORD—'31 SPT. CPE.; RUMBLE ST., PER. con.; only $165; $20 dn. 4445 W. Madison.

FORD—'30 TUDOR; LIKE NEW IN-OUT; $150; must sell. 3039 Sheffield-av.

FORD—'31 COUPE, 6 W. W.; ONLY $195. Slumbrick Ford Sales, 1711 W. 95th-st.

FORD—1929 TUDOR; GD. RUNNING CAR, $85. Ford Dealer, 1101 N. Clark.

FORD—1930 CPE.; MOTOR, TIRES, FINish, tip-top, $150. Wright, 1101 N. Clark.

FORD—LAST '33 DE LUXE TUDOR SED., tw. horns, etc. $385. 6811 S. Halsted-st.

USED AUTOMOBILES FOR SALE.

Fords—Bargs. for Everybody.
Pick your car from choice stock at dealer prices.

FORDORS, TUDORS, COUPES.
1934'S FROM $395 TO $465.
1933'S FROM $345 TO $385.
1932'S FROM $225 TO $285.
75 OTHERS, $75 TO $200.
1933 PONTIAC DE L. 4 DR. SEDAN, $485.
1933 CHEVROLET MASTER COACH, $375.
BUY FROM AN AUTHORIZED FORD DLR.
OPEN EVES. AND SUNDAYS.
B & W AUTO SALES, 827 W. 35TH-ST.

More Healy Bargains!

1935 Graham sed., used, very clean ...	$695
1934 Chrysler airflow coupe, like new..	$945
1934 Cadillac mod. 20 sedan, superb..	$1,895
1934 Chrysler 6 sedan, very low mil....	$675
1934 Dodge 6 sedan, dual equip.	$625
1934 Studebaker cpe., exactly like new.	$565

Healy Motor Sales,
7738 STONY ISLAND. REGENT 6004.

FORDS—
LITSINGER

1934 Ford Stand. Tudor	$410
1934 Ford Stand. Fordor	450
1934 Ford de luxe Tudor....................	460
1934 Ford de luxe Fordor	475
1933 Ford Stand. Tudor	350
1933 Ford de luxe Tudor....................	385
1933 Ford Stand. Coupe	350

$100 DOWN; BAL. 2 YEARS.
925 JACKSON-BLVD.
Reconditioned and Guaranteed.

FORD SPECIALS.

LOW TERMS. FULLY GUARANTEED.

'34 convertible cpe.; perf.	$475
'34 Victoria demo.; like new............	$475
'34 de luxe fordor; radio.................	$485
'34 de luxe tudor; A1......................	$450
'33 de luxe coupe; rumble st..............	$365
'33 tudor; a beauty........................	$325

Van Kirk & Williams, Inc.
AUTHORIZED FORD DEALERS.
4117 Broadway. Bit. 7030.

Ford 1935 De Luxe Sedan

demonstrator that has been used very little; gunmetal paint, red wheels, mohair upholstery; car cannot be told from new; will sell at a substantial savings.
DONOVAN MOTOR CO.,
Authorized Ford Dealer.
7400 STONY ISLAND. H. P. 2500.

Fords 1934 Models $425 Up
More Healy Bargains!

Fullest stock of body styles in town. Also 1933s, 1932s [V-8's and 4's] at great savings.
HEALY MOTORS. 7738 STONY ISLAND.

—FORDS—'34, '33, '32, '31, '20, '29— [60]. IN ALL BODY STYLES [60]. As low as $60. Written guarantee.
NELSEN-HIRSCHBERG, 5133 IRVING PK.

Franklin—'30 4 Door Sed.

6 w. whls., side mts., like brand new thruout; sac. for $195; car dn. pay., bal. 2 yrs.
945 WASHINGTON-BLVD.

FRANKLIN—1930 DE LUXE 4 DR., 6 W. whl. sedan; gd. tires, spotlight, htr., $265. $75 or your car as dwn. pay. Guar. by Dodge Dlr., 1103 Chicago-av., Evanston. University 2407.

GRAHAM 8 '33, $595

4 door 5 pass. De L. Sedan; 6 wire whls., fender wells; metal tire covers; safety glass all around; dual equipment; just like new; orig. cost $1,650. Your car dn. pay., bal. 12-24 mos.; 7 day driving trial; 90 day guar.
AUTO LOAN CORP.
4635 WASHINGTON-BLVD.

HUDSON STR. 8 SEDAN, '34

4 door 5 pass. sedan, side mounts, built-in compartment, high grade uphol., no draft vent., safety glass, beau. black finish; car is just like new, will sac. for $595; your car dn. pay., bal. 12-24 mos.; 90 day guar.
G. M. LOAN CORP.
3939 WASHINGTON-BLVD.

HUDSON—STR. 8, 1933 4 DOOR 5 PASS. sedan; 6 wire whls., auto. clutch; free wheeling; like new. Orig. cost $1,012; sac. for $495. Your car down pay., balance 2 years; 7 day driving trial; 90 day guarantee.
M. M. FINANCE CO.,
4635 W. MADISON-ST.

Hudson '34 Air Whl. Sed.

Built-in trunk, comp. heater, metal covers. Orig. cost $1,012; like new; sac. for $595. Your car down pay., balance 12-24 mos.; 7 day driving trial; 90 day guarantee.
WASH. AUTO. 4701 WASHINGTON-BLVD.

Hudson 8 Sedan, late '31 De Luxe Model; very sporty; motor is A1; real buy, $295.
STUDEBAKER CO., 26TH AND MICHIGAN.

HUDSON 1930 SEDAN; GUAR.; $195. Butler Motors, Inc., 2419 S. Michigan.

LA SALLE LATE 1934

4 door 5 pass. custom built Sedan; 6 air whls., side mts., new type vent., knee action, safety glass, luggage compartment; car absolutely just like new; sac. for $1,250. Your car as down pay., bal. 12-24 months; 7 day driving trial; 90 day guarantee. Open eves.
AUTO LOAN CORP.
4635 WASHINGTON-BLVD.

LA SALLE V-8 SEDAN, 1932

4 door 5 pass. de luxe sedan, wire whls., high grade uphol., all safety glas, beau. black finish. This car looks and runs just like new. Orig. cost $2,670. Will sac. for $595. Your car taken as down paymt., bal. 12-24 mos.; 90 day guar., 7 day driv. trial.
G. M. LOAN CORP.
3939 WASHINGTON-BLVD.

LA SALLE—
1932 TOWN SEDAN.
1933 7 PASS. SEDAN.
1934 5 PASS. SEDAN.
CADILLAC, 2258 S. MICHIGAN-AV.
When you buy from Cadillac you know what you are getting.

— — LA SALLE '33 V-8 4 DR. SED. — — Built-in trunk, chrome covers, side mounts, white wall tires; original cost $2,960; like new; sac. for $1,165; your car down, bal. 12-24 months; 90 day guar.; 7 day trial.
WASHINGTON AUTO SALES.
4701 Washington-Blvd.

LA SALLE—'32 CUSTOM DE L. 4 DR. SED.; 6 wire whls., white walled tires, dual ratio; sacrifice for $695. Your car down pay., bal. 2 years; 7 day trial; 90 day guarantee.
4635 W. MADISON-ST.

LA SALLE—1933 CUSTOM DE L. SEDAN, fully equipped; looks and runs same as new. Privately owned and driven. Must sell; $950. Direct factory. Plymouth-De Soto Distributors. 2424 Milwaukee-av.

LA SALLE—'30 SEDAN, BARG., $250.
RAY TENNES.
2451 N. Sacramento at Milwaukee.

LA SALLE—1930 TOWN SEDAN; 6 W. W.; like new; trunk, etc. A real barg. for $245.
Warehouse, 2901 N. Halsted.

LA SALLE—1931 SEDAN; $495; BEAUT. cond.; white wall tires, side mts., unusual value. 750 Diversey-pkwy., cor. Halsted.

LA SALLE—REAL '31'S, 5 PASS. AND CONvertible coupes. Positively priced at $340. The full price. Call Wellington 7802.

Lincoln '31 Sport Phaeton

DOUBLE COWL, 6 W. W., SIDE MTS., RUNS AND LOOKS SAME AS DAY LEFT FACTORY. ORIG. COST $6,000, OUR PRICE FOR QUICK SALE $775. TERMS, TRADE.
2317 S. MICHIGAN-AV.

LINCOLN—LATEST 1929 7 PASS. LIMOUsine, 6 w. w., new tires, orig. blk. finish perf.; car runs, looks like new. Must sell today. Barg. 646 Madison-st., Oak Park.

LINCOLN—REAL '34 DE L. SPORT SEDAN, 6 WIRE, WHITE SIDE TIRES; ABOUT ½ PRESENT REPLACE. COST. WELL. 7802.

USED AUTOMOBILES FOR SALE.

BARGAINS!

1930 Packard Phaeton, perfect condition; real buy at ....$75 down
1929 Packard 4 Door Sedan, side mounts, good condition throughout....$65 down
1929 Studebaker 4 Door Sedan, 7 passenger, perfect condition; only......$125
These and many others on display.
GLENN E. HOLMES, INC.
Auth. Ford Dealer. Est. 32 years.
30 W. LAKE-ST. AT DEARBORN.
ALSO LOT AT 7445 STONY ISLAND-AV.

Lincoln '33-12, 7 Sedan

A BIG 12 CYL., 7 PASS., WITH A MURRAY BODY, AS IMMACULATE AS THE DAY IT LEFT THE FACTORY. RICH LEATHER FRONT SEAT FOR CHAUFFEUR AND FOOTMAN, WITH BEAUTIFUL REAR UPHOL.; 6 WIRE WHLS. WITH WHITE WALL TIRES. A BEAUT. BLACK FINISH. THIS CAR WAS USED VERY LITTLE. OWNER HAD 5 CARS. COST NEW $5,260. PRICED NOW AT $1,850.
Cal. 2308—2323 S. Mich.

LINCOLN LATE 1934

4 door V-12 5 pass. custom de luxe sedan; driven very little; 136 in. wheelbase; 6 wire whls., 2 fender mtd.; large chrome luggage carrier, vacuum booster brakes; skirted front and rear fenders; beau. appointed green tinted broadcloth uphol. and Brewster green body and fenders. Just like new. Sac. for $2,375. Tms. to 2 yrs.; trd.; 90 day guar.; 7 day tr.
AUTO LOAN CORP.
4635 WASHINGTON-BLVD.

Lincoln '34 Town Sedan

12 CYL., 4 DOOR, 2 WINDOW JOB WITH BUILT-IN TRUNK; 6 WIRE WHLS., 2 SIDE MOUNTS, WITH STEEL COVERS; NEW STYLE BREAKS. THE FINISH IS A BEAUTIFUL PEACOCK BLUE WITH UPHOLSTERING TO MATCH. THIS CAR WAS BOUGHT NEW IN 1935 AND LOOKS IT. PRICE, $2,450.
Cal. 2308—2323 S. Mich.

Lincoln 7 Sed., '31, $685

BIG 8, 7 PASS., ALL BLACK, 6 WIRE WHLS., NEW TIRES, PAINT, UPHOL. AND MOTOR. LIKE NEW. This is the nicest '31 Lincoln we ever had.
$150 Dn. 2323 Michigan

LINCOLN—1930 SEDAN, 7 PASS......$395
FITZPATRICK'S, 2247 S. MICHIGAN-AV.

MINERVA

7 pass. limo., 1928; 6 w. w., new tires, motor, upholstery, paint; perfect; orig. cost $14,000; our price $285. Any car taken in trade; terms. Hill Motors, Packard Dealers, 646 Madison-st., Oak Park. Aus. 2100.

NASH—1931 AMBASSADOR 8, 7 PASS. SEdan; motor, paint, uphol. perfect; 6 w. w., new tires. Complete eqpmt. Special to close out. Hill Motors [former Nash dlrs.], 646 Madison-st., Oak Park. Austin 2100.

NASH—1930 SEDAN; 6 NAT. WOOD WHEELS; SPOTLITE, TRUNK......$295
NASH SALES, INC.,
2426 S. MICHIGAN. CALUMET 2008.

NASH—1928 4 DOOR SEDAN; PERFECT cond.; new tires; must see to appreciate; priv.; will sac. for $45. Hemlock 4663.

NASH—1932 STANDARD SPORT COUPE; rumble seat, $295. Terms. 2508 Milwaukee.

OAKLAND—SPT. CPE., $45; GD. RUNNING cond.; gd. trs., 1927 mdl. 1647 S. Crawford

OLDSMOBILE 1934s

4 door 5 pass. De Luxe Sedan; 6 air whls., 6 and 8 cyl.; built-in trunk, new type no-draft vent., knee action, safety glass all around; like brand new; sacrifice for as low as $575. Your car down pay., bal. 12-24 months; 7 day trial; 90 day guarantee.
AUTO LOAN CORP.
4635 WASHINGTON-BLVD.

OLDSMOBILE 6, 1935.

2 door touring sedan, used; built-in trunk, new type all steel turret top, all dual equip.; also 1934 6 cyl. 5 pass. touring coupe, beau. black finish, high grade uphol. Just like new. Sac. for low as $595. Your car dn. pay., bal. 12-24 mos., 90 day guar., 7 day tr.
G. M. LOAN CORP.
3939 WASHINGTON-BLVD.

OLDSMOBILE NEWEST '34

8, 4 door cust. sedan; built-in trunk, broadcloth uphol., radio; practically brand new; sacrifice for $750. Your car down payment, bal. 2 years; 7 day driv. trial; 90 day guar.
M. M. FINANCE CO.,
4635 W. MADISON-ST.

— — OLDSMOBILE '34 6 SEDAN — — Custom de luxe, built-in trunk, air wheels, white wall tires, heater; orig. cost $1,260. Sacrifice for $565; your car down pay., bal. 12-24 mos.; 7 day trial; 90 day guarantee.
WASHINGTON AUTO SALES.
4701 Washington-Blvd.

OLDSMOBILE—DE LUXE 8 SEDAN, 1934. Equipment and appearance are 100%. Interior is comfortable and features many comfort and vanity extras. The powerful motor is nicely broken in. Special at only $225 dn. STUDEBAKER SALES, 26th and Michigan.

OLDSMOBILE — 1932 SPORT COUPE; 6 wire whls. and side mts.; like new thruout. $350; terms; $100 or your car down, bal. to suit. 1647 S. Crawford. Lawn. 4800.

OLDS.—6-'33 DE L. SEDAN; PRIV. OWNER Perf. cond. Looke like new; 6 w. blt. in trk. $495. People's Gar., 3540 Cott. Gr.-av.

OLDMOBILES—'34'S, 2 LEFT ON FLOOR. CONVERTIBLE AND DE LUXE TOWN SED. MAKE OFFER. 1132 DIVERSEY-BL.

OLDS.—8 '34 BUSINESS COUPE.......$495
O'ROURKE, 2330 S. MICHIGAN.

OLDSMOBILE—'33 COACH, $485.
Olds Dealer, 1012 Chicago-av., Evanston.

PACKARD STR. 8 SED. 1932

4 door 5 pass. de luxe sedan; 6 wire whls., side mts., white wall tires, free whlg., auto. clutch, heater, trunk rack, all safety glass, high grade uphol.; beau. black finish. This car is just like new; will sac. for $785; your car dn. pay., bal. 12-24 mos. 90 d. guar.
G. M. LOAN CORP.
3939 WASHINGTON-BLVD.

PACKARD LATEST 1933.

Mod. 1001 custom de luxe 4 door sed.; 6 w. whls., side mts; latest no-draft vent.; beau. 2 tone Packard finish; air brakes; positively like brand new; sac. for only $1,145. Your car dwn. pay., bal. 2 yrs.; 90 day guar.
LARRY O'ROURKE [ESTAB. 21 YEARS].
945 WASHINGTON-BLVD.

PACKARD LATEST 1935.

4 door de luxe sedan; used; safety glass, trunk comp., PACKARD RADIO AND HTR.; beau. Packard blue black; sacrifice at a substantial savings; your car down pay., bal. 2 yrs.; 90 day guarantee; 7 day drive. trial.
945 WASHINGTON-BLVD.

PACKARD—1932 MODEL 901 DE LUXE 4 dr. sedan; 6 stl. whls., side mts., heater, whipcord uphol., trunk, radio, etc. Sac. for $695. Car dn. pay., bal. 12-24 mos. 90 d. guar.
PEOPLES FINANCE CO.
4312-18 W. MADISON-ST.

PACKARD—902 PHAETON, 1932.
First class condition every way; radio, wire wheel side mounts, screen, 6 good tires, trunk rack. This beautiful Packard only $875. Terms and trades. PACKARD, 24th and Michigan. Calumet 7400.

PACKARD REAL '32 SED.
Perfect, $670. Well. 7802.

PACKARD—1935-120 SEDAN; NEW LIGHT series. Sacrifice. Used. Low price and immediate delivery. Felz, 1132 Diversey-blvd.

Pierce Arrow '33 De L. Sed.

6 W. W., 2 SIDE MTS., FULLY EQUIP., COST $3,275. OUR PRICE $1,175. TERMS.
2317 S. MICHIGAN-AV.

PLYMOUTH—1932 SED.; FREE WHLG.$235 $5 DOWN OR YOUR CAR; BAL. MO. WALTON FINANCE, 940 MILWAUKEE-AV.

PLYMOUTH—'34 DE LUXE 2 DR. SEDAN, like new. $525. 3000 Lawrence-av.

USED AUTOMOBILES FOR SALE.

SUNNYSIDE MOTOR SALES'
SPECIALS

1928 Buick Sedan........................	$45
1927 Buick Coach........................	$35
1928 Pontiac Coach.....................	$65
1929 Plymouth Sedan...................	$85
1929 De Soto Sedan.....................	$95

100 CARS TO CHOOSE FROM ALL MAKES AND MODELS
4511 Lincoln-av. Long. 7692

PLYMOUTH LATE '35

4 door 5 pass. cust. built sedan; used; air wheels, no-draft vent., long whlbase.; float. power; beaut. black, dual horns, dble. tail-lights, wipers, built-in trk. Also '34 sedans, sac. for low as $495; your car as dn. pay., balance 2 years; 7 day trial; 90 day guar.
AUTO LOAN CORP.
4635 WASHINGTON-BLVD.

PLYMOUTH DE L. 6 1935

4 door 5 pass. de luxe sedan, used; all safety glass, hot water heater, 6 ply heavy duty tires, beaut. black finish, high grade uphol. Will sac. for $675; your car down pay., bal. 12-24 mos.; 90 day guar.; dr. trial.
G. M. LOAN CORP.
3939 WASHINGTON-BLVD.

PLYMOUTHS '35s-'34s

De luxe 4 door sedans; used; side mounts, metal tire covers, air wheels, safety glass; twin horns; new type vent.; heater. Orig. cost $842; like new. Sac. '33 sed. 4 dr. for $415; your car dn. pay., bal. 12-24 mos. 7 day driving trial; 90 day guarantee.
WASH. AUTO. 4701 WASHINGTON-BLVD.

PLYMOUTH — '34 DE L. COACH; KNEE action; no-draft vent.; looke new, $525.
AND
Plymouth '33 P. D. cabriolet. This car is perfect throughout; only $425.
ALSO
Plymouth '33 P. D. De L. sedan; this car has had excep. care, $425. Auth. Ford Dlr.
2225 S. MICHIGAN-AV.

PLYMOUTH 1935 DEMO.

Painted in Vista Gray with fenders to match; safety glass throughout. Car you will be proud to own. New car guarantee.
SOUTH TOWN MOTORS, Inc.
Dodge-Plymouth Dealer, 2300 W. 63d.

PLYMOUTH—1933 DE LUXE 4 DOOR SEdan; auto. clutch, float. power, air wheels; sacrifice for $395. Your car down pay., bal. 2 years; 7 day trial; 90 day guarantee.
M. M. FINANCE CO.,
4635 W. MADISON-ST.

PLYMOUTH—1935 USED 5 PASS. TOURING sedan; built-in trunk; pract. brand new; sacrifice for $650. Your car down pay., bal. 2 years; 7 day trial; 90 day guarantee.
M. M. FINANCE CO.,
4635 W. MADISON-ST.

PLYMOUTH—LATEST '34 P. E. DE LUXE 4 door sed.; knee action, no-draft ventilation, air wheels, heater, etc.; beaut. gunmetal fin.; like new thruout; sac. for $545; guaranteed.
BENDER-RIEGER, INC.,
DODGE DEALER, 933 WASHINGTON-BLVD.

Plymouth 1935 De Luxe

sedan demonstrator; very low mileage; as new; black with ivory trim; substantial disc. BROUGH PLYMOUTH, 7430 Stony Island.

PLYMOUTH—1933 P. D. DE LUXE SED., finished in attractive blue; has radio, duplate glass, etc. Will sacrifice below market for quick sale.
M. J. LANAHAN, INC., 2542 S. Michigan.

PLYMOUTH—1933 P. D. CPE.; SAFETY glass, air whls.; perf.; $385; $65 dwn.; 90 day written guar.
Ray Titus. 5710 Broadway.

PLYMOUTH—LATEST '34 DE L. SEDAN, knee action, new type ventilation, $495; 12-24 mos. to pay; 7 day driving trial. G. N. C. FINANCE CORP., 2535 S.Michigan.

PLYMOUTH—'34 DE L. SEDAN, KNEE ACtion, free whlg., automatic clutch, no draft ventilation; driven only a few miles; barg. Plymouth Dealer, 3208 Jackson-blvd.

PLYMOUTH — LATE 1933 DE L. P. D. coach, $395; terms or trade. Harbor Motor Co. Used Car Lot, 424 E. 79th-st.

PONTIAC LATE 1934

4 door 5 pass. de luxe sedan; 6 air wheels, knee action, no-draft ventilation; just like new. Also '34 4 door sed.; sac. as low as $425. Your car down pay., bal. 2 years; 7 day driving trial; 90 day guarantee.
AUTO LOAN CORP.
4635 WASHINGTON-BLVD.

PONTIACS—LATEST '35s.

4 dr. Sedans, 2 dr. Sedans and Coupes; used; all newest features; as low as $695; 90 day guar. serv. "DRIVE BEFORE YOU BUY." Your car as dn. pay., bal. 2 years.
LARRY O'ROURKE [ESTAB. 21 YEARS].
945 WASHINGTON-BLVD.

PONTIAC—1931 COUPE; IN GOOD MEchanical condition. Will sacrifice for quick sale at $265.
M. J. LANAHAN, INC., 2542 S. Michigan.

PONTIAC—'32 DE L. SEDAN 6 CYL., EX. cond.; dual trumpet horns, double wipers, tail lights, free whlg., ride control; priced right. Dodge Dealer, 3208 Jackson-blvd.

PONTIAC—'32 SPORT COUPE; $285.
P. C. GARTLEY MOTORS CO.,
2000 S. MICHIGAN. CALUMET 4880.

PONTIAC—'33 4 DR. SEDAN..........$435
O'ROURKE, 2330 S. MICHIGAN.

PONTIAC—1934 2 DR. SEDAN. BUILT-IN trunk. A-1 cond. at $550. Sou. Sh. 7433.

Rockne Coach, 1932 De Luxe. Driven very little; will give new car satisfaction. $295.
STUDEBAKER CO., 26TH AND MICHIGAN.

STUDEBAKERS

1934 AND 1933 MODELS.
VERY LOW MILEAGE. LIKE NEW.
15 CARS IN ALL BODY STYLES.
CHANCE TO MAKE A SENSATIONAL SAVING.
Liberal allowance on your old car in trade. Easy time payment plan.
STUDEBAKER SALES CO.,
26TH AND MICHIGAN. CAL. 6492.

STUDEBAKER LATEST 1935

4 door sedan; used; built-in trunk, side mts., heater, radio; orig. cost $1,396; like new; sac. '34 sed. for $585; your car down pay., bal. 12-24 mos.; 7 day tr.; 90 day guar.
WASHINGTON AUTO SALES.
4701 Washington-Blvd.

STUDEBAKER—6 1934 4 DOOR DE LUXE sedan; mohair uphol.; beautiful jet black finish; sacr. for $495. Your car down payment, bal. 2 years; 90 day guarantee.
M. M. FINANCE CO.,
4635 W. MADISON-ST.

STUDEBAKER—1931 COMMANDER 8 SEdan; this car is in very nice shape; fully guaranteed; will sell at a sacrifice.
M. J. LANAHAN, INC., 2542 S. Michigan.

WILLYS—6, LATEST 1933 4 DOOR DE L. sedan; 6 wire whls., side mounts, trunk rack; free wheeling; like brand new; sacrifice for $395. Your car down payment, bal. 2 years; 7 day driv. trial; 90 day guarantee.
M. M. FINANCE CO.,
4635 W. MADISON-ST.

WILLYS-KNIGHT—'28, 66A, 4 DR. SED. trunk, exc. run. con. Drex. 1136.

AUTO CREDITS.

$125 CREDIT FOR ANY 1935 MODEL Ford for $50. Call Boulevard 2555.

MUST SELL $135 CREDIT ON FORD. ACcept best offer. Berkshire 7947.

$125 CREDIT ON NEW 1935 FORD—REAS. Sheldrake 4450. Eves., Briar. 2289.

$150 CREDIT ON NEW CHEVROLET truck either wheelbase. Call Village 9846.

AUTO TIRES.

NEW U. S. ROYAL 2DS — ALSO USED tires, $1 up. Serlin Tire, 1400 S. Michigan.

MOTOR TRUCKS.

For Sale.

Trucks—Guaranteed—Trucks.

Ford V-8 Tractor, 1934; new motor, dual wheels; 10 ply tires.................$150 down
Ford, 4 cyl. 1933 chassis and cab; like new; only ....$125 down
Ford, 1 ton '30 panel truck, reconditioned; new tires ....$70 down
Chevrolet, 1932 panel; A-1 condition; guaranteed; only ....$125 down
Ford, 1931-A panel, good cond........$165
GLENN E. HOLMES, INC.,
AUTH. FORD DLR. EST. 32 YEARS.
30 W. LAKE-ST. AT DEARBORN.
ALSO LOT AT 7445 STONY ISLAND-AV.

TRUCK BARGAINS.

Chevrolet panel body truck, purchased Dec. 24, 1934, 1½ ton chassis. Original price: $950. Our reduced price.........................$550
Ford 1931 sedan delivery.....................$195
International 1½ ton stake....................$175
Winter & Hirsch Finance Co.,
1842 S. MICHIGAN-AV.
Calumet 4586. Free parking space.

TRUCKS.

VISIT OUR MOST CONVENIENT USED CAR AND TRUCK HEADQUARTERS.
827 W. 35TH-ST.
1325 W. RANDOLPH-ST.
Fords, Chevrolets, Diamond T's, panels, stakes, tractors, long and short whlbases. Buy from an Authorized Ford Dealer.
B & W Auto Sales, Yards 6080, Monroe 6714.

CHEVROLET LATEST '34.

Special panel body, positively LIKE BRAND NEW thruout. Cost over $1,000; sac., $495. Your car down pay., bal. 2 yrs. 90 day guar.
945 WASHINGTON-BLVD.

LA PEER REFRIGERATOR.

14 foot body—fifth wheel; sacrifice for $325, $65 down. No signers needed.
RAY TITUS. 5710 BROADWAY.

CHEVROLET—LATEST '33 1½ TON STAKE, 131 in. whlbse., dual whls., gd. tires; runs perfect; sac. for $395. Guar. Terms. Trade. DODGE DEALER. 933 Washington-blvd.

KING ZEITLER 48 INCH STAKE BODY, new pneumatic tires all around, dual rear, exc. mech. cond. Priced for quick sale, $160. M. J. LANAHAN, INC., 26th and Wabash.

GENERAL MOTORS TRUCK CO.
Used and repossessed tractors and trailers. All prices and sizes.
2525 S. WABASH. CAL. 4545.

Ford '32 157 In. Stake Truck.

Dual whls., spare tire, etc.; ex. cond.; $440. J. J. Wright Motor Co., 242 W. 55th-st.

G. M. C. 1933, 2 TON TRACTOR, 7.50X20 tires, double line booster, repaint.; in first class mch. cond.; priced for quick sale. $465. M. J. Lanahan, Inc., 26th and Wabash.

CHEVROLET—1932 ¼-TON PANEL; VERY nice shape; clean as a whistle; priced low for quick sale.
M. J. LANAHAN, INC., 26th and Wabash.

FORD—1934 ½ TON PANEL; REPAINTED; tires like new; very low mileage; special price for today only $465.
M. J. LANAHAN, INC., 26th and Wabash.

RUBY HAS THE TRUCKS! ALL WEIGHTS, MAKES AND BODY STYLES, $65 UP.
RUBY CHEVROLET, Used Truck Dept.
7158 Stony Island. Dorch. 2310.

REPOSSESSED ¾ TON 1934 DODGE PANel; will sell for balance due. Mid City Chev. Sales, 1147 W. Jackson-blvd.

A 6 INTERNATIONAL TRACTOR—SLEEPR. cab. 975x20. Guaranteed. 22 ft. new refrigerator trailer. 2130 OGDEN.

AUTOCAR TRACTORS. RECONDITIONED. —WITH SLEEPER CABS.—
1716 W. PERSHING-RD. VIR. 0210.

CHEVROLETS—[2] 1934 TRACTORS, $450. Perf. 32-6. 10 ply tires. 2130 Ogden.

SNUB NOSE AUTO CAR, 23 FT. TANDEM trailer. 6 mos. old. 2130 Ogden.

20 LATE FORDS AND CHEVROLETS—Lowest prices in town. 1325 W. Randolph.

To Rent.

PANEL OR STAKE BODY TRUCKS—¼ TO 2 ton capacity for rent without driver; low rates. Telephone Delaware 7272.

LATE MOD. 2 T. DIA. T. WITH DRIVER. Week or contract. Berkshire 1567.

AUTOMOBILES WANTED.

MOST CASH FOR YOUR CAR—5 MINUTES service; no red tape. If you can't come in CALL US—WE'LL COME OUT. 6051 Cottage Grove. Fairfax 1426.

WANT—'33, '34 SED. OR COACH THURS. Trade my '29 Chev. Sed. and $200 cash. Best offer, tel. no. Address C H 1, Tribune.

DON'T LOSE YOUR CAR OR GIVE IT away. You can sell it to "STONE" for the most cash. 4940 N. Western. Rav. 0774.

HAVE UP TO $500 CASH FOR LATE model car. No dealers. Columbus 7473.

PARTY WANTS FORD OR CHEV., '29 OR later. Cash. Private. Pensacola 2722.

PRIV. PARTY WANTS '28 OR '29 FORD. 1127 Farwell, apt. 307. Rog. Pk. 6116.

PARTY HAS ALL CASH FOR SMALL CAR. Ford or Chev. prefer. Priv. Bit. 1357.

WE PAY HIGHEST CASH PRICE FOR your car; now. 6811 S. Halsted. Went. 2727.

NEED 100 CARS AT ONCE—HIGHEST PR. paid. Don't sac. your car. 3325 Montrose.

$25 MORE FOR USED CARS OR TRUCKS. 6956 S. HALSTED. WENTWORTH 1900.

WANT CHEVROLET OR FORD—MUST BE in gd. cond. Have cash, no dlrs. Aust.1564.

PRIVATE PARTY WITH CASH WANTS used Ford, Chev. or Plymouth. Rav. 8443.

ESSEX, PONTIAC, DODGE—SED.; '30-'31 or '28 Chev. Pri. Cash. Aft. 6 Edg. 3994.

AUTOMOBILE LOANS.

CASH IN 10 MINUTES ON YOUR AUTO OR TRUCK.

20 Months to Pay
Average Monthly Cost:
$1.84 ON A $100 LOAN.
Deal Direct with Owners.
WINTER-HIRSCH
20 Years in Same Location.
1842 S. MICHIGAN.
Calumet 4586. Under State Supervision.
Plenty of Free Parking Space.

CASH AUTO LOANS, LEGAL RATES. No insurance. No indorsers. No bonds. MODERN AUTO LOAN CO., 3166 N. LINCOLN-AV. BITT. 3360.

MOTORCYCLES AND BICYCLES.

WHSL. ACCS., SILVER KING, STANDARD bicycles. Standard C. Co., 1413 Michigan.

HARLEY DAVIDSON — NEW AND USED; Terms. Open eves. Kemper, 1414 Michigan.

1930 HENDERSON AND INDIAN 48—$125. Terms. 3517 North-av. Albany 2790.

AUTOMOBILE TRAILERS.

TRAILERS—NEW. 4 FT. BY 6 FT.; $32.50. Also parts, springs, wheels, etc. Sun. 0330.

CUSTOM BUILT TRAVEL COACH—ORIG. cost $3,000; sac. $1,000. 2640 S. Michigan.

AUTO ACCESSORIES, REPAIRING.

AUTO TRUNKS FOR ALL CARS—$3.75 UP; Ford—1933-'34 formfit, $19.75. 2532 Cottage Grove-av.

GARAGES—FOR SALE AND TO RENT.

GARAGE, SALESROOM AND OFFICES FOR rent. 4200 Indiana-av. See owner. MR. DUFFY, 6704 STATE-ST.

AUTOS TO RENT AND WANTED.

WILL SPEND $75 FOR USE OF CAR FOR 4 mos. Rel. par. Dear. 2951. Ked. 2699.

TERMS OF SUBSCRIPTION OF THE TRIBUNE.

Orders for mail subscriptions must be accompanied by remittance to cover.
Rates in Illinois [outside of Chicago], Indiana, Iowa, Michigan, and Wisconsin:
Daily, without Sunday, one year, $5.00; six months, $2.50; three months, $1.25; two months, $1.00; one month, 50 cents.
Daily, with Sunday, one year, $12.50; six months, $6.25; three months, $3.15.
Sunday only, one year, $7.50; one month, $1.00.
Rates of subscription in postal zones 3 and 4 [measured from Chicago], outside of Illinois, Iowa, Indiana, Michigan, and Wisconsin:
Daily, without Sunday, one year, $7.50; one month, $1.00.
Sunday only, one year, $7.50; one month, $1.00.
Daily and Sunday, one year, $15.00; one month, $2.00.
Rates of subscription in zones 5, 6, 7, and 8 [measured from Chicago], Canada, Mexico, and foreign:
Daily, without Sunday, one year, $12.00; one month, $1.50.
Sunday only, one year, $7.50; one month, $1.00.
Daily and Sunday, one year, $19.50; one month, $2.50.
Give postoffice address in full, including county and state. Remit in express money order, draft, or in registered letter at our risk to The Tribune company, publishers, Tribune Square, Chicago.
We cannot be responsible for currency sent through the mail.
Persons wishing to take The Tribune by carrier may order it by postal card or telephone Superior 0100. When delivery is irregular make complaint.
All unsolicited manuscript, articles, letters, and pictures sent to The Tribune are sent at the owner's risk and The Tribune company expressly repudiates any liability or responsibility for their safe custody or return.

MEMBER OF THE ASSOCIATED PRESS.
The Associated Press is exclusively entitled to the use for publication of all news dispatches credited to it or not otherwise credited to this paper, and also to the local news published herein.
All rights of republication of special dispatches herein also are reserved.

Communists Quiet in May Day Parade—Ozark Residents Get Word of Federal Rehabilitation Program

[TRIBUNE Photo.]

ORDERLY COMMUNISTS ON PARADE—Looking north on Michigan avenue from Monroe street yesterday as parade of communists moved through the loop and into Grant park during annual May day celebration. Seven hundred policemen lined the streets to preserve peace, but there was marked orderliness among the marchers. *(Story on page 6.)*

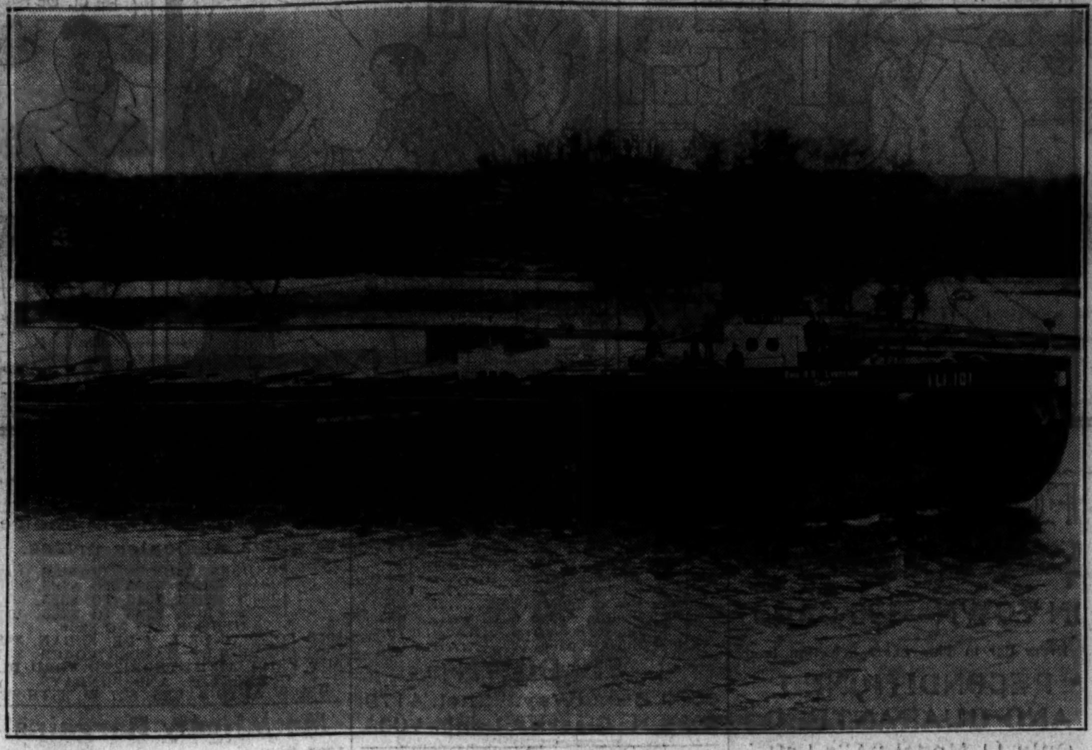

[TRIBUNE Photo.]

BARGE PASSES STARVED ROCK—Motor barge ILI. 101 proceeding west on Illinois river yesterday as it passed Starved Rock (in background). The motorship left Philadelphia April 14, bringing sugar to Chicago. It arrived late last night at Peoria where it will load 900 tons of whisky to take to New York via Chicago and Great Lakes. *(Story on page 5.)*

[Associated Press Wirephoto.]

DOWN IN THE OZARKS—Typical view near Hercules, Mo., where federal government plans to move 11,000 families. John Dollarhide, age 10, rode his mule four miles for letter being handed him by Postmaster J. P. Bray.

[Associated Press Wirephoto.]

MAY DAY AT WELLESLEY—Wellesley college seniors as they ushered in month of May with traditional hoop rolling ceremonies on the campus at Wellesley, Mass., yesterday. The significance of the hoop rolling lies in a tradition which has grown up at the college that the girl who wins the race will be the first of class to wed.

[Associated Press Wirephoto.]

OZARK CITIZEN—Residents in the Ozarks yesterday reserved decision on federal rehabilitation program designed for their area. John D. Blankenship contemplates the evacuation of his cabin to make way for reforestation.

GOING BALI ON OCEAN LINER—Passengers on liner Empress of Britain after vessel cleared Bali on world cruise, when island's costumes became popular. Left to right, front row: Mrs. P. Wharton, New York; Miss Susan Keays, Springfield, Ill.; Mrs. Frank Bowden, Windsor, England; Miss Vera Withall, Chicago. Back row: Mrs. Marian X. Smith, Milwaukee, and Miss Carol Dooley, New York. [Acme Photo.]

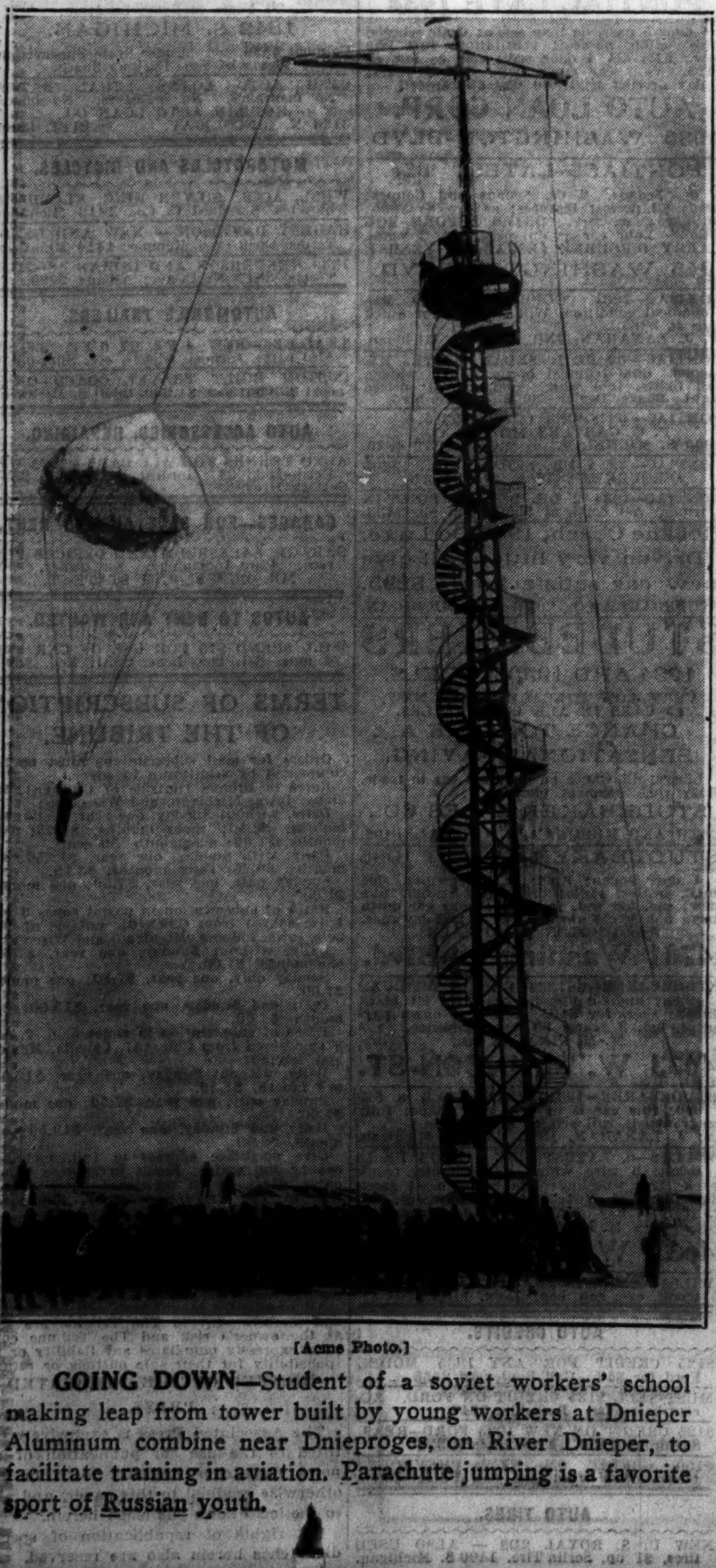

[Acme Photo.]

GOING DOWN—Student of a soviet workers' school making leap from tower built by young workers at Dnieper Aluminum combine near Dnieproges, on River Dnieper, to facilitate training in aviation. Parachute jumping is a favorite sport of Russian youth.

CONFESSES—Herbert C. Peterson, who, police announced last night, admitted setting north side fires. *(Story on page 1.)*

RE-ENACT BATTLE OF CHANCELLORSVILLE—Scenes as they will be reproduced near Fredericksburg, Va., today by detachments of marines from Quantico, Va., cavalry from Fort Myer, and Virginia Military institute cadets on anniversary of famous civil war battle of May 2 and 3, 1863. At the left, the "cracker box conference" between Gen. Robert E. Lee (left) and Gen. Stonewall Jackson, when they planned battle; at right, charge of confederate troops May 2. Photographs were made from drawings done by Edward Forbes, special correspondent of Century Magazine, on the site of the battle in 1863. *(Story on page 13.)*

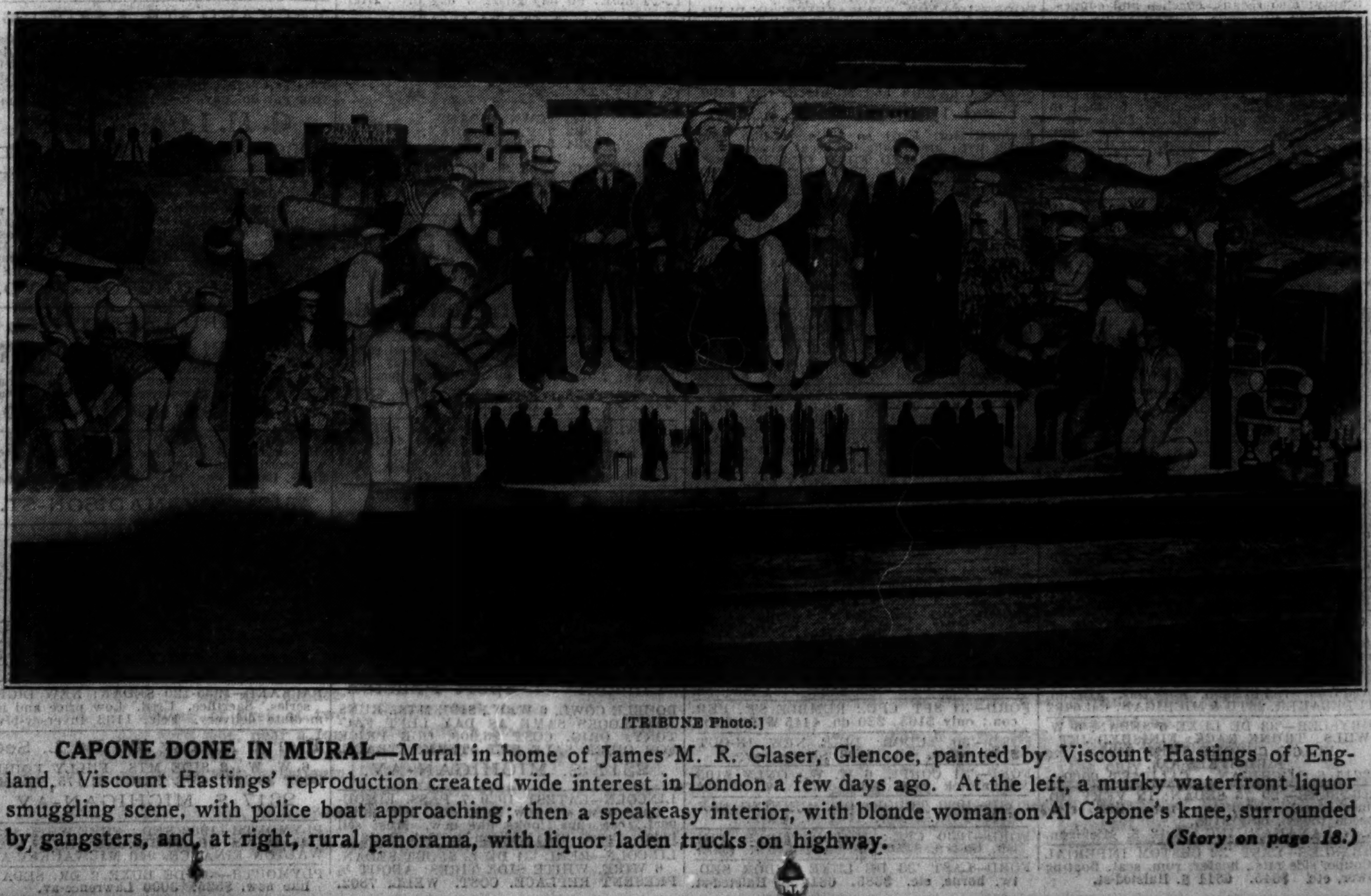

[TRIBUNE Photo.]

CAPONE DONE IN MURAL—Mural in home of James M. R. Glaser, Glencoe, painted by Viscount Hastings of England. Viscount Hastings' reproduction created wide interest in London a few days ago. At the left, a murky waterfront liquor smuggling scene, with police boat approaching; then a speakeasy interior, with blonde woman on Al Capone's knee, surrounded by gangsters, and, at right, rural panorama, with liquor laden trucks on highway. *(Story on page 18.)*

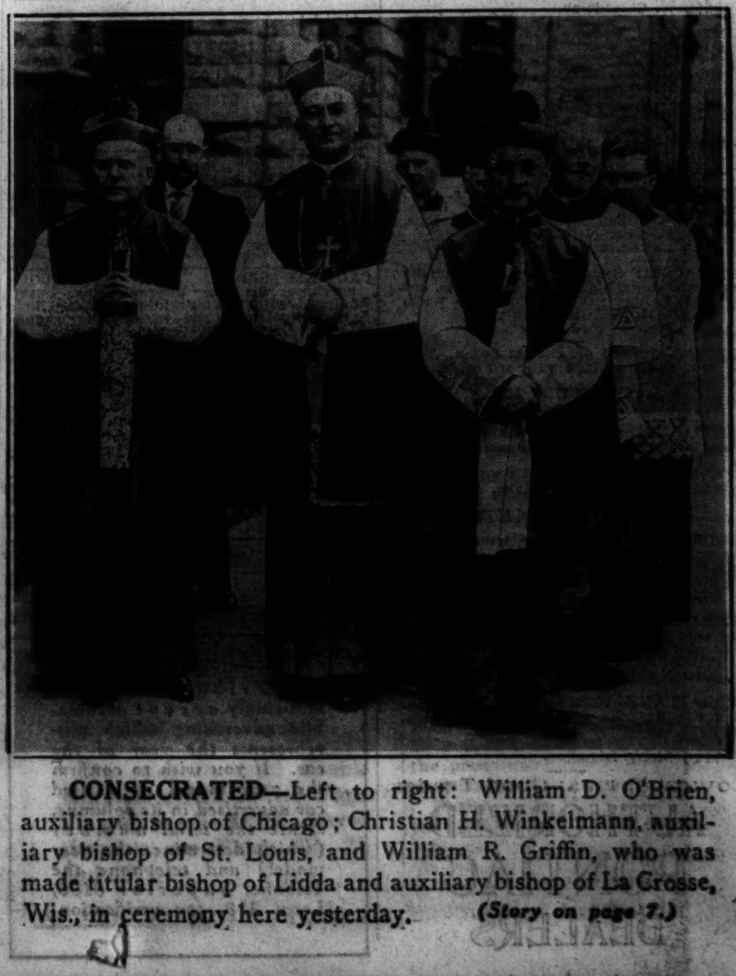

CONSECRATED—Left to right: William D. O'Brien, auxiliary bishop of Chicago; Christian H. Winkelmann, auxiliary bishop of St. Louis, and William R. Griffin, who was made titular bishop of Lidda and auxiliary bishop of La Crosse, Wis., in ceremony here yesterday. *(Story on page 7.)*